— THE — ARCHWAY

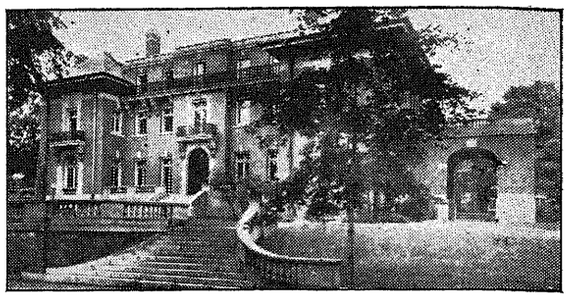

VOL. II. NO. 1. BRYANT COLLEGE, PROVIDENCE, R. I. SEPTEMBER, 1946

DEANS' LIST

The College Administration, through Deans Nelson Gulski and Lionel Mercier, has announced that the following students, by virtue of the marks attained during the last marking period are on the Deans' List:

Business Administration Division

Gladys Aranosian, Alice Babcock, Clayton Bathhurst, Thomas Bouley, Raymond Boynton, Robert Bradley, Walter Brosseau, Raymond Burns, Laurence Cavanaugh, John Champlin, Arnold Cleveland, Gilbert Coroa, James Cowsill, Albert Daley, Joseph Damon, Mary Daviau, Philip Deschenes, Samuel Fishbein, Walter Gibbons, William Gibson, Arthur Giddings, John Goeller, Nicholas Goluses, Catherine Houser, Stanley James, John Jenest, Fred Johnson, Conrad Keebler, Mary Ladouceur, Robert LeBlanc, Clara Lewis, Frank Lightobwn, Joseph Marchesi, Shirley Martin, Gerard McNulty, Ernest Meunier, Henry Mierzwa, William Molloy, Allison Morse, Virginia Paine, Thomas Rando, Robert Rich, Joseph Riella, Herbert Roiff, Fred Rossomando, Francis Sullivan, Howard Swanson, John Sweeney, Peter Teper, Robert Texido, Allen Thompson, Joan Todd, Edward Tokarz, Celia Tudino, Gordan Workman, Harry Williams, Arthur Yelle, Henry Zinno, and Charles Wielgus.

Secretarial Divisions

Ruth Adamson, Clara Barrowman, Victoria Bedrossian, Jeannette Belanger, Beverly Bluedorn, Raymond Bood, Mary Cogswell, Bernice Connell, Sidney Cohen, Barbara Denardo, Marie DePasquale, Collette Dickey, Irene Graham, Pauline Horvitz, Lucy Kevorkian, Lucy Markowski, Gloria Mocarsky, Beverly Moore, Natalie Pino, Shirley Proulx, Shirley Snider, Barbara Snow, Jeannette Stawarky, Ellen Stockton, Walter Tanner, and Mary Vales.

Commercial Teacher Training

Mother St. Narcisse, Blanche Arzooyan, Barbara Belknap, Alma Cianci, Alice Devine, Dorothy Hill, Esther McIntyre, Mary Monti, Barbara Niemiec, Barbara Smiley, and Helen Flynn.

Herb Page Re-elected

Archway Correspondent Terrence Reilly has announced that elections bringing forth the following results were held by the Beta Iota Beta Fraternity: President, Herbert Page; vice-president, Elvio Domenici; secretary, Francis Sullivan; treasurer, John Kane; business manager, Michael Bucci; sergeant-at-arms, Raymond Hughes; social activities, Frederick Iwanski; athletics, Francis Nelen; historian, Robert Smith; Archway representative, Terrence Reilly.

STUDENT COUNCIL SEEKS FOTO FANS

Photography was among the many subjects discussed at the recent Student Council meeting. During the past few terms, individuals who have been interested in photography have shown a desire to form a students' photographic organization. Thus far, nothing has materialized. The Student Council, whose interest lies with each and every student, wishes to initiate steps which would eventually bring to Bryant an active photography club. These steps will not be taken unless a number of students indicate a desire to have such an organization on the campus.

Students interested in photography and who wish to organize with others that possess a like interest are requested, by the Student Council, to drop their names into the small container that can be found tacked on the bulletin board of South Hall. Other announcements are forthcoming.

SECRETARIAL AWARDS PRESENTED

Lionel Mercier, Dean of the Secretarial Division, has announced the following students were recipients of Typewriting Awards: Roselyn Baskind, Victoria Dedrossian, Mary Cogswell, Bernice Connell, Dickey Colette, Marion Grant, Lucy Kevorkian, Myrna Marcus and Barbara Snow. The awards are given to those who are able to type five or more words over the required minimum in three consecutive official speed tests.

Gold Pin Shorthand Awards were presented to Ethel Wexler, Helen Lorden, Helen Pannone, Ann Flynn, Mary Mondor, Barbara Denardo,

(Continued on page 4)

Over 2000 Students at Bryant College

Enrollment Largest in Bryant's 84 Year History

ALL-COLLEGE DANCE

Friday evening, September 20, has been designated as Acquaintance-Eve. New students will have the opportunity to meet the upper-classmen of the entire college at the traditional All-College Dance. Tommy Masso and his orchestra have been engaged to fill the Bryant Auditorium with sweet music. A spokesman of the Administration has announced that in addition to dancing and refreshments in the Auditorium, there will be both dancing and refreshments in all dormitories. Identification tags will be available for everyone attending, and a reception committee composed chiefly of senior Student Council members is being formed.

A prediction has been made that this year's All-College Dance will break all attendance records.

Student Council Officers Installed

The Student Council, an organization representing the student body of Bryant, held its annual election in South Hall. President Charles J. Wielgus of Thompsonville, Connecticut succeeded Robert Birt who is now a member of the faculty. Dorothy Hill was elected Vice-president. Other officers elected and installed were: Secretary, Eileen Kingsley; Treasurer, Henry Zinno; Recording Secretary, Jerome Goldberg.

The September term is now underway with an enrollment of more than 2,000 students, over 1,500 of which are day students.

Vice President E. Gardner Jacobs has announced that every division is completely filled and that a dual-shift class schedule is in use in an effort to satisfy some of the present generation's thirst for an education. The Administration's spokesman also stated that the college regrets not being able to accommodate well over 500 veterans who have applied for admission. He explained that Bryant is doing everything in its power to assist the veterans yet purposely not going too far so as not to endanger the usual high standards of the college.

Memorial Hall with its four modern, fluorescent-lighted classrooms was completed on schedule. The new building has an overall capacity of two hundred students. The Administration is formulating plans for an athletic field to be located directly in front of the building.

The young women's dormitories, all freshly painted, are completely filled. Young woman veterans are to reside in supervised buildings, one of which is located at 276 George (the building was formerly a dormitory for Bryant College men).

The men's housing situation is a serious one but thanks to the Bryant Housing program many students are located in approved homes, a majority of which are within a few minutes walking distance from the campus.

Additional Faculty Members Named

President Jacobs Announces Additions to Largest Faculty in History of College

President Jacobs announced the appointment of the following new members of the faculty for the scholastic year which opened on September 9:

Harrison D. Myrick, instructor in Salesmanship, Marketing, and Retail Merchandising. Mr. Myrick is a graduate of Boston University where he was awarded a Bachelor of Science in Business Administration Degree, Cum Laude, and has since been associated with Filene's in Boston and Remington Rand Tabulating Machine Division in Boston. Prior to his Army service, he was an instructor in Business English, Advertising, and Salesmanship at Dean Academy and was an administrative assistant to the president of Dean Academy.

Benjamin R. Lang as instructor in Accounting and Mathematics. Mr. Lang graduated from the University of New Hampshire with a Bachelor of Science Degree from Massachusetts State College in 1939. Prior to entering the Navy, Mr. Lang was an instructor at Massachusetts State College and also Vermont Junior College in Montpelier, Vermont.

Walter D. Harris as instructor in Law. Mr. Harris is a graduate of Brown University with an A.B. Degree in 1935 and Harvard Law School with a LL.B. Degree in

(Continued on page 2)

Ushers' Guild Formed

Miss Joy Grabfelder, Class of '47, has recently announced that an Ushers' Guild with a limited membership of twenty co-eds and five men has been formed. The members will be professionally trained and will be prepared to offer their services at all public functions sponsored by the organizations of Bryant.

Pioneer members are Joy Grabfelder, Susan Cummings, Irene Graham, Rose Marie Budka, Joan Murley, Mary Daviau, Priscilla Flood, Eleanor Jankura, Selma Rubin, Margaret O'Connell, Elaine Shapiro, Etta Haberman, Joy Randall, Mary Corey, Constance Lecznar, Ruth Woodland, Lorraine Weimann, Rose McDonald, and Alfred Duhane.

This newest of Bryant's organizations will hold its first elections in the very near future.

The Archway

Member
Associated Collegiate Press

Charles J. Wielgus....Editor-in-Chief
Arnold Cleveland .....Co-Editor
Carolla Rudner ..Business Manager
Joy Grabfelder ....Circulation Mgr.

EDITORIAL STAFF

George Watson Jr. Irene Graham
Susan Cummings Margaret Nicoll
Florence Levine Myles Boothe

BUSINESS STAFF

Joseph Riella Ernest Ross

ORGANIZATION CORRESPONDENTS

Terrence Reilly John Langworth
Eileen Kingsley Shirley Martin
Helen Friedman F. B. Sokoll
Paul Corich Edward Andrews Jr.
Ruth Carty Joseph Damon

Published Monthly during the College Year by the Students of Bryant College, Providence, R. I. Statements printed in the ARCHWAY do not necessarily reflect the opinion of the College.

IT'S YOUR COUNCIL

The expression "Student Council" is of recent origin but the basic idea is centuries old. Perhaps the conception of participation in school administration did not originate with Plato, since there are references to the "Irenes," or pupil companies under the direction of the older boys, in accounts of Spartan boarding schools, but at least our first definite descriptions date from this brilliant Athenian educator.

Through the ages Student Councils in schools throughout the world have proved to be valuable assets not only to the students but also to the school administrations.

Here at Bryant, the Student Council has been an influential organization whose judgment has been respected by both the Administration and the students it has represented. But, here is a reminder to the old students and a bit of information to the new. A Student Council that receives no suggestions from the student body is as worthless as the proverbial ship without a sail.

Student Council meetings, as you know, are held monthly. Attendance is not restricted to the members of the Council alone. The doors of the meeting chambers are open to each and every student of Bryant College. It is a known fact that extracurricular activities do not ordinarily "just grow up," uninitiated, unencouraged, unguided, unsupervised, or even controlled by an institution's Administration or its student body. If you have any suggestions pertaining to "activities" do not hesitate to present them. If your suggested activity is a desirable one, a practicable one, if it will be interesting to the students, if it is within the comprehension of the group concerned, if it will encourage initiative and originality, enlarge the students' horizon, and lead to further interests, then certainly it is the kind of an idea the Council is eternally in search of.

The Editor

COUNCIL REVIEWS APPLICATIONS

The Editor and Co-Editor of the Archway made the following appointments at a recent reorganization meeting: Editorial Staff, Eleanor Jankura, Barbara Bilknop, Barbara Niemiec, and Lorraine Lemay; Advertising Staff, Lorraine Atkin, and Delores Lourian; Circualtion, Mary Kounas; Typewriting, Dorothy Hill and Blanche Arzooyan; Cartoonist, Mike Dwyer; Exchange Editor, Breverly Bluedorn.

The names of those appointed have been submitted to the Student Council for approval. Each appointee's character, ability, and scholastic record has been reviewed and from all indications the Archway's high standards are to be maintained.

The Editor has announced that there are still a few openings. Freshmen who have had newspaper or literary experience are requested to apply.

CLAIRE MESSINGER RE-ELECTED

Claire Messinger was reelected president of Beta Theta Chapter of Sigma Iota Chi. Victorine Healy, past secretary, was elected vice-president to replace Dorothy Olter. The secretary's office was filled by Gloria DeAmicis and the treasurer's office by Mary Tirrocchi.

The long awaited "Mother and Daughter" banquet was held at Top Hill at which time a gardenia corsage was given to each mother. An impressive ritual, dedicated to the graduates took place by the candle light. A gift was presented to each graduate.

The Sigma Mothers joined their daughters in congratulating Colette Dickey, Helen Flynn, and Jay Cogswell for the honors bestowed upon them at commencement.

KATHLEEN

Our vacation month, August, saw Mr. and Mrs. Nelson Gulski become proud parents of a daughter, Kathleen. Is that a good explanation for the Dean's ear-to-ear smile?

WHOSE RING?

Do you want to be a proud possessor of a Bryant College ring? If your answer is in the affirmative, this is all you have to do. Aim your dusty camera at South Hall's Archway, click, develop, and submit the picture to the editor of this publication. All photographs submitted will be examined by the Archway Staff and if yours is selected for use on the Archway's nameplate, the ring is yours.

Dorothy Hill Elected

Elections by the Kappa Delta Kappa Sorority were held at the Biltmore Hotel. The outgoing officers, President Catherine Coombs, Secretary Stasia Zuromski, and Treasurer Gloria Lemay were succeeded by President Dorothy Hill, Vice-President Priscilla Flood, Secretary Ruth Carty, and Treasurer Edith Liebler.

The sorority's bowling team has been organized and is prepared to enter the tournament.

Kappa Delta girls have invaded the Hodgman Pool each Monday in prior seasons, this activity is expected to continue this year.

At the annual election of the Student Council President Dottie Hill brought pride to the sorority by her election as vice-president of the Council.

The sorority's advisors will continue to be Miss Dorothy Hines and Miss Alice Hines.

Cathy Coombs, Marion McGuire, Edith McDeed, and Louise Martinelli, all student teachers, are now in training at various Rhode Island High Schools.

LETTERS TO EDITOR TO BE RESUMED

The Archway Mailbox column will be resumed this year commencing with the October issue.

Letters to the Mail Box should be as brief as possible and signed with the name and address of the writer. Name and address will be withheld from publication on request. Anonymous letters will not be published.

Colleges Must Train Gentlemen As Well as Scholars

A new conception of the responsibilities of American higher education was given in Cincinnati, Ohio, by Dr. Frank W. Chandler, veteran of 47 years of college teaching, when he declared that a college must seek to train gentlemen as well as scholars.

In the University of Cincinnati's annual Phi Beta Kappa address, Dr. Chandler, Professor emeritus of English, recalled he has seen "hundreds of scholars, male and female, and some who could scarcely be regarded as gentlemen."

"The most effective teachers in any university are those with social grace and charm, men of the world, rich in personality, not merely walking encyclopedias or adding machines," Dr. Chandler said. "It is such scholars, human and humane, who exert the most influence.

"In a college where the faculty regards the making of men as equally important with the discovery and diffusion of knowledge, teachers must by precept and example exhibit a happy combination of gentility with scholarship. Their concern must be to fashion gentlemen as well as scholars.

"Today this is especially needful, because each person and each nation is brought into closer relationships with others in a world demanding a higher degree of mutual consideration.

"Increasingly, in our colleges, consideration for others, which is the gentlemen's virtue, must be fostered to counteract the terrible individualism of the past war.

"Now we see that the gentleman should include some of the spiritual motives that animated the knights of chivalry. Now we ask that our scholars should strive to become gentlemen, not for material advantage only, as envisaged by Chesterfield, but to save their souls alive. For "what is a man to profit if he shall gain the world and lose his soul?"

FACULTY NAMED

(Continued from page 1)

1939. He is a member of the Rh Island Bar and a practicing at ney. Mr. Harris has been rece discharged from the U. S. Arm

Herbert L. Gumpright is an structor in Accounting and I nomics. Mr. Gumpright gradua from Boston University and ceived his B.S. in B.A. Degree 1932 and his Master's Degree Commercial Science from the I ton University Graduate Schoo 1937. Prior to entering the Na he had a number of years of tea ing Economics and Accounting

Earle A. Messer as instructo Economics, Accounting, and Ma matics. Mr. Messer graduated f Northeastern University and awarded a Bachelor of Science Business Administration Deg and a Bachelor of Science in E cation Degree from the St Teachers College at Salem, Ma achusetts, in 1937. Mr. Messer had a considerable number of ye teaching as well as business perience and in the past few ye has been a member of the fac of Vermont Academy.

George W. Bates, Jr., as an structor in the refresher classes Mathematics and Bookkeeping. Bates graduated from the Am can International College and awarded a Bachelor of Science Business Administration Degree 1942. Mr. Bates has recently b discharged from the U. S. Arm

George Bockstael, a graduate Bryant College with a degree Bachelor of Arts in Commer Education. Before entering service, he had a number of ye teaching experience in the Pr dence and Warwick schools. H an instructor in Shorthand Typewriting.

Lee Weaver graduated from B ant College and was awarde degree of Bachelor of Arts in C mercial Education. He was rec ly discharged from the Navy is an instructoor in refresher s jects, Bookkeeping and Mathem ics.

Lucille E. Gotsell, graduate Bryant Colege with a Bachelor Arts Degree in Commercial E cation, as an instructor in Sh hand and Typewriting.

Robert F. Birt graduated fr Providence College with a Bac lor of Arts Degree and also fr Bryant College with a Bachelor Science in Accounting Degree. Birt is now an instructor in B ness English.

Dr. Charles E. Powers, wh appointment was announced in July issue of the Archway, is instructor of senior Account including Federal Taxes and C Accounting.

Times Have Changed

Austin, Texas (ACP) — A da for married couples at the Uni sity of Texas which was sched to last until midnight, ended 11:15 when the couples had gone home, some of them, doubt, to give Junior his bot Times, indeed; have changed.

Lucky is the man who does believe in luck.

FORMER ARCHWAY EDITOR WEDS

New London, Connecticut—Many visitors witnessed the wedding of Miss Helen A. Hollrieder of Quaker Hill, Connecticut and Joseph C. Worth, Jr., of Briar Hill, Groton, Connecticut at the Hallam Chapel of the St. James Episcopal Church here in New London.

The groom is a former student of Bryant College, Providence, Rhode Island. At Bryant, Mr. Worth was an Honor Student, the Editor-in-Chief of the Archway, and a member of the Fraternity of Beta Sigma Chi.

Mr. Worth is now employed as Assistant Production Control Manager of the Templetone Radio Manufacturing Corporation of New London.

Eichenfeldt Heads Kappa Tau

The result of elections held by Phi Kappa Tau, a fraternity organized by Felix Amoroso, Class of '47, were as follows: President, Robert Eichenfeldt; first vice-president, Peter Teper; second vice-president, Frank LaFazia; secretary, Stanley James; treasurer, Arthur Pillsbury.

Installation of the newly elected officers will be held in a few days.

SMILE AWHILE

"Are you positive that the defendant was drunk," asked the judge.

"No doubt," growled the officer.

"Why are you so certain?"

"Well," replied the officer, "I saw him put a penny in the patrol box on Fourth street, then look up at the clock on the church and shout: "Good heavens, I've lost 14 pounds!"

A woman got on a Madison Avenue bus in New York and, after a search through her purse, came out with a $10 bill.

"I'm sorry, driver," she said, "but I haven't a nickel."

"That's all right, lady," said the driver, "you'll have 199 of them in a minute."

Pop: "I'm ashamed of you, my son. When George Washington was your age he was a successful surveyor with a reputation for industry."

Junior: "When he was your age, father, he was President."

THE GREETINGS
of
PHI KAPPA TAU
FRATERNITY
are extended to the
NEW STUDENTS

Best Wishes for the Future
and
Success in Your Stay Here

Sigma Nu Holds Election

Phi Sigma Nu held its semi-annual election of officers at an informal get-together at the Sheraton Hotel. The officers for the ensuing year are: President, Henry P. Zinno; vice-president, Robert Leblanc; secretary, Walter Brosseau; treasurer, Harry Williams; assistant treasurer, Albert Butler; sergeant-at-arms, James Sullivan. Mr. Eugene Vinal and Mr. John O'Brien will remain as advisors of the fraternity. Mr. William Lambert is president of the Alumni Association.

A heartfelt thank you is extended to the retiring officers for a year filled with success and cooperation. Departing officers are: President, Robert Birt; vice-president, Joseph Damon; secretary, Walter Brosseau; treasurer, Harry Williams; assistant treasurer, Albert Butler; sergeant-at-arms, James Sullivan.

Wheatless Days

Tuesdays and Fridays will be wheatless days on the Mount Holyoke campus as students tighten their belts to help in the current food shortage. The wheatless days will be thoroughly wheatless, with breakfast cereals being substituted for toast, and picnic bread allowances will be limited to two sandwiches per girl.

HELLO, NEW STUDENTS:

KAPPA DELTA KAPPA SORORITY EXTENDS A HEARTY WELCOME TO YOU.

WE HOPE YOUR STAY WILL BE A PLEASANT AND PROFITABLE ONE.

EDWARD D. PERRY
GENERAL
INSURANCE

Rm. 217, Academy Bldg.
FALL RIVER, MASS.

Tel. Office 2-0088 Res. 2-2214

BETA CHI TAU ELECTS NIEMIEC

Beta Chi Tau, whose membership is limited to students who are pursuing the teacher-training course, held elections at their last meeting. As a result of the election the following officers were installed: President, Barbara Niemiec; vice-president, Gloria Lemay; secretary, Barbara Belknap; treasurer, Louise Bonvicin. Each newly elected officer expressed her gratitude and assurance that all would be done to make the 1946-47 season the most successful one in Beta's history.

The retiring officers are: President, Margaret Flynn; secretary, Barbara Smiley; treasurer, Dorothy Hill.

WELL - COME
to the
LLAF LLAB
Spelled backwards it's
"FALL BALL"
October 5 Bryant Gym
Sponsored by
BETA SIGMA CHI

CARROLLS GRILL
251 BROOK STREET
Just around the corner.
The little place with big food treats
STEAKS - CHOPS - DELICIOUS ROAST
Dinner Specials from 50c up
Operated by Vets
LUNCH 11 TO 2:30
DINNER 5 TO 7:30
Tel. MA 9384

SIX
BETA THETA CHAPTER
of
SIGMA IOTA CHI SORORITY
The only national chapter on Bryant Campus
Cordially Welcomes All
1946 FRESHMEN
May All Your Days at
BRYANT
Be Memorable Ones
GIRLS OF SIX

Jones: Is it true that the wild beasts in the jungle won't harm you if you carry a torch?

Pacific Veteran: That all depends on how fast you carry it.

Then there is the one about the cross-eyed Professor who couldn't control his pupils.

BETA IOTA BETA
WELCOMES
YOU TO
BRYANT

FRIENDS,
ROMANS, AND
NEW STUDENTS
SIGMA IOTA BETA
SORORITY
WELCOMES YOU TO
BRYANT COLLEGE

Compliments of
Bryant College

NEWMAN CLUB BEGINS 2nd YEAR

The Newman Club, an organization formed last September by Robert Birt who is now a member of the Faculty, is looking forward to another successful season.

A spokesman for the club announced that the club's advisors are Lionel H. Mercier, Dean of the Secretarial Division and John F. O'Brien who is instructor of law here at Bryant. Membership in the club is restricted to those of the Catholic faith but members of all faiths and denominations are cordially invited to attend the monthly meetings.

Present officers of the Newman Club are: President, Walter Brosseau; Vice-President, Omer Brisson; Secretary, Ruth Carty; Treasurer, Henry Zinno.

The club is planning to sponsor many interesting and informative lectures during this term. The lectures are usually followed by informal dancing.

TAU EPSILON REPORTS

The brothers of Tau Epsilon are again planning a successful season.

The fraternity which is under the present leadership of President Myles Booth, Vice-President Craig Edgar, Secretary John Longworth, and Treasurer Arthur Yelle reports a successful 1945-46 season. Among its accomplishments were dinners in various hotels, a dance sponsored jointly with Kappa Delta Kappa, the Anticipation Dance, an outing at Lake Webster, and an undefeated softball season.

The election of officers will be held in the near future.

"FALL BALL"
Will be the Best Dance of All
Oct. 5 Bryant Gym
Sponsored by
BETA SIGMA CHI

Compliments of
Mr. & Mrs.
Stanley Mason

CAMPUS CLEANERS
Look for the anchor.
If it's out, we're in.
If it's in, we're out.
Come in for a sea story.
Only thing you get "for free"
Back of the Brown Bear

Sigma Chi Holds Elections

Secretary Edward Andrews, Jr., of Beta Sigma Chi has announced the following election results: Charles J. Wielgus was reelected president; Martin Brucker succeeds Joseph Sorbo as vice-president; Mike Dwyer handed over the money bag and title of treasurer to John Glaze; Edward Andrews was reelected secretary.

Beta's first activity during this coming season will be the "Fall Ball." This informal affair will be held on October 5 at the Bryant Gym. The "Fall Ball" committee chairmen are: Tickets, Edward Andrews; decorations, John Glaze and George Barlow; publicity, Mike Dwyer and Al Acker; music, George Barlow and John Glaze; refreshments, Joseph Sorbo and Andrew Parisi; program, Russell Bousquet and Martin Brucker.

James LaRussa and Louis Stachowicz, both past presidents of Beta have returned from the service and have resumed their studies here at Bryant.

The world is a mirror that reflects what you give it, but the grouch wants it to magnify.

Compliments of
WATSON'S INC.
BRIDGEPORT, CONN.

SIGMA LAMBA PI
FRATERNITY
Extends
A Most Cordial Welcome
To All New Students
of
BRYANT

WELCOME FRESHMEN
Whatever is worth doing at all is worth doing well
PHI SIGMA NU
FRATERNITY
OFFICERS
President .....Henry Zinno
Vice-Pres. .....Robert LeBlanc
Secretary ..... Walter Brosseau
Treasurer .....Harry Williams
Asst. Treas. .....Albert Butler
Sgt.-at-Arms .....James Sullivan
ADVISORS
Eugene R. Vinal, A.B., A.M.
John F. O'Brien, M.B.A., LL.B.
Pres. of Alumni Assoc.
William A. Lambert, B.S. in B.A.

GRAHAM HEADS SIGMA LAMBDA THETA

At a recent meeting which followed a dinner party at Mrs. Schillinger's in Edgewood, the girls of the Sigma Lambda Theta Sorority elected the following officers: President, Irene Graham of Hartford, Conn.; vice-president, Rose Marie Budka; secretary, Eleanor Jankura; treasurer, Gloria Rigali.

The outgoing officers were: President, Mary Rabbot; vice-president, Vivian Thurston; secretary, Lucille Gotsell; treasurer, Evelyn Loomis.

Sigma Lambda Theta is formulating plans for many interesting activities for its 18th year.

Compliments of
Bryant Cafeteria
Where good food
is always served

BILTMORE
FLOWER SHOP
CORSAGES
for
EVERY OCCASION
21 Washington Street
Phone DE 8576

WALDORF

For
FORMAL DANCES
To Hire
N-E-W TUXEDOS
Waldorf Clothing Co.
Men's Formal Wear—Exclusively
212 Union Street
Cor. Weybosset

SECRETARIAL AWARDS

(Continued from page 1

Marion Grant, Louise Oldrid Rabbot, Mary Cogswell, Pino, V. Bedrossian, Marie Catherine Darak, Helen D Lucy Kevordian, Gloria Mo Marie Petro, Mildred Valent ginia Woodruff, Barbara Sonia Nissenbaum, Jeannet anger, Margaret Flynn, Evans, Catherine Coombs, Martinelli, Edith McDeed, Monti, Marjorie Travis, Horvitz, and Sheila Ross Shorthand Awards are pr to students who are able t one speed higher than their nal speed.

PAGE POTTER, In
Has combined the Arc Flower Shop with the S at the corner of Tha and Benevolent Streets. We will be pleased serve you on all occasi
THANK Y
PHONES: PL 6633—6
DE 9206—9

NEW STUDENT
Welcome to our halls of le
YOU CAN'T ACT?
That's all right! You can become a member of
MASQUERS
(Bryant's Dramatic Cl
Property Management,
Stage Management,
Directing,
Acting
are few of the openings filled by those interested
MASQUERS