The Archway

Published by the Undergraduate Body of Bryant College, Providence, R. I.

Vol. XXVII, No. 7 — Thursday, November 10, 1966

Saturday Night in Gym

The Fabulous Lords

The Lords are the fastest up and coming rock 'n' roll group on the east coast. Their first recording will be released coast to coast in January. Their routines are comparable to those of the Temptations, Miracles, and the Drifters. The first half of the group is composed of the rhythm section and the other half consists of the dancers and singers.

If you have seen the James Brown Revue, you will be interested in seeing the Lords. There are nine entertainers in the group plus six entertainers with the Strangeloves. An evening with the two groups will be worth the price of admission. It doesn't matter what type of rock 'n' roll you like, you will hear it Saturday night at the Bryant College Gym on November 19th.

Ex-Head of SBA Unit in Providence Moved to Washington Post

By John LaRocca

Anthony S. Stasio director of the Providence office of the Small Business Administration from 1958 to 1965 has been appointed Director of Economic Development of the Small Business Administration in Washington.

The announcement was made by the offices of Senators John O. Pastore and Claiborne Pell.

Mr. Stasio, a native of East Boston, was a graduate of Bryant College in 1950 and has been with the S.B.A. since 1957 when he was appointed a board examiner in the financial assistance program.

In This Issue

THE DRAFT and YOU . . . . Page 2

KARATE . . . . . Page 3 Demonstration

WHAT THE GREEKS ARE DOING . . . Page 4

November 18 and 19

KAPPA TAU'S

TURKEY TROT

Twenty Corporations Seek To Glamorize R. I. Careers

By Marvin Friedman

"Operation Native Son" is the title designated to one of the largest projects ever undertaken by an organized group in Rhode Island. It will attempt to attract Rhode Island residents attending schools in other states, as well as in Rhode Island, to accept job placements in Rhode Island. The program, sponsored by the Chambers of Commerce of Providence, Pawtucket-Blackstone Valley, Newport, and Woonsocket, is designed to encourage the flow of college graduates into the Rhode Island area.

At least twenty corporations, including Raytheon, Rhode Island Hospital, and U. S. Rubber, have agreed to take part in the plan. Personnel representatives will describe to the students what opportunities their companies have to offer. Interviews of applicants who are interested in working for a particular company also will be conducted. The interviews could lead to eventual job placement.

Two floors of the Sheraton-Biltmore Hotel will be set aside for the conference. Each firm that participates will pay for the space that it uses.

The dates of the program have been set for December 28 and 29. This period coincides with the Christmas vacation, thus permitting students who are out of the state most of the year a chance to acquaint themselves with local industry

Between 500 and 1000 students are expected to attend the conference. Every possible medium of communication is being used to notify students of the program. This is the first time a program of this type has been initiated in Rhode Island.

The chairman of the Student Relations Committee is Mr. Stanley Shuman, Director of Placement and Graduate Studies Advisor at Bryant.

Any Bryant student who is a resident of Rhode Island and qualifies is urged to take advantage of this opportunity. The only requirement is that he be a senior or will complete his graduate work by the spring of 1967. Dates on which a student may register will be announced within the next few weeks. Additional information on the conference will be published in the Archway and in the Providence newspapers periodically.

NOTICE

A meeting of the Key Society will be held November 16 in the Assembly Room, New Activities Building. The purpose of the meeting is to discuss plans for the coming year and elect officers.

The meeting will be brief, and all members are urged to attend.

WHEN: Wednesday, November 16.

WHERE: Assembly Room, Activities Building (2nd Floor).

WHAT: Key Society Meeting.

Students Hear Provocative Civil Rights Lecture

By Douglas Fisher

"To say you are just a little bit prejudiced is to say you are just a little bit pregnant," James McDaniel, Jr.

The above comment is a sample of the provocative and thought - provoking statements made at a recent civil rights forum on the Bryant campus. Arthur T. Hardge, minister of Hood Memorial African Methodist Episcopal Zion Church, Providence, and James D. McDaniel, Jr. president-elect of the Providence Branch National Association for the Advancement of Colored People were the principal speakers. Speaking on "Civil Rights and the City College Student," Reverend Hardge pointed out the value of education as the key to the success of intra-racial relations in the future. He mentioned that students should "lend their energies" in putting the principles and practices of higher education to better use. In the ultimate analysis Reverend Hardge said: "We can move beyond the letter of the law if neighbors would act like neighbors."

The topic chosen for Mr. McDaniel was "Conditions of the Negroes in Providence"; however, he felt that this subject was extremely hard to discuss because of the ambiguity involved. Closing the political and educational factors, Mr. McDaniel had many salient com-

(Continued on Page 2)

Duckworth Describes Life in Peru

By Paul Pietras

On October 26 Howard Duckworth, a student at Bryant College, spoke on behalf of the World Affairs Council of Rhode Island and more specifically the United Nations International Children's Emergency Fund. The speech, consisting of two assemblies lasting about twenty-five minutes each, was presented at the Nathanael Greene Junior High School in Providence. Accompanying Mr. Duckworth was William Camacho, Treasurer of the Current Events Club of Bryant College.

Mr. Duckworth, who has traveled extensively in Latin America, was able to give a first-hand view of what he observed there. He explained to the students about living for two months in the slums in the outer country of Peru where he saw vast disease, hunger, lack of any sanitation facilities and many men, women, and children with leprosy dying a slow, painful and embarrassing death. In the speech was mentioned that there are presently 3 billion children in the world and that 6 million of them are either starving, diseased, lacking a home, lacking an education or suffering from all of these things combined.

Mr. Duckworth has written articles which were published by the Miami Herald Newspaper in Miami, Florida. He is very well informed on the subject of living conditions in Latin America.

Mr. Duckworth has made two trips to Latin America, the first at the invitation of some Peruvian students while attending Forest Hill High School in West Palm Beach, Florida; and the second as a student reporter for the Miami Herald. Besides being very much interested in international affairs and being a full time student at Bryant College, Howard Duckworth has quite an accomplished list of extra curricular activities to his credit! He is State Chairman of the Young Americans for Freedom, which is a group of conservative youth; Parliamentarian of the Young Republicans, President of the Masquers; and a member of the Current Events Club and the Student Senate.

THE ARCHWAY

Editorial and Business Offices, Activities Building, Bryant College
148 Powers Street, Providence, R. I.

Member
Intercollegiate and Associated Collegiate Press

STAFF

Editor-In-Chief ..... Barbara L. Murphy
Business Manager ..... Tom Snyder
Executive Representative ..... Richard Hurst
Executive Committee ..... Barbara Murphy, Tom Snyder, Judith Mascena, Irwin Kurns
Editorial Staff ..... Barbara Murphy, Irwin Kurns
Feature Staff
Irwin Kurns, John Winters, Paul Pietras, Rick Hurst, Kenneth Culp, John Ernst
Sports Staff ..... Anthony DeQuattro, Tom Brassil, John Maisona
Photographic Staff ..... Gary McConnell, Dick Brillhart, Frank Bompadre
General Staff
Mary Kilpeck, Marvin Friedman, George Kahler, David Lindquist, Hank Grenon, Jeffrey Levien, Charles Falk, Diane Verdolotti, Douglas Fisher, John LaRocca, Thomas Carbone, Robert Costa, James Santos, Jane Gershkoff, Patricia Sisco, Carol Lichtenwalner, Paulette Lussier, Claire Arel, Bill Nicolo, Moose, Muriel Lafazia.

ARCHWAY EDITORIAL POLICY

It is the ARCHWAY policy to publish any signed article involving differences of opinion between debating parties. Any news submitted will be printed if it has been proved to be factually true and is written in such a way that the author does not irresponsibly try for personal reasons to injure any person, group, or organization that he is writing about.

The Draft and the College Student:

Opportunities at Bryant College for Students to be *Commissioned in the Reserve Forces of the United States* (Part 3)

By Jeffrey D. Levien
and Charles H. Falk

In the concluding portion of the last article we discussed Requirements and Standards. This week we will discuss basic academic and physical requirements.

Academic Requirements:

* You will normally attend college for four years. While in college, you may take any course leading to a baccalaureate or higher degree.
* You must achieve proficiency in written and oral expression in English, meeting the standards established by the college you attend.

Basic Physical Requirements:

* Eyes: 20/20 each eye without correction. Normal color perception.
* Height: 64 to 78 inches.
* Weight: Proportionate to height.
* Teeth: At least 16 natural permanent teeth, with the minimum of 8 in each arch. No carious teeth or improperly restored natural teeth. No orthodontic ap-

(Continued on Page 4)

Want to Study in Scandinavia?

The Scandinavian Seminar is now accepting applications for its study program in Denmark, Finland, Norway and Sweden for the academic year 1967-68. This opportunity to combine living with learning will have special appeal both for college students and other adults who would find a year of study in a foreign country of special value.

The student in the Seminar program lives for 2 to 8 weeks with a family in his Scandinavian country, using its language daily and sharing in the activities of the community. For the major part of the year he lives and studies at a Folk High School—a residential school for young adults. He is completely separated from his fellow American students during the seminar year, except for the short periods when he participates in the intensive language courses and the three general sessions conducted by the Seminar in Denmark, Norway and Sweden. An important aspect of the student's Seminar program is an individual study project in a field of special interest to him.

Over 100 American colleges and universities have given either partial or full credit for the Seminar year.

For complete information write to SCANDINAVIAN SEMINAR, 140 West 57th Street, New York, N. Y. 10019.

Eliza E. Hill Art Exhibit At Faculty House

By John LaRocca

A sampling of paintings by Mrs. Eliza E. Hill has been lent to the Alumni Office. The paintings are located at 26 Cooke Street, the Faculty House, and may be seen any time between nine and four, Monday through Friday. Mrs. Eliza E. Hill is the wife of Carlton Hill, a graduate of Bryant College in 1909. Eliza Hill is Mrs. Hill's professional name. Mrs. Hill's paintings have been on display at various art shows. Mrs. Hill has won recognition at the Wickford Art Show.

Thirteen paintings are on display in the Faculty House. Mrs. Birtwell, a friend of Mrs. Hill, also has two paintings on display. Among Mrs. Hill's paintings are various water colors, oils, and one charcoal.

"Misty Morning," a three-dimensional painting by Mrs. Hill is an outdoor scene. A three-dimensional effect is considered very hard for a painter to achieve. Another painting, a sea scape, was painted at a beach in California. All other paintings can be purchased. Mrs. Hill usually paints outdoor scenes.

The director of Alumni Affairs extends his cordial invitation to all to visit the Alumni office and enjoy the exhibit.

Internal Revenue Representatives Guest Speakers at Bryant

By Marvin Friedman

On Monday, October 31, Mr. Ellis Rogers, District Director of the Rhode Island Internal Revenue and two members of his staff, spoke at Bryant. The speakers addressed an audience made up of students taking tax courses.

Each speaker talked on a particular facet of the Internal Revenue Service. One topic, the trainee program, discussed the various levels of training that the trainee goes through as he advances in the organization. The primary phase is a thirteen-week course devoted to the learning of the Internal Revenue Code. Upon completion of this course, the trainee is assigned income tax returns in a developmental stage. As the agent attains higher positions in his career, he will be required to take more advanced courses. Processing a tax return and the qualifications of a tax agent were two other areas covered at the seminar.

Following the lecture the three Internal Revenue men attempted to answer questions posed to them by the students and by Dr. Goulston. Dr. Goulston, who arranged the program, was also the moderator.

BRYANT COLLEGE
CALENDAR*

1966-1967
Fall Semester

1966

NOV. 11
Veterans Day—Holiday

NOV. 23
Thanksgiving Recess Begins—12:00 Noon—Dormitories Close

NOV. 27
Dormitories Reopen—2:00 P.M.

NOV. 28
Classes Resume—8:00 A.M.

DEC. 16
Christmas Recess Begins—3:00 P.M.—Dormitories Close

1967

JAN. 2
Dormitories Reopen—2:00 P.M.

JAN. 3
Classes Resume—8:00 A.M.

College Poetry Contest Offers Student Awards

The fourth annual Kanas City Poetry Contests offering $1,600 in prizes and the publication of a book-length manuscript have been announced by Thorpe Menn, literary editor of the Kansas City Star, one of four sponsors of the contests.

Six $100 awards will be offered to college students for single poems in the Hallmark Honor Prize competition, sponsored by Hallmark Cards, Inc., the Kansas City greeting card publisher.

The Dr. Edward A. Devins Award will offer a $500 advance on royalties for a book-length manuscript to be published and distributed by the University of Missouri Press. Both the Hallmark and the Devins awards are offered on a national basis.

Two additional competitions are open to residents of the Mid-America region. Four $100 prizes are offered for single poems by the Kansas City Star, and high school students in the area may compete for four $25 prizes awarded by H. Jay Sharp, a Kansas City businessman.

Closing date for submission of entries is February 1, 1967. The winners will be announced on April 27, 1967, at the last event of the 1966-67 American Poets' Series at the Jewish Community Center in Kansas City. Complete rules may be obtained by sending a self-addressed stamped envelope to: Poetry Contest Directors, P. O. Box 8501, Kansas City, Mo., 64114.

Judges are to be announced early next year. Previous contest judges have included Conrad Aiken, Carolyn Kizer, Karl Shapiro, Louis Untermeyer, and Robert Penn Warren.

All entries will be judged anonymously. Entrants must submit their work with no clue of authorship. The name of the author should be enclosed in a sealed envelope attached to the entry.

Last year more than 2,000 college students submitted poems in the Hallmark competition. Prizes were awarded to Laurel Bird, University of Arkansas; Carol Bosworth, Wellesley College; R. P. Dickey, University of Missouri; Douglas Flaherty, University of Iowa; Paul Hopper, University of Pennsylvania; and Molly Mattfield, Rhode Island College.

The 1966 Devins Award went to Saul Touster of Buffalo, New York, for his book, "Still Lives and Other Lives." H. Jay Sharp prizes were awarded to Amarette Callaway, Kansas City, Mo.; Lynn Graznak, Columbia, Mo.; Geoffrey A. Oelsner, Jr., Shawnee Mission, Kans.; and Joe Wittich, Joplin, Mo. Kansas City Star Awards went to John Anderson and Ko Won of Iowa City, Iowa; R. P. Dickey, New Franklin, Mo.; and Dell Hilyard, Manhattan, Kans.

Young Democrats of Bryant College Formed

By Marc Petruzzi and
Buddy Meyer

On November 2 the Bryant College Young Democrats held its organizational meeting at Alumni Hall. All who attended the meeting signed up as charter members. A constitutional committee was formed to draw up a charter for the organization and this will be approved at the first general meeting. A publicity committee was also formed to attract attention for the new organization and to get new members. A law professor at Bryant College, Mr. Cornelius McAuliffe, has agreed to serve as advisor. The first general meeting will be held on WEDNESDAY, NOVEMBER 16 at 3:00 in Alumni Hall, Room 1-4. Anyone wishing to join is most welcome to attend. The organization plans to approve its constitution, select officers, and plan activities for the rest of the school year.

CIVIL RIGHTS LECTURE

(Continued from Page 1)

ments. He said that many politicians and city officials, especially at election time, merely find out "which way the wind is blowing" and then jump it before it changes directon. He felt that in the city of Providence too little was being done to change the conditions of the unfortunate; he cited many citizens' apathy toward the problems as a major deterrent to progress. Responding to the school situation in Providence Mr. McDaniel said bluntly: "De facto segregation is bad."

Many more subjects relating to the topic were discussed; in addition, there was a question and answer period following the lecture. Questions concerning everything from Negro housing to Black Power were raised during this time. At the end of the session someone asked how the student at Bryant could in some special way aid racial harmony. Both speakers suggested that interested persons participate in the tutoring program for underprivileged children offered by the Urban League Office, 74 Weybosset Street, Providence.

The entire affair, which was held before a capacity crowd in the Student Activities Building, was sponsored by the Bryant Interfaith Council. Jerry Sage, president of the organization, acted as moderator. Also aiding in the presentation were Mr. John LaFontaine of the English Department and Reverend Larry Crockett, advisor to the Bryant Christian Association.

Would You Like To Be QUEEN/KING FOR A DAY

Once again the battle of the sexes is about to be waged. Testing man's superiority over women is always a bit risky, but in this case, the cause is excellent. Thursday and Friday, November 17 and 18 have been declared MERP-WERP* days on the Bryant campus when male and female students will vie with one another to see who can raise the most money for the United Fund. Dianne E. Mielke of Falmouth, Massachusetts, and Howard Duckworth III of Palm Beach, Florida are co-chairmen of the drive—the only student-sponsored collection for the United Fund on a Rhode Island campus. The winners will receive all the attention they can possibly handle, from the losers who will carry books, buy coffee, open doors, etc.

May the best men/women win!!!

*Men's Economic Recovery Period - Women's Economic Recovery Period

Volleyball

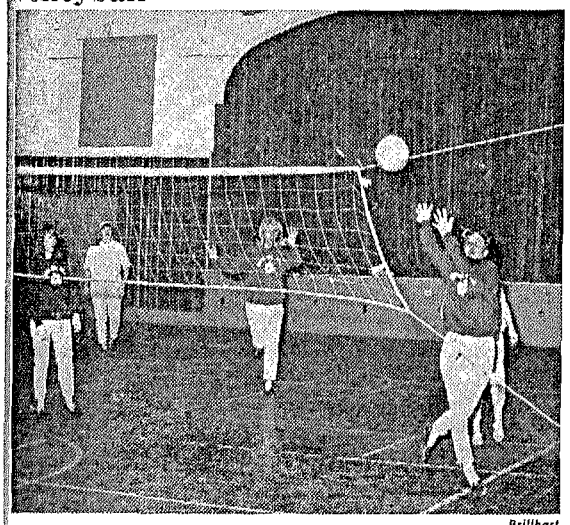

Brillhart

Pam Grenman of SFB makes a good return to score against BSG during a recent intramural volleyball game.

Harriers Finish Season This Saturday; Have Good Record

The Bryant harriers will travel to Franklin Park, Boston, Saturday, Nov. 12 to compete with a field of 100 runners in the N.I.R.A. championship meet. This trip will conclude a prosperous season. While the team record stands at 7 losses compared to 3 wins and 1 tie, the season was dedicated primarily to acquiring experience and conditioning. The team had four freshmen and a sophomore vying for places on the varsity level, against juniors and seniors of rival schools.

The number-one runner, Bill Stanton, was a strong finisher all year for the team. Bill not only participated in the sport, but he lived it. Al Levis ran in the number-two spot on the team. By finishing close behind Bill, he added to the depth of the team. Al more than physically supported the team; his heart was in every race. Gary Underwood muscled his way to third man on the team. More than once Gary's fine running meant the difference between a win or a loss. He was famous for his sprint finishes that nosed out a bewildered competitor. Assuming fourth position on the team is Bob Coleman. Bob was a determined, even paced runner, who started a little slow but put many opponents to shame late in the race. He was noted for his "wise-cracks" during practice. Manny Coloura was the anchorman for the team. He is a persistent runner who never gives up. His large stride and easy going style have stunned many runners as they watched him glide past them to the finish line.

A recap of the season: Bryant was at Bently College on Sept. 28, matched against Bently College and Barrington College. The Indians defeated Barrington but lost to Bently over a grueling 5.3 mile course infested with steep hills. Oct. 6 found Rhode Island College the victor over Bryant on the latter's home course. On Oct 10, Bryant's home course again proved to be no advantage to Bryant's courageous five. Barrington managed to sneak away with the win. The twelfth of October proved to be another dark day for the Bryant 5, and again at their own course. Nichols scampered to a close but decisive win. Oct. 15 found Bryant at Bridgeport, Conn. where the determined Indian runners swept the first five places from Sacred Heart University. During the excitement of the race Bill Stanton and Al Levis lost their way on the course and had to retrace their steps. They did not lose much time to any opponent behind them, luckily, and still placed first and second. Oct. 18 found the fearless five from Bryant at Portland, Maine, pegged against the University of Maine and St. Francis College. Once more Bryant fell victim to more experienced runners. Bill Stanton managed to get lost again, and as a result lost a place. He placed third and was followed by Levis with sixth place. The twenty-second of October was a day to remember for the five Indians. Bill Stanton, Al Levis, and Gary Underwood turned in fine times which led to a tie with undefeated Nichols. On October 28, Al Levis placed 38 out of a field of 110 runners, to lead his team, and was followed closely by Bill Stanton, in the Colby invitational meet. The final league meet of the season found the determined five of Bryant at Barrington College for a triangular meet against Barrington and New Haven Colleges. Bill Stanton and Al Levis managed to get lost again as they made a wrong turn. Al lost a place, as a result, but Bill fought off the contender for an admirable second place. Al finished fourth, followed by Gary in sixth, and Bob in 12, and Manny in 14.

The team is thankful for the fact that it never disappointed any of the Bryant spectators, for the simple reason that there were no Bryant spectators!

Bryant Oarsman Triumphs in Hub

By James Santos

Gordon Goodwin of the Narragansett Boat Club in Providence won the college single-sculls race at the second annual Head of the Charles Regatta, in Cambridge, Massachusetts, last weekend. Gordon Goodwin, a Bryant College upperclassman, finished ahead of Jake Flechier of Harvard, with Dave Clark of Massachusetts taking third.

MOVIE OF THE WEEK NOVEMBER 14 "THE HORIZONTAL LIEUTENANT"

Karate Demonstration

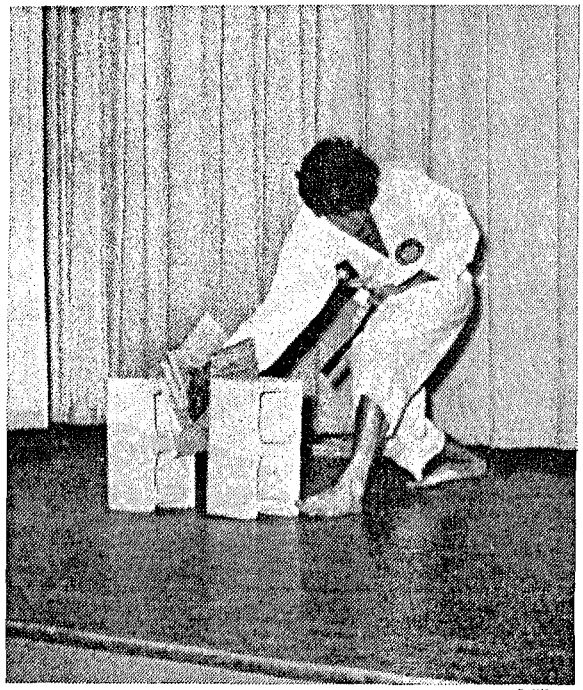

Brillhart

Bill Doherty demonstrates the "Shuto" (open hand) breaking technique by breaking a pile of 5 one-inch boards.

Examining produce in an open-air marketplace in Lisbon is one way to broaden one's knowledge of the ways of the Portuguese people. These girls found exploring the markets of cities around the world a relaxing change from studies undertaken last year during a semester at sea on Chapman College's floating campus.

Alzada Knickerbocker of Knoxville, Tennessee,—in the plaid dress—returned from the study-travel semester to complete her senior year in English at Radcliffe College.

Jan Knippers of Lawrenceburg, Tennessee, a graduate of the University of Tennessee, and a former Peace Corps Volunteer, first pursued graduate studies in International Relations and returned a second semester as a teaching assistant in Spanish on the world-circling campus.

The fall semester voyage of discovery, aboard the s.s. RYNDAM, for which Holland-America Line acts as General Passenger Agents, is carrying 450 other students to ports around the world as you read this.

Still another 450 will leave from Los Angeles in February for the spring 1967 semester set to transit Panama Canal and call at ports in Venezuela, Brazil, Argentina, Nigeria, Senegal, Morocco, Spain, Portugal, The Netherlands, Denmark and Great Britain, returning to New York.

For a catalog describing how you can include the spring semester aboard the RYNDAM in your educational plans, fill in the information below and mail.

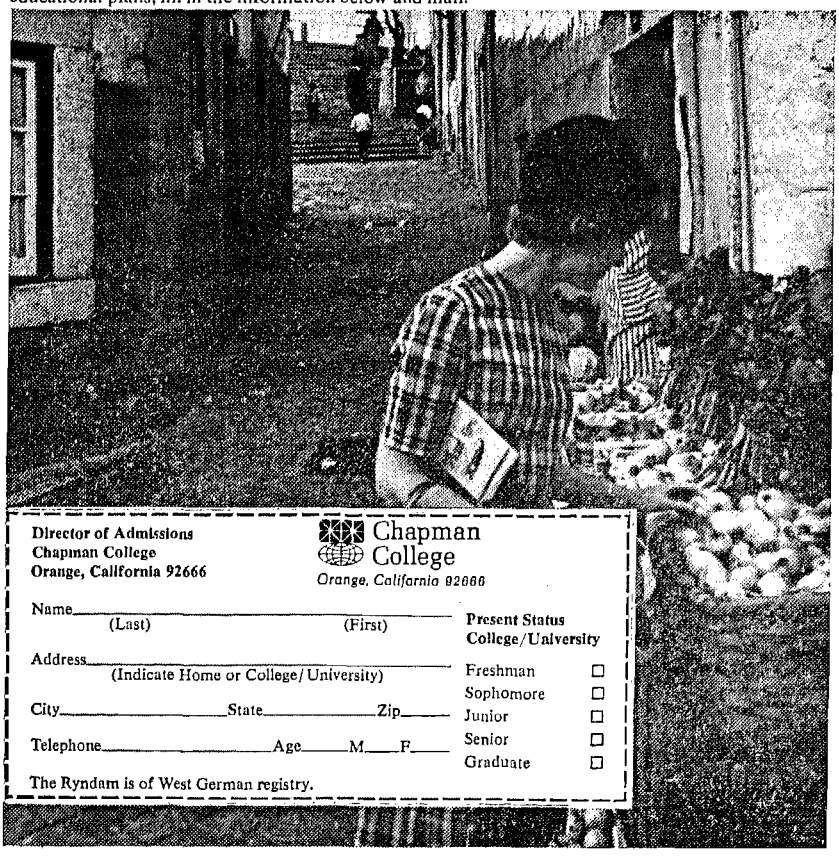

Director of Admissions
Chapman College
Orange, California 92666

Chapman College
Orange, California 92666

Name_____
(Last) (First)

Address_____
(Indicate Home or College/University)

City_____ State_____ Zip_____

Telephone_____ Age____ M____ F____

Present Status
College/University

Freshman ☐
Sophomore ☐
Junior ☐
Senior ☐
Graduate ☐

The Ryndam is of West German registry.

Trophies

Bompadre

Laurie Mand, Sigma Lambda Theta
Joseph Nidzyn, Phi Sigma Nu
Winners of interfraternity-sorority card game.

What The Greeks Are Doing

Sigma Lambda Pi

President: Barry Zimmerman
Vice President: Jon Kaplan
Secretary: Rat
Treasurer: Dave Gold
Pledgemaster: Dave Siegel

By Mike Erasmous

The frustrations of the past school week were slightly relieved at last Friday night's gathering. Saturday morning hangovers were treated in the usual fashion.

With Sno' Queen Ball only five weeks away, the brothers have been busy putting the finishing touches on what always is the finest social attraction on campus.

SLP lost a close one to Phi Sig in the first night game of the year. SLP points were scored by Steve Cowen. Ron Reuter and Larry Lew also contributed strong performances.

The brothers would like to thank the many people who have been supporting them at the football games.

Phi Upsilon

President: Barbara Fiore
Vice President: Ginger Richard
Recording Secretary: Eileen Cioe
Treasurer: Diane Malchiodi
Pledge Mistress: Eileen Maher

By Jan DeCarlo

Congratulations to AO and Zeta on a successful Monte Carlo Weekend.

The sisters held a cake sale last weekend at Star Market. The cake sale proved to be quite a success. Many thanks to the sisters who allowed us to "invade" their houses to bake.

Several sisters were chosen to represent Phi U in KT's annual Pig Chase. Good luck to these sisters.

Good luck to the volleyball team in their future games. After our "great" practice we can't lose.

The bowling team defeated SIX last week.

Ann—"Your Day Will Come."

L.D.—did Alley #12 prove to be a good one?

Belated Happy Birthday to Norma.

Sigma Iota Beta

President: Nancy Grzyb
Vice President: Sandra Cardi
Secretary: Carole DiBattista
Treasurer: Susan Kell

By Phyllis Correia

Our congratulations to Alpha Omicron and Zeta Sigma Omicron on their successful weekend. SIB's "card shark," Pam Grenman, made a great showing at last week's Monte Carlo Week end. Where did you ever learn to play cards like that, Pam?

SIB's smoker, which was held on Tuesday, was a great success. We hope that all had a good time. Our thanks to all who attended.

The sisters are all looking forward to our annual invasion of Balzano's on Monday, November 14. "Tweet" is planning on preparing a feast, girls; so eat, drink, and be merry!

SIB's volleyball team has a clean slate so far with TWO WINS and no losses. Let's keep it up, girls!

As for bowling, Collie, I think that the score would improve if you threw the ball down the alley instead of dropping it on Pam's foot. Poor Pam!

Sigma Iota Xi

President: Peggy Vida
Vice President: Peggy Varjian
Secretary: Jean Souza
Treasurer: Paula Huffield

By Elaine Lepre

The sisters of S.I.X. enjoyed a well deserved happy hour Friday to the tune of milk and cookies . . . but will never forget the pizza party afterwards. This weekend we officially opened the D.W.A. for 1967-68.

The sisters would also like to wish Judy Mascena good luck at Monte Carlo Night, sponsored by A.O. Miss Mascena is the official card shark of S.I.X.

Once again we would like to remind you all of the change of date of our Smoker—November 29. Hope to see you there!

Belated birthday wishes are extended to Judy Williams.

Congratulations to the volleyball team on their victory over Theta. Keep up the good work, girls.

Beta Sigma Gamma

President: Maida Fishman
Vice President: Jane Gershkoff
Treasurer: Eileen Vasconcellos
Secretary: Irene Grant
Pledge Mistress: Mary Kilpeck

By Jane Coulombe

This weekend we attended the wedding of one of our sisters, Barbara Rohloff. On Thursday night a shower was given for Barb, and she received many beautiful and useful gifts. On Saturday morning the big event took place, and Barbara made a lovely bride (you looked good too, Murph). To Barb and Bob we wish all the happiness and luck possible.

We all want to offer hearty congratulations to the BSG bowling team on their recent victory over SIB. It was a close match, but the girls did their best and came out on top. Good luck in your upcoming game, girls. Stay on top!

Don't forget to keep Monday night, November 21, open. That's the day of our SMOKER, and we want to see all of you there enjoying yourselves. We'll provide plenty of fun, food, and dancing; so come on over. We're looking forward to greeting all our old friends and making new ones, too.

Congratulations to AO on a fine weekend. Good luck, also, in reorganizing your sister sorority!

THE DRAFT
(Continued from Page 2)

pliances in place.

* Allergies: Free from certain allergic conditions, such as hay fever (if severe) and chronic rhinitis. No history of asthma or recurrent asthmatic bronchitis since 12th birthday.
* Heart: No history of recurrent attacks of rheumatic fever or history of a single attack within the past two years. No hypertension evidenced by predominant blood pressure readings of 130-mm or more systolic, or 84-mm or more diastolic. No other evidence of cardiovascular ailments.
* Joints: No internal derangement or residuals of serious injury to weight-bearing bones and joints.
* Abdomen: No hernia other than small asymptomatic umbilical orhiatal. No confirmed history of ulcer of stomach or duodenum or surgery therefor.
* Genitourinary System: No hydrocele. No albuminuria if persistent or recurrent, including so-called orthostatic or functional albuminuria.
* Medical History: In order to assist the medical examiners at the time the medical examination is conducted, each applicant will be required to provide a medical history.

In the next article we will discuss Marine Corps—PIC, National Guard—OCS, and Officer Candidate Schools.

Alpha Omicron

President: Gerald Roy
Vice President: Bob Stansfield
Secretary: Garry Hooper
Treasurer: Tom Brassil

By Bill Doherty

The brothers of A. O. would like to congratulate Tom Brassil for his purchase of a new suit, top coat, and a car. The frat does not have any money. It has disappeared. The brothers of A.O. can't figure it out, can you?

Our smoker, sponsored by Alpha Omicron and Zeta Sigma Omicron will be on Thursday, November 17, in the gym. It will start at 7:00 p.m. We will have Bill Pollan's swinging group for your enjoyment, and we will serve refreshments. All are invited to attend.

Chi Gamma Iota

President: Rad Cioe
Vice President: Art Page
Secretary: Paul Lourenco
Pledgemaster: Frank Kiernan
Treasurer: Paul Delude

By Charlie

Chi Gam's football team rolled to first place in the fraternity circuit. Chi Gam's magnificent 9 had a little trouble overthrowing AOX. Led by the passing and extra point kicking of Bruce Vittner, the pass catching of Franzino, Reis, and St. Jacques, and the fine offensive and defensive lines composed of Martin, Silvia, German, McMullen, Cerrone, Finn, Lavallee, and Carbonetti, Chi Gam won by a 5 to 4 edge on first downs after a hard fought battle to a 14 to 14 tie.

The brothers of Chi Gam would like to thank the brothers of Mu Psi Alpha of Johnson & Wales for their tremendous hospitality. A great bunch of guys!

Isms shot himself in the leg again. Feels funny, doesn't it? Frank Reis, dazed and bewildered, walked home along Route 6. Stick got plowed and raced his car, winning at 3 mph. in the ¼ mile. Albert, you're digging your own grave . . . Stick. Frank Catastrophe can hold his liquor. Ron Marinelli loves his wine. Ken Silvia slept all of Friday night. Art Page, you didn't become a man. Ray Allard had a shower Saturday night. Good Luck, Ray! Isms, did you enjoy your Saturday evening? How's your thumb? Mine is all right. The brothers wish Paul Lourenco good luck with his new Camaro. If anyone is interested in purchasing a 1960 cherry blue Oldsmobile convertible, see Paul Lourenco for special rates. This is a real steal. See you next week.

Beta Sigma Chi

President: Irwin Kurns
Vice President: Paul Goldstein
Treasurer: Art Lusby
Secretary: Dick Carlson

By John Jefferson

The last game of the football season always proves to be a big one and this year's game was no exception for BETA. Although it rained the greater part of Thursday afternoon, the game was still held between rivals BETA and KT. We all know the results of the game—BETA 3, KT 0!!!

Gordy Balme directed the play on the field, while coach Bob Wiesner planned strategies from the sideline; but the real hero of the game was BETA's field goal kicker, Bob McKinney. Bob put the only figure on the scoreboard with a field goal from 45 yards out in the last three minutes of play, giving the team a 4-3 record for the season. BETA's chances for the playoffs are pending the results of later league games.

Celebrations for this last game feat may last for days, that is, if the brothers can endure the festivities!!!

Phi Sigma Nu

President: Dave Benevides
Vice President: Bob DeCesaris
Secretary: Ken Crystal
Treasurer: Ray Babij

By Bob Goudreau

As of now, the football season is finally over. Although the season was not as successful as planned, thanks go to the team members for a job well done. They are as follows: in the backfield Ivan Purdy, Rick Imondi and Mike Benjamin; ends, Bill Degnan and Dave Benevides; on the line, Dom Proto, Joe Nidyzn, Brian Kent and Bob Goudreau; and defensive backs, Ken Crystal, Ray Babij, Jim McNamara and Fred Carter. Now that the football season has been completed Athletic Director, Ivan Purdy, is busy selecting the 1966 volleyball team. The outlook for the upcoming season is an optimistic one.

The date set for Phi Sigma Nu's annual smoker is November 29. We invite all freshmen and independents to attend. Band, refreshments, and Speeches by President Dave Benevides and Pledgemaster, Joe Nidyzn are scheduled.

Dictates to Nature

Punctation, I am told,
Is based on faults of men.
Scratch marks tell you if you pause
And how to pause and when.

Commas tell you when to breathe
In a prose piece or with rhyme.
Grammarians think they've got me—
But I'LL breathe when I'VE got time!

Virginia Robi