

# - THE - ARCHWAY

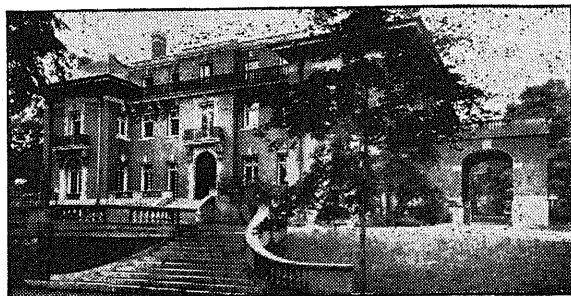

VOL. 1. NO. 5

BRYANT COLLEGE, PROVIDENCE, R. I.

JUNE, 1946

## New Memorial Building to Be Completed in August

### Added Facilities Greatly Needed for Anticipated Record Enrollment

Bryant students have been watching, with interest, the progress of the construction of the new building on Charles Field Street between Eldridge and Harriet Halls. Announcement has been made by the College Administration that the structure will be open to the Business Administration students soon after August 1. There are to be four classrooms with an overall capacity of two hundred students. In addition there will be a center hallway with a lavatory on each side.

The architect has been Mr. Oliver O. Gauvin and the Westcott Construction Company was awarded the contract for erection.

The building is constructed entirely of cinder-block, brick, and steel with asphalt floors. It is to have all modern, portable furniture and fluorescent lighting. The latest type heating equipment will be put in the basement to allow more space available for classrooms.

With an anticipated enrollment of from fourteen to fifteen hundred students this September, the opening of this new building will be welcome news to all.

Another new feature to be made available to all students will be an athletic field and two shuffle boards on the entrance walk in front of the building. Bryant College is making great strides toward building up the facilities available to their students and we are looking forward to the grand opening in August.

### Stowell Honors Brunonians

A closed dance, sponsored by residents of the Stowell House was held Friday, May 17. Invitations were extended only to Brown University students.

### COMING EVENTS

- June 7—Beta Sigma Gamma-Sigma Lambda Pi Social.
- June 8—Sigma Lambda Theta Semi-Formal.
- June 14—Assembly — Guest Speaker: Prof. Irving Cannon of the Rhode Island School of Design. Topic: "How to Appreciate Art."
- June 14—The Greek Letter Dance.
- June 20—"Spring Concert" presented by the Glee Clubs of Bryant.

### NEWMAN CLUB MEETING

The monthly meeting of the Newman Club was held in the school auditorium, Wednesday, May 15, under the direction of the new president, Walter Brosseau.

The beginning of the evening was devoted to a business meeting at which Eileen Kingsley, who has done such an excellent job of getting speakers for our club, was re-appointed chairman of the Speakers' Committee. Those who volunteered to help Eileen were: Betty Evans, Omer Brisson, Mildred Valenta, and Ruth Carty.

It was decided that Jean Drozd, former chairman of the Refreshment Committee, should choose the new members. They are: Connie Heraux and Millie Kalek.

Father Thomas Kelly of St. Joseph's, our moderator, gave a very interesting talk, answering questions previously asked of him and those asked at this meeting.

At the end of the evening, everyone enjoyed the cokes and cookies that Connie and Millie had waiting for us.

## ATTENTION, CAR OWNERS!

Were you one of those disturbed persons who received a parking ticket on your automobile? If so, you will be particularly interested in this article.

The problem was brought before the Student Council and that body appointed a committee to investigate the situation and report in two weeks.

The Committee first asked themselves the question, "Why can you park on the East Side at 10:00 and not at 8:00 a. m.?" The answer was readily offered by the Medical Association. That group had protested to the City Council that the doctors maintaining offices and residences on the East Side couldn't park adjacent to the property at 8 o'clock because of the other vehicles.

A petition was taken up on the campus. Mr. E. Gardner advised the committee to present the list to the Veterans Administration. The various Veterans Organizations throughout the state protested to the Bureau of Police and Fire, along with Bryant College and Brown University, who are also having the same difficulties.

A meeting was arranged between Mr. Mancini, Traffic Engineer, and representatives of Brown University, the Medical Association, and Bryant College. At this conference a proposal was submitted by the educational institutions that they be permitted to park automobiles adjacent to their property.

The traffic ordinance has taken this plan into consideration and after a survey has been made they will make their decision. It is felt, at this time, that a favorable solution will be offered.

If the proposed plan is approved, parking will be permitted on one side of Charles Field Street, between Hope and Brook, Hope Street between Young Orchard Avenue and Benevolent, Young Orchard Avenue between Hope and Cook, and Benevolent adjacent to the Auditorium and Cafeteria. M. B.

## Bus Accident Delays Bobby Byrne

### Students Dance 'Til Sunrise

The May 6 copy of DOWNBEAT magazine contains pictures and a news item which is of interest to all those who plan to attend the Greek Letter Formal to be held at the Biltmore Hotel on June 14. The article is released from Athens, Ohio.

Ohio University engaged Bobby Byrne and his orchestra for its annual Junior Prom. A bus accident delayed the band's arrival until 1:30 a. m. Undaunted, the huge crowd of dancers waited until the band's arrival after which they danced until sunrise.

Pretty Jeanne Berkley, Bobby Byrne's feminine vocalist, offered many sweet renditions of the songs you like to hear. Jeanne will accompany the Byrne orchestra at the Biltmore on June 14, for your listening and dancing pleasure.

## PROFESSOR CANNON TO SPEAK

At the assembly on June 14, Professor Cannon, Professor of the History of Art at the Rhode Island School of Design, will give a lecture entitled, "How to Appreciate Art."

Professor Cannon has been instructing students in architecture, painting, sculpturing and minor arts at Rhode Island School of Design for the past 13 years. Previous to this time he was located with the Tennessee Valley Authority in Washington, D. C.

He was awarded a Bachelor of Arts degree by Antioch College in Yellow Springs, Ohio, where he later became a member of the faculty. He secured his Master's Degree from Columbia University in New York City.

While at Antioch, Professor Cannon won two scholarships, a Carnegie to Harvard and a scholarship to Sorbonne University in Paris.

### MEMORIAL HALL

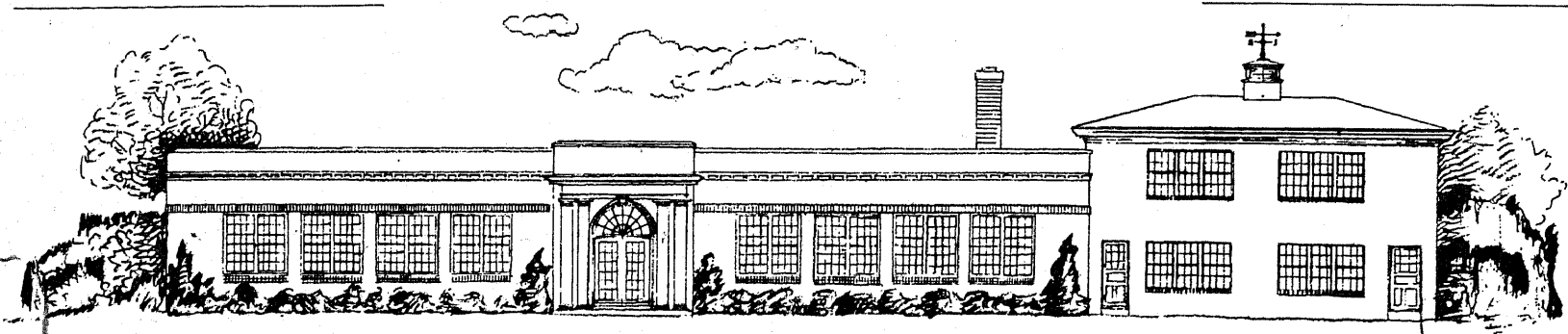

# The Archway

Member

Associated Collegiate Press

Joseph C. Worth, Jr. .... Editor-in-Chief  
 Charles J. Wielgus ..... Co-Editors  
 Carolla Rudner ..... Business Manager  
 Nick Pintavalli ..... Circulation Manager  
 Eileen Moynihan ..... Cartoonist  
 Esther Rossini ..... Typist

## EDITORIAL STAFF

Arnold Cleveland Janet Stearns  
 Mike Dwyer Joan Todd  
 George Watson Susan Cummings  
 Philip Watson Joy Grabfelder  
 Myles Booth Florence Levine  
 Margaret Nicoll

## BUSINESS STAFF

Marion Pothier Betty Babcock

## ORGANIZATION CORRESPONDENTS

Edward Andrews Shirley Martin  
 John Longworth Virginia Woodruff  
 Paul Corich Ruth Carty  
 Helen Friedman Eileen Kingsley

Published Monthly during the College  
 Year by the Students of Bryant College,  
 Providence, R. I.

Statements printed in the ARCHWAY  
 do not necessarily reflect the opinion of  
 the College.

## IT'S YOUR "BABY"

What does the college paper mean to you? Is it just something for which you are asked to give up a nickel once a month and then discard after a glance or two, or are you really interested in reading about what is going on here in Bryant? We of the Staff want to make the Archway a permanent institution at this college and bring the members of the student body a monthly paper full of real news interest to all. However, this is not as easy as it sounds. In order to make a college paper a success, the students have to not only take an interest in it, but they have to contribute to its very existence. Boys and girls with talent along literary or business lines must not stay in hiding; rather, they should come forth with suggestions and new ideas to make our paper a better one. You are requested to write Letters to the Editor, News Items, Editorials, Constructive Criticisms, and Gossip Notes. If you can help, won't you let us know. As the new Editor of the ARCHWAY, I am looking forward to publishing, with your cooperation, a lively, attractive college paper—a paper that will contribute, in a positive way, to the everyday school life of all the members of the student body.—Ed.

Shakespeare reminds us that there are "sermons in stones," but what would he have said about the humble little dandyion which, for the past few weeks, has persistently pushed its way through the concrete sidewalk between the Auditorium and the Placement Bureau? Hundreds of heedless feet have trampled over this "wee, modest, golden-tipped flower," to paraphrase Bobby Burns, but you can't keep a good dandyion down and it has continued to grow.

If a dandyion can push right through concrete, why can't Bryant students push knowledge through their cranium concrete? Are we men—or dandyions?

## WHAT IS BRYANT DOING?

Four hundred thousand students in desperate need of life's essentials: food, shelter, clothing, and medical care, are the potential human objects of the humanitarian endeavors of World Student Relief, according to the careful estimate of Robert B. Tillman, Canadian member of the WSR staff in Geneva.

The minimum needs of these 400,000 students in this agonizing year of starvation and disease are put at \$2,000,000, of which it was expected that \$500,000 would come from American students and professors. On March 31, however, only \$191,702.43 had come in from 454 colleges and schools, with only three months left in this academic and fiscal year. There are more than 1,000,000 students in 1200 colleges and universities in the United States at the present time.

After World War I, some 75,000 students in distress in the limited areas of devastation in Central Europe were helped from 1920-24 by students from five continents to the extent of \$2,500,000. Today, not only the students and professors of the universities in practically every European country, but those in Asia, the Philippines, and in the Indies, need help.

Students and professors at colleges and universities in Rhode Island have already contributed \$1,710.10. (The grand total for New England as of April 15, 1946, is \$42,386.92.) All but four of the institutions of higher learning in Rhode Island have campaigned and made large contributions to this worthy cause. What is Bryant doing?

## GENTLEMEN, PLEASE NOTE!

Now that many of the fellows are home from the service, they've decided to continue their education. Many of the Bryant's male students are new to us though some attended Bryant before being interrupted by the "call."

After talking to many of our new acquaintances, we find they have a very definite opinion of "Bryant Girls." There is no doubt about it, they consider us very young. I'm not sure if in years or in actions. This is one problem we'd like to clear up if possible. I know I don't have to remind our "fellow" students that life goes by fast enough without hurrying the years by trying to act older. After all, have fun while you're young—and try to stay young.

Now, if you fellows would answer a question for us, we'd appreciate it.

Why is the back of the auditorium the most popular "standing" place during a dance? So many of the fellows go to the dances just to observe, and not to dance.

I know most of the girls feel as I do. Since your entrance to Bryant, you have brought back a lot of "school spirit." Your interest in sports, fraternities, and the ARCHWAY, has increased our interest.

We want you to know that we are with you in every activity and we'll be there to back you up, if you give us the chance.

—A Bryant Lass

## DEAN'S LIST

The following students were announced to have made the Dean's List. Those marked with a "K" are on the KEY.

## Business Administration

Aranosian, Gladys  
 K Atkin, Lorraine  
 Babcock, Alice  
 Barlow, George  
 Bathurst, Clayton  
 Battle, Thomas  
 Biswurm, Caroline  
 Bouley, Thomas  
 Bourne, Marilyn  
 Bradley, Robert  
 Brock, John  
 K Brosseau, Walter  
 Burns, Raymond  
 Carey, James  
 Cavanaugh, Lawrence  
 Champlin, John  
 K Clegg, Edmund  
 K Cleveland, Arnold  
 Colby, Vincent  
 Coroa, Gilbert  
 Cournoyer, Edmund  
 Cowsill, James  
 K Damon, Joseph  
 Dostoglous, Steven  
 K Duhaine, Alfred  
 Fishbein, Samuel  
 Freed, Bernard  
 Gibbons, Walter  
 Gibson, William  
 Glaiel, Louis  
 Goeller, John  
 Goluses, Nicholas  
 Greene, Frank  
 K Gustafson, Herbert  
 Hirt, Beatrice  
 Holt, Kenneth  
 Horibogen, Robert  
 K Houser, Catherine  
 James, Stanley  
 Jenest, John  
 Johnson, Fred  
 Keebler, Conrad  
 LaFazia, Frank  
 Laferriere, Henry  
 Laurion, Dolores  
 K LeBlanc, Robert  
 Lemay, Lorraine  
 LePage, Louis  
 Lewis, Clara  
 Lightbown, Frank  
 Lyon, Walter  
 Manoogian, Manoog  
 Marchesi, Joseph  
 Martin, Shirley  
 McNulty, Gerard  
 Meunier, Ernest  
 Mickelson, Samuel  
 Molloy, William  
 Morse, Allison  
 Moynihan, James  
 K Murphy, James  
 Paine, Virginia  
 K Paris, Roland  
 Porter, Robert  
 Proulx, Wilfred  
 Rando, Thomas  
 Rick, Robert  
 K Riella, Joseph  
 Roiff, Herbert  
 Rossomando, Fred  
 Rothbell, Lucille  
 Shortelle, Robert  
 Solomon, Mitchell  
 Spence, Thomas  
 Swanson, Howard  
 Sweeney, John  
 Teper, Peter  
 Thompson, Allen  
 Tokarz, Edward  
 Todd, Joan  
 Tudino, Celia  
 Wielgus, Charles  
 Wetton, John  
 Whelan, Edward  
 Williams, Harry  
 Wolfert, Frederick  
 Workman, Gordon

Worth, Joseph  
 Yelle, Arthur  
 Executive Secretarial I  
 Ruth Adamson  
 Raymond Bood  
 K Mary Cogswell  
 Collette Dickey  
 K Claire Jackson  
 K Eleanor Jankura  
 K Beverly Moore  
 Natalie Pino  
 Mary Rabbott  
 Mary Vales  
 Executive Secretarial II  
 Beverly Bluedorn  
 Sidney Cohen  
 Marie DePasquale  
 Lorraine Young  
 Secretarial I  
 K Victoria Bedrossian  
 K Jeannette Belanger  
 K Barbara Snow  
 Jeannette Stawarky  
 K Mildred Valenta  
 Virginia Woodruff  
 K Gloria Mocarsky  
 Bernice Connell  
 Secretarial II  
 Irene Graham  
 Helen Pannone  
 Shirley Snider  
 Walter Tanner  
 Commercial Teacher Training  
 K Blanche Arzooyan  
 Alma V. Cianci  
 Jeannette Cote  
 Dorothy Hill  
 Esther McIntyre  
 K Mary Monti  
 Barbara Niemiec  
 Barbara Smiley  
 Helen Flynn  
 K Mother St. Narcisse

In dedication to those who are not now on the Dean's list . . .

## A TRY

When life seems hard and all up hill

And others pass you by  
 All you need is just the will  
 To buckle down and try.

Your friends will come, and then they'll pass

And leave you there to sigh  
 You'll never get ahead lass  
 If you don't get up and try.

You'll mow your field of hay  
 Just looking at your scythe.  
 'Twill wave right there from day to day

Until you give a try.

You'll never do a thing until  
 This fact comes to your eye.

Good things don't come without the will

And the guts of a ——— good try.  
 G. M. W.

## DEFINITION

WOMAN, n, An animal usually living in the vicinity of Man, and having a rudimentary susceptibility to domestication. It is credited by many of the elder zoologists with a certain vestigial docility acquired in a former state of seclusion, but naturalists of the post-susananthony period, having no knowledge of seclusion, deny the virtue and declare that such a creation's dawn beheld, it roareth now. The species is the most widely distributed of all beasts of prey, infesting all habitable parts of the globe, from Greenland's spicy mountains to India's moral strand. The popular name (wolf-man) is incorrect, for the creature is of the cat kind. The woman is lithe and graceful in its movements, especially the American variety (Felis pugnans), is omnivorous and be taught not to talk.—Am. Bierce (1842-1914).

**THE GRAPEVINE**

Merry-go-rounding is quite a pastime, isn't it, Miss Graham?

Charter members of Bryant's new Temperance League are Irving Hochman, George Dion, James Moynihan and Arnold Cleveland.

Stowell House has a new boarder in the name of Jerry Goldberg. Outside stress seems to be thwarting his good neighbor policy, though. Have you noticed it, Ethel?

The doorknob's natural home is found at the door's midsection, usually on the right side. Ernie Ross, please note.

Now that Phil Watson and his housemates have established the identity of the mysterious telephone caller, we wonder what will be done about it.

After twelve weeks of continuous bachelor's life, Jimmy Moynihan rides again.

Headline: Joe Silvia blackens girl's eye! During a recent softball game Joe hit a foul which found a home on Lou Rothell's eye.

Sorority and fraternity pledging was a panic. Babs Oldham looked ducky all dressed up and drinking coke out of a baby bottle. She also had a little difficult passing in and out of doors with an open umbrella.

Al Blanchard's views on women, which he was forced to relate before a responsive audience under the Archway one lunch period, were appreciated.

Going steady with Ronnie Baskind seems to agree with Max Siegal; he has gained thirty pounds since they first met.

The Glee Club's drinking song works wonders for the new coke machine, if not for Glee Club rehearsals. One by one the thirsty throng left rehearsal for a coke.

Grace Heck, Betty Lanthrop, Jean Levine, Eleanor Castellini and Heidi Hannington all visited a fortune tellers in one afternoon and the girls say that it was well worth a dollar. Have you heard the song about the Gypsy? The question we want answered is "What is Heidi Hannington's interest in Wiggins, Missouri?"

What's this about Joycelle Orenstein taking a shower with all her clothes on? Go on, girls, admit it—you know you threw her under the water.

Professor Vinal, while referring to higher income brackets in the United States, seemed to appreciate what he called the "Hubba, Hubba's in Hollywood."

An embarrassing few moments was experienced by Elaine Shapiro, Etta Haberman, and Joy Grabfelder after the Spring Fever Formal. The car they were in caught on fire, but by the time six fire engines, two police cars, and the pie wagon arrived at the scene, the fire had gone out.

There was a little man in Harriet Hall looking for a gas meter. After a while he discovered the reason for his unsuccessful search—Harriet has no gas. Never daunted, the girls invited him back for tea some afternoon.

Spring fever hit hard in Bryant Hall when one of the girls forgot to take off her housecoat before getting into the bathtub.

Who was it from Bryant Hall that fell hard for Mike Dwyer under the Archway???

*Around the Campus*

**Beta Sigma Chi**

Heading Beta Sigma Chi's activity list for the month of May was the annual Ritual held at the Roman Gardens.

Plans for the affair were formulated by committeemen Russell Bousquet, Martin Brucker, Wallace Johnson, Joseph Sorbo, John Sullivan, and Eugene Stevens.

Master of ceremonies, C. J. Wielgus, introduced the following speakers: George Miller, John Glaze, Russell Bousquet, Edward Andrews and Mike Dwyer.

The following new brothers were formally admitted into the fraternity: John Colwell, Fred Wolfert, George Barlow, John Seddon, Joseph Worth, Raymond Caron, Russell Gordon, Rudy Primeau, Pete Panagakos, Anthony Mallozzi, Al Acker, John Quinn, Andrew Parisi, and Leonard Dubuc.

The members of Beta are looking forward to Sigma Lambda Theta's gala Semi-Formal to be held June 8th at Cook Street.

**Tau Epsilon**

Tau Epsilon has won five out of the five pre-season games it has played in softball. Several of the fraternity's new members have greatly added to the team's strength and we are looking forward to more victories. Jimmy Moynihan, Ed Hanna, Frank Adario, Joe Riella, Phil Thompson, Louis Jackson, Joe Silvia, Jim O'Brien, Myles Boothe, Ernie Ross, and "Nick" Pintavalli are the members of the team. "Nick" Pintavalli has shown himself to be a very capable and energetic trainer by getting the fellows into shape for their coming encounters.

At the last meeting, plans were made to hold a "stag" party sometime in the near future. At this time, we will be able to get better acquainted with the new members who have been taken into the fraternity.

**Beta Sigma Gamma**

A few weeks ago the GAMMAS sponsored a social for their recently reorganized brother frat, Sigma Lambda Pi. It was a candle light affair held in Gardner Hall and Mr. Hayes attended as advisor. The refreshments, that looked so delectable and were consumed so rapidly, were arranged by Etta Haberman, Barbie Burkat, and Elaine Shapiro. The girls are eagerly looking forward to a return engagement on June 7th.

On May 26th a Hot Dog roast was held at Lincoln Woods. The final plans and the important task of getting the dogs were taken

(Continued on page 4)

**SOCIAL PATTTER**

On Sunday, May 19, Pat Cardoza, Terrie Adamson, and Nancy Hunt sponsored a going-away party in honor of Carmen Weeden of Ancon, Canal Zone. Carmen attended Bryant College last year.

A dinner was enjoyed at the Sheraton Hotel. Miss Weeden was presented with an overnight case made of red lizard.

Those present were Bobbie Rosberry, Dorothy Bailey, Stasia Zorowski, Frances Cuddy, Louise Wilkinson, Arlene Marvin, Marilyn Cade, Mary Kay Tremblay, Regina Rougier, and Gloria Willett.

Robert Dutton, former editor of the ARCHWAY, was honored at a party sponsored by the staff held in Gardner Hall on May 17. He was presented with a Key in recognition of his fine work.

The girls at Harriet will all miss Naomi Ezzell, who is leaving school and will return to her home in Concord, North Carolina. She is going back to her old job of hospital dietician.

Stowell Hall had the pleasure of a visit from Phyllis McQuade, twelve-year-old sister of Muriel, for a week-end. She made a perfect mascot for the dormitory.

Luella Dylong and Mary Casey spent a pleasant week-end at the home of Shirley Martin in Uncasville, Connecticut.

Ernie Noa and Shirley McLaughlin gave their services at the Osteopathic Hospital Charity Ball in the Biltmore Hotel, by selling flowers.

Edith Liebler entertained her sister Beverly and Mary Willard from New Britain, Connecticut over the week-end of the 17th. They attended a dance given by Salisbury Hall.

Theresa Parrillo has changed her residence from Stowell Hall to her home in Oakland Beach, R. I. She will still attend Bryant but will commute.

Little Pat Cardoza is ill and in Newport General Hospital. We all wish her a quick recovery.

**SPORT HIGHLIGHTS**

Softball and table tennis are prominent in Bryant's present athletic program.

The coming Ping-Pong tournament promises to be one of the big attractions of the year. Many students have already registered and it is hoped that anyone else interested in this event will give his or her name to Mr. Dickerman.

A league will be formed if enough teams are gotten together. To date three teams have registered, and at least three more are required. The success of the tournament is up to you.

**CAMPUS CLEANERS**

Look for the anchor.

If it's out, we're in.

If it's in, we're out.

Come in for a sea story.

Only thing you get "for free."

Back of the Brown Bear

Compliments of

**BROWN BEAR SHOP**

Fountain—Good Food

Low Prices

Thayer & Benevolent St.

Compliments of

**CARROLLS GRILL**

251 BROOK STREET

Just around the corner.

The little place with big food treats

STEAKS - CHOPS -

DELICIOUS ROAST

Dinner Specials from 50c up

Operated by Vets

LUNCH 11 TO 2:30

DINNER 5 TO 7:30

Tel. MA 9384

**The Little Brown Jug**

130 Thayer Street

**A 90c CLUB DINNER**

Served from 5 p. m. to 7:30 p. m.

including

FRUIT JUICE

HOT PLATE

DESSERT AND COFFEE

Tel. Connection—MA. 4385

**Bryant College**



**SMILE AWHILE**

"Please, sir," wailed the little boy lost in the department store, "Have you seen a lady without a little boy who looks like me?"

**Famous Sayings:**

- The Judge: "Fine."
- Telephone Girl: "I've got your number."
- Sausage Maker: "Doggone."
- Murderer: "Well, I'll be hanged."
- Hamburger: "A steak that didn't pass its physical."

A schoolboy wrote on an exam: "Legs is what, if you ain't got two pretty good ones you'll never get to first base, and neither will your sister." Please note, Mr. Handy—

A man rushed into a saloon in Texas and shouted "Fire." Everybody did.

A preacher last week was heard to thank the congregation for the gift of brandied peaches, especially for the spirit in which they were given.

Two drunks were admiring a flashlight and one of them kept snapping it on and off. Finally he aimed at the ceiling, threw a long beam of light upwards, and said challengingly to the other drunk, "Hey, Bill, betch you can't climb that beam." The other shook his head cunningly and said, "No you don't, I know what you're trying to do to me. Just when I get to the top you'll turn it out."

**No Taxes**

No taxes, no quizzes  
No worries no more,  
Just stands there all bones,  
On a museum floor;  
No problems at all,  
Nobody to roar at,  
So what in the world  
Is a dino-so-saur at?

**To Mr. Handy**

One day while laying on the green  
A little book I seen.  
An English grammar was the  
edition  
So I left it lay in the same position.

"Prisoner of Love"—Olga Shemet  
"Say It With Music"—Study period  
"I'll See You in My Dreams"—  
Ann Turner

"Sunrise Serenade"—Saturday  
Morning

"Promises"—Marge Vaughn  
"Boogie Woogie"—Frank Murelo  
"Night and Day"—Homework  
"Sentimental Journey"—  
Bob Dutton

The Bachelor is a cagy guy,  
And has a lot of fun  
He sizes all the cuties up,  
And never Mrs. one.

Women's faults are many:  
Men have only two—  
Everything they say  
And everything they do.

**AROUND THE CAMPUS**

(Continued from page 3)

care of by Joy Grabfelder, Corrine Loeb, and Roslyn Ingber.

**Sigma Iota Chi**

The "Spring Fever Festival" proved to be a delightful affair under the leadership of Claire Messenger. Tommy Masso rendered the music while couples danced by the May Pole and Wishing Well.

The highlight of the evening was the election of a May Queen by Mr. and Mrs. Lionel Mercier, Mr. and Mrs. Thomas Hay, Miss Clara Blaney, and Miss E. Buccolo. Dottie Otlar, Vice-President of Sigma Iota Chi was crowned by our president.

Much enthusiasm has been shown by the girls as the first annual convention to be held by Sigma Iota Chi approaches. It will be located in St. Louis, Missouri.

During a recent election the following were chosen to fill offices for next year: President, Claire Messenger; Vice-President, Vicky Healy; Treasurer, Mary Tirocchi; Secretary, Gloria DeAmicis.

Mrs. Robert Clifford, Grand Secretary of Sigma Iota Chi and a member of Alpha Beta Theta in Providence, gave a very interesting talk about the sorority at our last meeting. She extended to us an invitation from her chapter to go to a hot dog roast held on May 22 at Slater Park.

**Sigma Lambda Theta**

Our eleven new pledges were officially taken into the brood, on Sunday afternoon, May 26, at a tea in Eldridge Hall. Mary Rab-bott, President, was in charge, assisted by Rose Marie Budka, Eleanor Johnson, Phyllis McQuade, Joyce Finney, Jan Stuwarky, and Virginia Woodruff.

Plans for Sigma's semi-formal dance for members and alumnae, to be held on June 8, have been announced. Al Williams and his Orchestra will give with the music.

Our brother frat, Beta Sigma Chi, has procured the services of several of its sisters to aid in cheering the Beta baseball "nine" on to many victories.

**Beta Iota Beta**

On the evening of April 25, the Beta Iota Beta Fraternity held its annual candidate's dinner at the Biltmore Hotel. A well planned

**STUDENT'S GRIEF**



program was arranged by the executive committee. Twenty new pledges were granted the pledge of Beta's Order.

Master of Ceremonies, Herbert P. Page, president, delivered the welcoming address on behalf of all the brothers of the Beta Iota Beta Fraternity. The Fraternity Oath was administered by brother Michael F. Bucci. Included in the group that attended were alumni, Jack Levy and George Kane.

The Fraternity was doubly honored by having their advisors Dean Hays, Professor Handy, and Professor Cruickshank present at the inauguration of new members. Professor Handy, and Professor Cruickshank gave talks on the value of friendship and the advan-

tage of being part of a group that could stimulate a more collegiate spirit. Dean Hays, in his talk "Success," outlined the advantages and value of a well-planned schedule for one's goal.

See You at the  
**GREEK LETTER DANCE**  
JUNE 14 Biltmore Hotel  
The Archway Staff

**PAGE POTTER, Inc.**

Has combined the Arcade Flower Shop with the Shop at the corner of Thayer and Benevolent Streets. We will be pleased to serve you on all occasions.  
THANK YOU.

PHONES: PL 6633—6634  
DE 9206—9207

Compliments of

**Bryant Cafeteria**

Where good food  
is always served

**BROOK STREET TAILOR**  
DRY CLEANING  
and PRESSING  
249 Brook St., Providence, R. I.

Compliments of

**ATLAS SPORT CLUB**

RAY RUSSO

**Brook Street Garage**

STORAGE

Lubrication, Gasoline,  
and Washing

TEL. GA 9883

**For SPORT SHIRTS**

and

**Girl's Anklets**

go to

**MACKS INC.**

Thayer Street Providence

Compliments of

**Mr. & Mrs. Stanley Mason**