

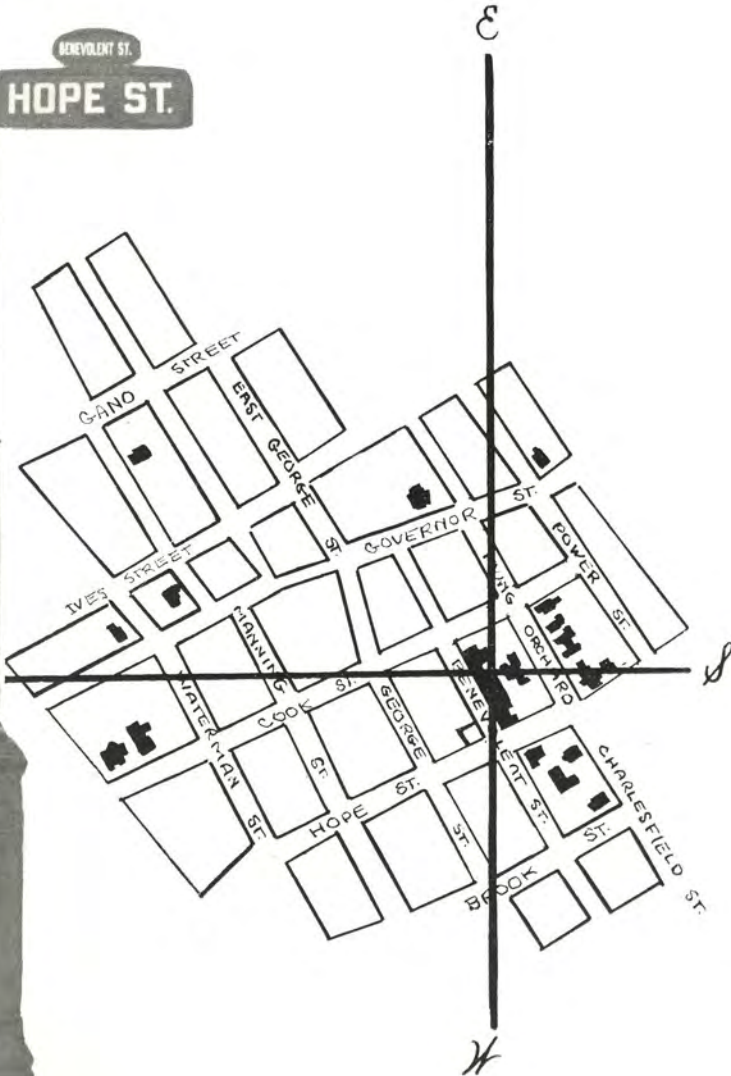

The Ledger

1951



E. Gardner Jacobs

The Ledger

nineteen hundred and fifty-one

Board

JOHN A. WILSON
BETTY CAMERON
RAYMOND FOGARTY
DAVID GARDAM
JOAN GRIFFIN
FRANK REYNOLDS

Advisor

MR. ROBERT A. BELANGER

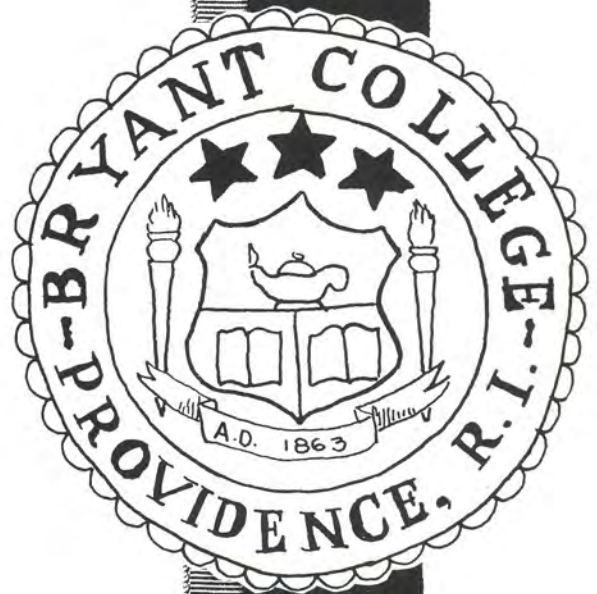



The Ledger

1 9 5 1 A N N U A L O F

B R Y A N T

C O L L E G E

Dedication

A MAN whose counsel and guidance have been sought and heeded by all of us—a man who has given himself to Bryant College and its students—Dean Elmer C. Wilbur. It is not possible to write a dedication to a man whose life is the very essence of dedicating instead we quote, "He can always be succeeded, but he can never be replaced".

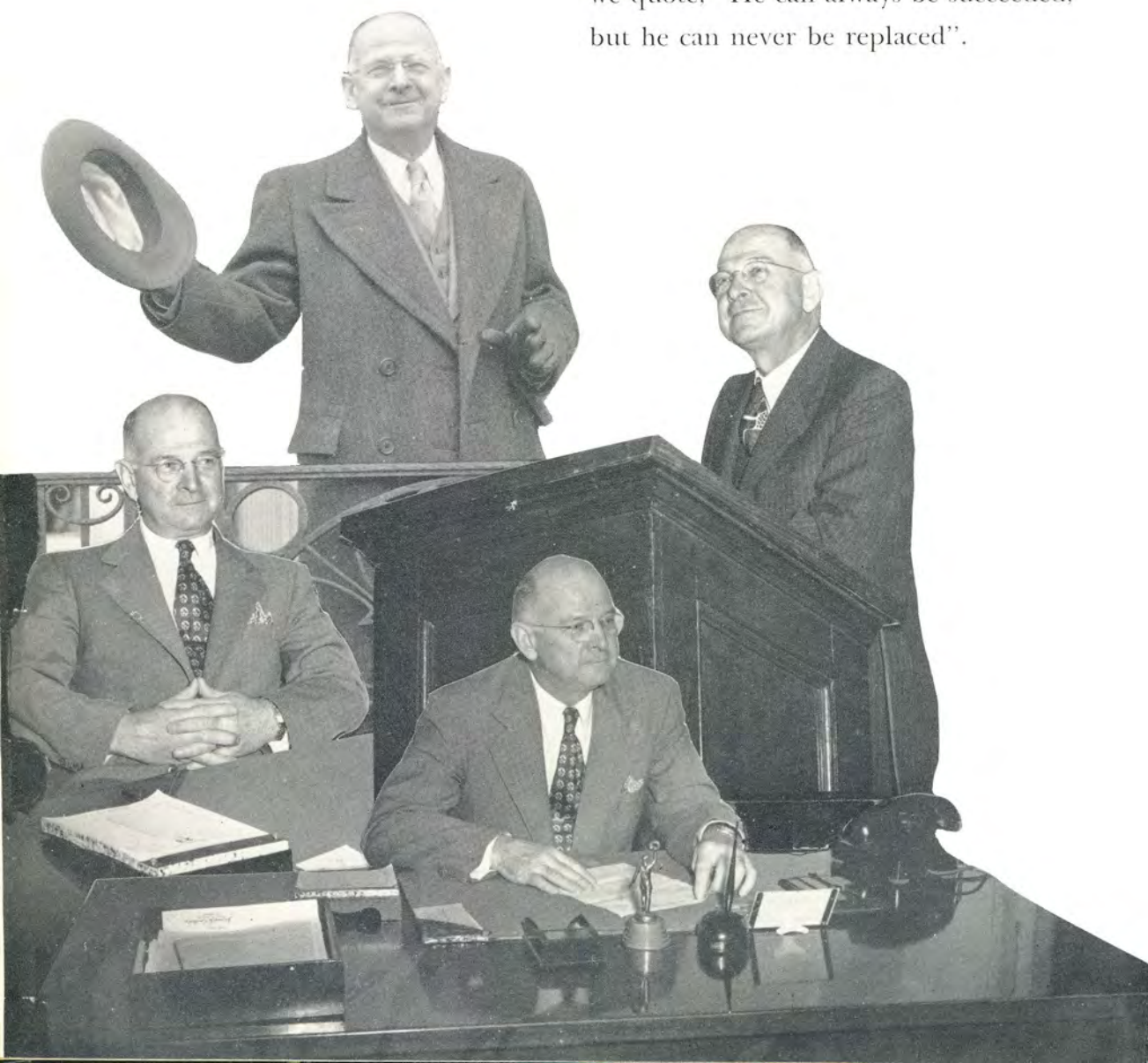





DR. HENRY LOEB JACOBS
President

BENJAMIN FRANKLIN once said something to the effect that an investment in knowledge always pays the best dividend. And now you, the Bryant graduate, after two years of intensive study are ready to put that investment to the test.

The times are unsettled. There are problems ahead. But you, as well-trained personnel, are qualified for the civilian or military responsibilities which face America today. Because all the human virtues we prize, all the goals toward which we work depend on education.

The education you have received here at Bryant College should prepare you for the realities of today. You go forth enriched by the friendships and the associations you have formed these past two years. My blessings go with you together with an earnest wish for the strength of character, which is the bedrock of a happy and useful life.

A handwritten signature in cursive script that reads "Hugh Jacobs". The signature is written in black ink and is centered on the page.

Admin



E. GARDNER JACOBS
M.B.A.
Vice-President



JOHN L. ALLAN
M.S. in Accts.
Executive Secretary



NELSON J. GULSKI
M.S. in B.A., C.P.A.
Dean of Schools of Business Administration and Accountancy and Finance



LIONEL H. MERCIER
B.B.A., B.Ed., Ed.M.
Dean of School of Secretarial Science and Teacher Training



GERTRUDE METH
A. B.
Director of Public Relations



ROBERT A. BELANGER
B.S. in B.A.
Director of Student Activities, Alumni Director



FELIX WENDELSCHAEFER II
Superintendent of Buildings and Grounds



ROBERT C. BLAKE
B.S. in A.
Bursar



JAMES C. MURPHY
B.S. in A.
Assistant Bursar

Administration and Faculty



ELMER C. WILBUR
B.S. in Ed., M.C.S.
Dean of Admissions



LAUTRELLE P. LOVE
B.S.S.
Director of Placement, Dean of Women



PRISCILLA MOULTON
B.S. in Ed., Ed.M.
Administrative Assistant to the President, Supervisor of Secretarial Studies

WILLIAM LAMBERT
B.S. in B.A.
Assistant to Dean of Schools of Business Administration and Accountancy and Finance



WALTER R. MAHER
B.S. in B.E.
Director of Evening School



GEORGE C. CRAIG
B.S. in B.A.
Career Counselor



WALTER S. CURRIE
A.B.
Career Counselor



DONALD G. HANSON
A.B., A.M.
Career Counselor



CHARLES G. WALKER
B.S., Ed.M.
Career Counselor



R. LUCIEN APPLEBY
B.S. in B.A.
Investments



WARREN BABCOCK
A.B., Ed.M., LL.B.
Credits and Collection



GEORGE W. BATES, JR.
B.S. in B.A.
Retailing



ROBERT F. BIRT
A.B., B.S. in A.
English



GEORGES BOCKSTAEEL
B.S. in B.A., A.B. in C. Ed.
Mathematics



ELIZABETH E.
BROSSEAU
A.B. in C.Ed.
Shorthand



EMILIA A. BUCOLO
A.B. in C.Ed.
Typewriting



AGNES W. CARTER
A.B. in C.Ed.
Shorthand



LOUISE H. CRONK
A.B.
English

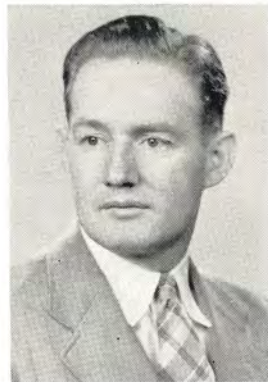

HENRY M.
CRUICKSHANK
B.S., M.B.A.
Cost Accounting



MARGARET GAMBLE
A.B., M.C.S.
Shorthand



LELA H. GLIDDEN
B.S.
Shorthand



LUCILLE E. GOTSELL
A.B. in C.Ed.
Office Machines



E. EDWIN GRIFFIN
B.S. in Ec., LL.B.
Law



HERBERT L. GUMPWRIGHT
B.S. in B.A., M.C.S.
Economic History



DOUGLAS HAMMOND
B.S., Ed.M.
Mathematics



RALPH S. HANDY
B.B.A., M.B.A.
Advertising



WALTER D. HARRIS
A.B., LL.B.
Law



DOROTHY F. HINES
A.B. in C.Ed.
Shorthand



HENRY J. LEE
A.B., M.S. in B.A., C.P.A.
Federal Taxes



ROBERT MEEK
B.S., M.S.
Typewriting



EARL A. MESSER
B.S. in B.A., B.S. in Ed.
Economics



ALICE E. McLAUGHLIN
A.B. in C.Ed.
Shorthand



ROBERT J. MIGNONE
A.B., A.M.
English



HARRISON D. MYRICK
B.S. in B.A.
Personnel Management



ALBERT C. PASCALE
B.S. in Ed., M.A.
Typewriting



CHARLES T. POWERS
A.B., B.C.S., A.M., D.C.S.
Federal Taxes



GEORGE A. RICHARDS
B.S. in Ed., M.S. in Ed.
Sales Management



JOHN S. RENZA
A.B. in C.Ed.
Accountancy



JOSEPH R. SANTOS
A.B., LL.B.
Law



DALLAS L. SHARP, JR.
B.S., M.B.A.
Economics



ARTHUR K. SMITH
A.B., Ed.M.
English



EUGENE R. VINAL
A.B., A.M.
Purchasing



FRANK E. WAITE
A.B., A.M.
Psychology



LEE WEAVER
A.B. in C.Ed.
Mathematics



STUART C. YORKS
B.S., A.M.
Mathematics



ADELE L. YOUNIS
B.S. in Ed., A.M.
English Literature

JAMES J. FOGARTY, JR.
A.B., LL.B.
Law

HILDA GARBER
B.S.
Typewriting

GRACE S. PREISSER
A.B., A.M.
English





All Books Aside





"And then I said—"



"Some people get all the breaks."

*"Can I interest anyone
in a comp card?"*



"Sigma's Stunt Night"



"Big Date!"





"Do you really like it?"



"Checking the cuts."



"At the wedding of Casey Jones"



"There were those who chose to take finals."



"A letter from him."

"What is it with these assets and liabilities?"



Seniors

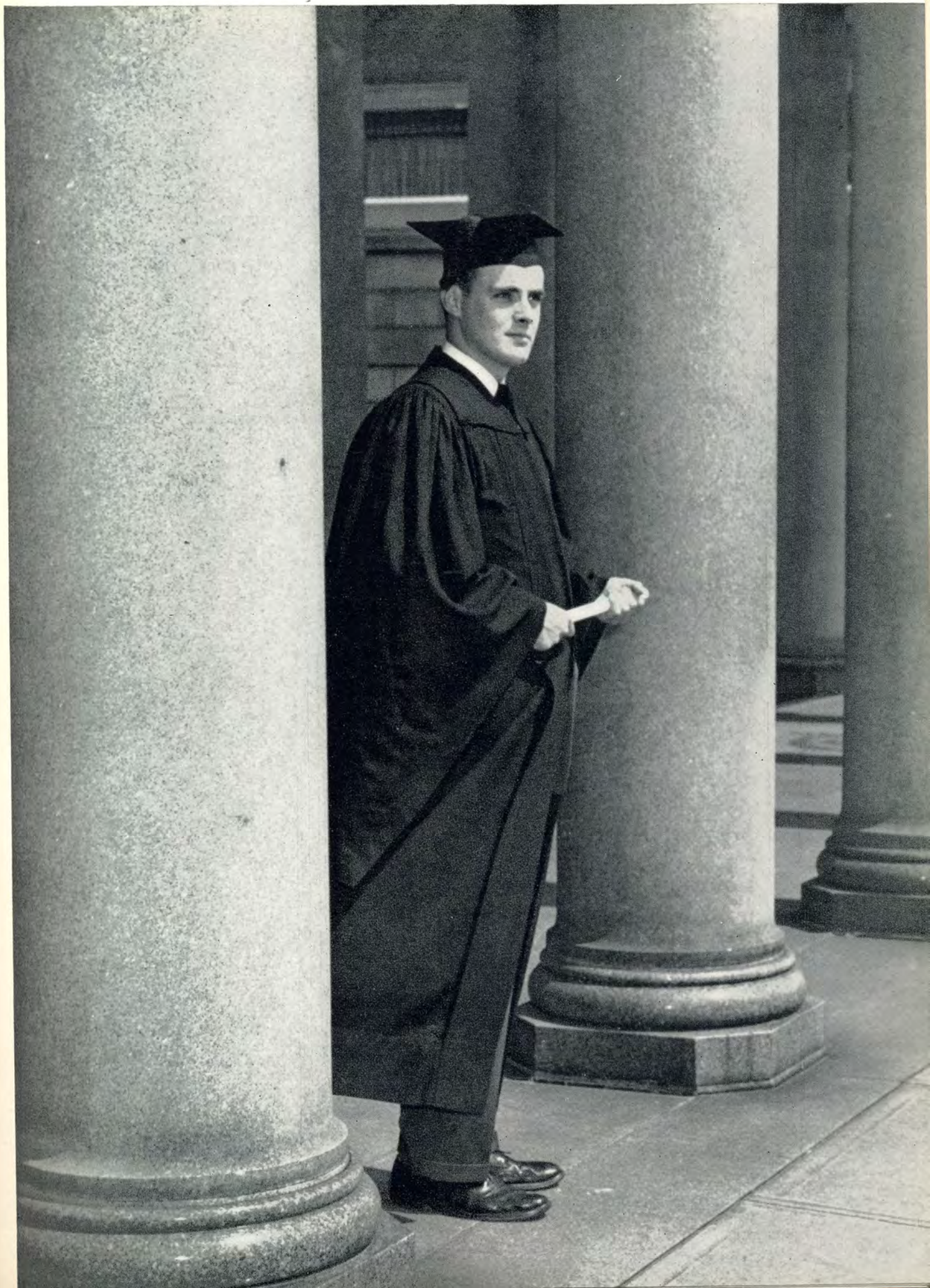

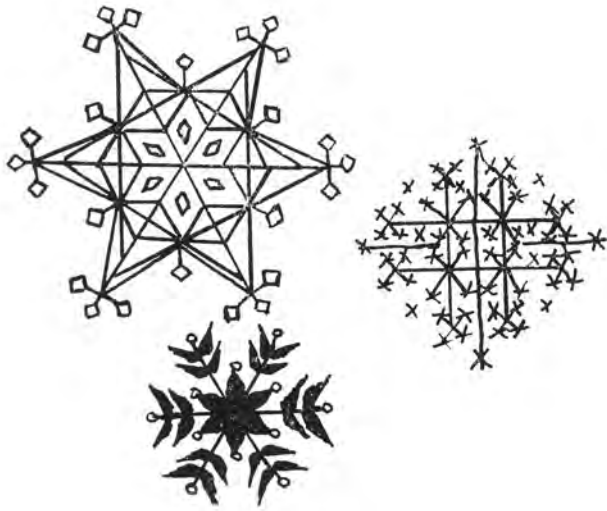

February

ALBERT ABRAHAM
 239 Washington Street
 Central Falls, R. I.
Business Administration II
 Kappa Tau, Softball, Basketball



SAMUEL I. ANTUPIT
 93 Thomaston Street
 Hartford, Conn.
Accountancy and Finance
 Track Team, Orchestra,
 Hillel



ROBERT A. AMICONE
 24 McKay Street
 Torrington, Conn.
Business Administration II
 Beta Iota Beta, Basketball,
 Softball, Bowling



ALBERT ARBOR
 YMCA, 160 Broad Street
 Providence, R. I.
Accountancy and Finance
 Golf, Tennis, Hillel



LOREN J. ANDREO
 52 Bell Street
 Manchester, Conn.
Business Administration I
 Softball, Basketball, Tau
 Epsilon, Business Administration
 Society



W. A. ATWELL
 8 Mawney Street
 Providence, R. I.
Business Administration I



WILLIAM ANTINE
 15 Kelley Street
 Taunton, Mass.
Business Administration II
 Hillel, Intramural Sports,
 Business Administration Society



DONALD T. BAKER
 79 Jefferson Street
 Providence, R. I.
Accountancy and Finance



THOMAS E. BARDSLEY
 64 Grove Hill
 New Britain, Conn.
Accountancy and Finance
 Phi Sigma Nu, Newman
 Club, Vigilante



PHYLLIS H. BERGER
 198 Sessions Street
 Providence, R. I.
Secretarial II
 Beta Sigma Gamma, Hillel

JOHN F. BARKER
 40 Mt. Vernon
 Newport, R. I.
Business Administration



MAYNARD BICHUNSKY
 37 Monroe Street
 Meriden, Conn.
Business Administration
 Sigma Lambda Pi, Hillel,
 Business Administration Society

JAMES J. BARONE, JR.
 300 Branch Avenue
 Providence, R. I.
Business Administration II
 Beta Iota Beta, Orchestra,
 Basketball



FLOYD J. BIRD
 Clark Hill Road, R. D. #2
 Waterbury, Conn.
Accountancy and Finance
 Beta Iota Beta, Intramural
 Softball

JOSEPH C. BEAULIEU
 132 Putnam Avenue
 Providence, R. I.
Accountancy and Finance



ROBERT J. BJORKLUND
 242 Sigourney Street
 Hartford, Conn.
Business Administration
 Tau Epsilon

THOMAS J. BLANCHARD
243 Center Street
Manchester, Conn.

Business Administration I
Tau Epsilon, Student Senate, Business Administration Society, Bowling, Softball, Basketball, Newman Club, Greek Letter Council, Class President, *Archway*, Masquers



JOSEPH A. BRODERICK,
Jr.

195 Newbury Street
Hartford, Conn.
Business Administration I
Business Administration Society

DONALD E. BOND
1647 Broadway
Schenectady, N. Y.

Business Administration I
Beta Iota Beta, Business Administration Society, Intramural Basketball



MILTON G. BROWN
84 Englewood Avenue
Pawtucket, R. I.
Accountancy and Finance

RICHARD O. BOUSQUET
349 Main Street
Norwich, Conn.

Business Administration I
Beta Sigma Chi, Intramural Bowling and Softball



PHILIP E. BURGESS
59 Westchester Avenue
Pittsfield, Mass.
Business Administration

ALAN C. BOWERS
172 Prospect Street
Providence, R. I.

Business Administration II
Business Administration Society, Student Senate



ARMINDO L. CAIRRAO
3 Bradford Street
Bristol, R. I.
Business Administration

HUGH W. CARPENTER
 147 Grace Street
 Cranston 10, R. I.
Business Administration II
 Intramural Basketball



ANTHONY CASALE
 434 Valley Street
 Providence, R. I.
Accountancy and Finance
 Chi Gamma Iota, Class
 President



DANIEL CARR
 208 Hathaway Street
 New Bedford, Mass.
Business Administration II
 Tau Epsilon, International
 Relations Club, Business Ad-
 ministration Society, Sub-
 council



MARIO J. CECERE
 34 Oakland Terrace
 Hartford 12, Conn.
Business Administration I
 Tau Epsilon, Newman
 Club, Sub-Council, Intramu-
 ral Basketball and Baseball



EFFIE M. CARR
 Stone Street
 Washington, R. I.
Secretarial II



DONALD J. CESKAVICH
 203 Columbia Street
 Providence, R. I.
Business Administration II
 Business Administration So-
 ciety



JAMES F. CARTY
 9 Ainer Street
 Valley Falls, R. I.
Business Administration I
 Business Administration So-
 ciety, Kappa Tau



ANTHONY D. CHAKOIAN
 532 Chalkstone Avenue
 Providence, R. I.
Business Administration II
 Business Administration So-
 ciety



ROBERT W. CHAMBERS,
Jr.
677 Center Street
Manchester, Conn.
Business Administration I
Tau Epsilon



WALTER H. CLAYTON, JR.
35 Elm Avenue
Fairhaven, Mass.
Business Administration I
Tau Epsilon



EARLE H. CHAPIN
6 Reynolds Street
Danielson, Conn.
Accountancy and Finance
Vice President of Class,
third semester, Student Sen-
ate.



JOHN W. CONLEY
38 Ruth Avenue
Rumford, R. I.
Management and Finance
Tau Epsilon, Golf, Busi-
ness Administration Society



AUGUSTUS CHAROS
123 Hillside Avenue
Somerset, Mass.
Business Administration I



RICHARD D. CORVESE
51 Plenty Street
Providence, R. I.
Accountancy and Finance



GERALD P. CHERNOFF
216 Old Mill Road
Middletown, Conn.
Business Administration I
Sigma Lambda Pi, Hillel,
Business Administration So-
ciety



JOHN CZAHOWSKI
89 East Farm Street
Waterbury, Conn.
Business Administration I
Chi Gamma Iota



JOHN D. DALEY
 89 Covell Street
 Fall River, Mass.
Business Administration I
 Kappa Tau, Business Administration Society



FRANCIS J. DEAN
 12 Carlton Street
 Holyoke, Mass.
Business Administration I
 Beta Iota Beta, Intramural Basketball, Business Administration Society

JOHN G. D'AMICO
 400 Washington Avenue
 Waterbury, Conn.
Management and Finance
 Beta Sigma Chi, Intramural Basketball and Baseball, Business Administration Society



KENNETH E. DELONG, JR.
 1107 McClyman Street
 Schenectady, N. Y.
Business Administration I
 Phi Sigma Nu, Glee Club, Masquers, Business Administration Society

EDWARD F. DARCY
 1496 Locust Street
 Fall River, Mass.
Accountancy and Finance
 Fall River Bryant Club



ALBERT DIAS
 57 Essex Street
 Ludlow, Mass.
Accountancy and Finance
 Phi Sigma Nu, Student Senate, Greek Letter Council, Newman Club

ALFRED W. DARK, JR.
 218 Dorman Avenue
 North Providence, R. I.
Business Administration I



ALFRED A. DIBBLE
 50 Howe Street
 Meriden, Conn.
Business Administration I
 Phi Sigma Nu, Masquers, Vigilante, Business Administration Society.

LEO DINERMAN
26 Chavenson Street
Fall River, Mass.
Business Administration II



JOHN K. FAULKNER
395 Doric Avenue
Cranston, R. I.
Business Administration I



JAMES C. DOTT
Wareham Road
Marion, Mass.
Business Administration II
Business Administration Society



RAYMOND A. FERRIS
19 Narragansett Avenue
Newport, R. I.
Business Administration
Tau Epsilon, Business Administration Society



JOHN O. DRIVDAHL
26 Elm Avenue
Fairhaven, Mass.
Business Administration I
Business Administration Society, Intramural Basketball



CHESTER S. FIDRYCH
25 Bailey Street
Cranston, R. I.
Business Administration
Business Administration Society



MICHAEL A. FASANO, JR.
28 Heywood Street
Providence, R. I.
Business Administration
Phi Sigma Nu, Newman Club, Business Administration Society



IRVING FINKELSTEIN
55 Palmer Street
New Bedford, Mass.
Business Administration II



FRANCIS G. FIOLEK
 East Road
 Litchfield, Conn.
Business Administration I
 Phi Sigma Nu, Newman
 Club, Business Administra-
 tion Society



DAVID G. FOLEY
 Maple Drive
 Millbrook, N. Y.
Business Administration II
 Newman Club, Glee Club,
 Business Administration Soci-
 ety



JOSEPH M. FITZGERALD
 106 Providence Street
 Providence, R. I.
Accountancy and Finance



GERALD FRANKLIN
 173 Melrose Street
 Providence, R. I.
Business Administration I
 Sigma Lambda Pi



JOHN H. FLAHERTY, JR.
 178 Ives Street
 Providence, R. I.
Business Administration I



LEONARD F. GAMACHE
 145 Governor Street
 Providence, R. I.
Business Administration I
 Business Administration Soci-
 ety, Newman Club, Glee
 Club, Masquers



JOHN A. FOLCO
 135 Ridge Street
 Providence, R. I.
Accountancy and Finance



CONCETTA F. GAUTIERI
 26 Richland Street
 Providence, R. I.
Executive Secretarial II



VINCENT A. GENOVESI
 163 North Main Street
 Manchester, Conn.
Business Administration I
 Business Administration So-
 ciety, Tau Epsilon, Bowling,
 Basketball



SALLY E. GOLDSTEIN
 2 Wilcox Avenue
 Pawtucket, R. I.
Secretarial II
 Beta Sigma Gamma, Hillel



AUGUST GENTILE, JR.
 9 Madison Avenue
 Auburn, N. Y.
Business Administration
 Alpha Theta Chi, Tennis,
 Business Administration So-
 ciety



STEWART M. GRANT
 102 South Drive
 Eggertsville, N. Y.
Business Administration I
 Business Administration So-
 ciety



MEYER GINSBERG
 55 Acton Street
 Hartford, Conn.
Business Administration II
 Sigma Lambda Pi, Business
 Administration Society



SYDNEY I. GREENFELD
 13 Camp Street
 Providence, R. I.
Accountancy and Finance



DAVID MYER GOLDMAN
 94 Taylor Street
 Providence, R. I.
Accountancy and Finance
 Hillel, Accountancy and Fi-
 nance Society



ARNOLD GROSSMAN
 14 Pershing Street
 Hartford, Conn.
Business Administration II



LEE B. GROSSMAN
258 Cypress Street
Providence, R. I.
Secretarial II
Hillel



FREDERICK P.
HARONIAN
137 Squantum Drive
Warwick, R. I.
Business Administration II
Beta Iota Beta



HARRIS L. HALVORSON
222 Crescent Avenue
Cranston, R. I.
Business Administration II



JOSEPH A. HAZE
284 Allen Street
New Britain, Conn.
Business Administration I
Beta Sigma Chi, Intra-
mural Basketball



ROSS H. HAMILTON
222 Crescent Avenue
Cranston, R. I.
Accountancy and Finance



WILLIAM HEANEY
566 Benefit Street
Pawtucket, R. I.
Accountancy and Finance



HAROLD HANKIN
132 Cedar Hill Avenue
New Haven, Conn.
Accountancy and Finance



WILFRID HEBERT
P. O. Box 765
Fall River, Mass.
Accountancy and Finance



THOMAS J. HORGAN
2 Maple Street
Taunton, Mass.
Business Administration I
Business Administration So-
ciety



NORMAN W. JACKSON
115 Ocean Avenue
Edgewood, R. I.
Business Administration
Business Administration So-
ciety, Beta Sigma Chi



RENE L. HOULE
576 Bernon Street
Woonsocket, R. I.
Business Administration
Business Administration So-
ciety, Phi Sigma Nu



HARRY J. JARROW, JR.
66 Mt. Pleasant Street
Norwich, Conn.
Business Administration II



DAVID L. HUNT
8 Kensington Road
Edgewood, R. I.
Business Administration
Beta Sigma Chi



JOSEPH M. JASWELL
37 Brentwood Avenue
Providence, R. I.
Business Administration II
Business Administration So-
ciety



H. EVERETT JACKSON
75 East Main Street
Portland, Conn.
Business Administration I
Business Administration So-
ciety



ROBERT T. JONES
110 Summer Street
Central Falls, R. I.
Accountancy and Finance



JOHN S. KANN
60 Hilltop Drive
Bridgeport, Conn.
Accountancy and Finance
Tau Epsilon



FRED B. KENNEDY
113 Laura Street
Providence, R. I.
Accountancy and Finance



FRANK L. KAPLAN
111 Chapin Terrace
Springfield, Mass.
Business Administration I
Sigma Lambda Pi, Business
Administration Society, Var-
sity Basketball



JAMES S. KENYON, JR.
53 South Main Street
Middleboro, Mass.
Business Administration I



ANTHONY W.
KARALEKAS
73 DeWolf Street
New Bedford, Mass.
Accountancy and Finance



ARPAG M. KLIDJIAN
316 River Street
Woonsocket, R. I.
Business Administration



JAMES K. KEMP
43 Thayer Street
Providence, R. I.
Business Administration II
Business Administration So-
ciety, Beta Iota Beta



ROBERT S. KLONFAS
163 Mahar Avenue
Clifton, N. J.
Business Administration I
Chi Gamma Iota, Masquers



ALFRED KOOPU
333 Friendship Street
Providence, R. I.
Accountancy and Finance



EDWARD LAMB
620 Warren Avenue
East Providence, R. I.
Accountancy and Finance



ALBERT E. KOTTKE
23 Holl Street
Manchester, Conn.
Business Administration
Tau Epsilon, Business Administration Society



SAMUEL C. LAURICELLA
36 East Street
Providence, R. I.
Tau Epsilon, Business Administration Society, International Relations Club



DANIEL N. LADOPOULOS
7 Francis Avenue
Pittsfield, Mass.
Business Administration II
Alpha Theta Chi, Newman Club, Sub Council, Ski Club, Business Administration Society



ALPHONSE E. LAVALLEE
R. F. D. 2
Rehoboth, Mass.
Business Administration



ALBERT H. LAFRANCE
190 Warwick Avenue
Providence, R. I.
Business Administration II



GEORGE A. LEBLANC
812 Belleville Avenue
New Bedford, Mass.
Accountancy and Finance



BRUCE G. LEVIN
 209 Fourth Street
 Providence, R. I.
Business Administration
 Sigma Lambda Pi, Hillel,
 Business Administration Society



HENRY LIBERATORE
 234 Dwelly Street
 Fall River, Mass.
Accountancy and Finance



JASON E. LEVINE
 18 Bannister Street
 New Bedford, Mass.
Business Administration II
 Sigma Lambda Pi, Hillel
 International Relations Club,
 Business Administration Society



SANFORD S. LINETSKY
 70 Narragansett Street
 Springfield, Mass.
Business Administration II
 Sigma Lambda Pi, Hillel,
 Track, Business Administration Society



MILTON S. LEWIS
 55 Lee Street
 Brookline, Mass.
Business Administration II
 Hillel, Intramural Sports,
 Business Administration Society



DON K. LITTLE
 Farrar, Texas
Accountancy and Finance



ALBERT W. L'HOMMEDIEU
 99 Pine Street
 Babylon, Long Island, N. Y.
Business Administration
 Student Senate, Chi Gamma
 Iota, Masquers, Greek
 Letter Council, Business Administration Society,
 International Relations Club



WILLIAM F. LITTLE
 179 Groveland Avenue
 Greenwood, R. I.
Business Administration
 Beta Sigma Chi, Newman
 Club, Intramural Sports, Sub
 Council



MARILYN A. LONG
56 Mason Avenue
Cranston, R. I.
Secretarial II
Secretary-Treasurer, Secretarial II-2



ROBERT LESLIE MACKAY
14 Meadow Lane
Pittsfield, Mass.
Accountancy and Finance
Chi Gamma Iota, Bryant
Christian Association

FRANCIS R. LYNCH
574 Tower Street
Fall River, Mass.
Business Administration



GORDON A.
MACPHERSON
Brookfield Road
Riverside, R. I.
Accountancy and Finance

PETER BARTON LYON
41 Westford Road
Providence, R. I.
Business Administration



RICHARD LEONARD
MAHAN
55 Trenton Street
Pawtucket, R. I.
Accountancy and Finance

GINO A. MACARI
85 Rockwood Avenue
Cranston, R. I.
Accountancy and Finance



AVEDIS MAHDESIAN
4½ Osborn Street
Providence, R. I.
Accountancy and Finance

HELEN A. MARGOLIES
 450 Pawtucket Avenue
 Pawtucket, R. I.
Secretarial II
 Sub-council, Hillel

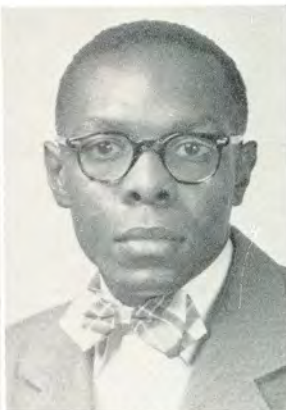

FLOYD BRUCE McINTYRE
 201 Lippitt Street
 Providence, R. I.
Business Administration II
 Business Administration Society

JEROME MARQUES
 24 Broad Street
 Valley Falls, R. I.
Business Administration I
 Beta Sigma Chi, Basketball



J. STUART McKEAN
 15 Doro Place
 Rumford, R. I.
Business Administration II
 Chi Gamma Iota, Business
 Administration Society

FRANK MARTINO
 18 Tiber Street
 Providence, R. I.
Accountancy and Finance



SIDNEY A. McMILLEN, JR.
 45 Patience Court
 Governor Francis Farms
 Warwick, R. I.
Business Administration I

CHARLES JOSEPH
 McCARTHY
 34 Day Street
 Ansonia, Conn.
Business Administration
 Business Administration Society



GEORGE W. McVAY
 Cadmans Neck
 South Westport, Mass.
Accountancy and Finance
 Beta Iota Beta

LOIS A. MEAGHER
 47 Roanoke Street
 Providence, R. I.
Secretarial II
 Kappa Delta Kappa



MICHAEL V. MIOZZA, JR.
 25 Carl Street
 Providence, R. I.
Accountancy and Finance



EVIO P. MENIA
 1225 East Street
 Pittsfield, Mass.
Business Administration
 Chi Gamma Iota, Business
 Administration Society



MATTHEW J. MONAHAN
 19 Prospect Street
 Thomaston, Conn.
Accountancy and Finance
 Chi Gamma Iota



JOHN J. MILLER
 13 Thompson Street
 Newburgh, N. Y.
Business Administration I
 Business Administration So-
 ciety



JOHN L. MORELLI
 124 Regent Avenue
 Providence, R. I.
Business Administration I
 Masquers



PAUL E. MILLER
 Sleepy Hollow
 Columbia, Conn.
Business Administration II
 Beta Iota Beta, Business
 Administration Society



MARCO A. MORETTI
 51 Governor Street
 Cranston, R. I.
Accountancy and Finance



WALTER R. MORRIS
1229 Narragansett Boulevard
Edgewood, R. I.
Business Administration II



WALTER C. MUSIAK
112 Deerfield Street
Greenfield, Mass.
Accountancy and Finance



JOHN I. MOSUNIC
126 Woodbine Street
Pawtucket, R. I.
Accountancy and Finance



RONALD H. NANI
12 Central Street
Providence, R. I.
Accountancy and Finance



JOHN R. MOYNIHAN
516 White Street
Springfield, Mass.
Business Administration
Tau Epsilon, Student Senate,
Greek Letter Council,
Newman Club, Business Administration Society



DONALD W. NATALE
185 Becker Avenue
Riverside, R. I.
Business Administration



WALTER G. MURPHY
49 Dutton Street
Wallingford, Conn.
Business Administration
Tau Epsilon, Business Administration Society



JULIUS M. NEIKRIE
18 Washington Street
Rocky Hill, Conn.
Business Administration II



FRANCIS JOSEPH NELEN
175 Ontario Street
Providence R. I.
Accountancy and Finance



GEORGE F. OTTON
1105 Broad Street
Pawtucket, R. I.
Accountancy and Finance



PHILIP J. NIZOLOSKI
501 Durfee Street
Fall River, Mass.
Accountancy and Finance



DONALD O. PARRY
11 Broadview Terrace
Granville, N. Y.
Accountancy and Finance
The Key



MALAND C. NOWLAND
R #6
Augusta, Maine
Accountancy and Finance



DONALD M. PAUL
148 Camden Avenue
Providence, R. I.
Business Administration
Business Administration So-
ciety



JOSEPH H. O'DWYER
Torrington Road
Litchfield, Conn.
Executive Secretarial
Chi Gamma Iota



EUGENE N. PERRY
159 Locust Street
Attleboro, Mass.
Accountancy and Finance



JOHN W. PERRY
632 County Road
Barrington, R. I.
Business Administration II
Beta Iota Beta, Softball,
Bowling, Golf



HAROLD PLYMPTON
68 Stillman Avenue
Westerly, R. I.
Business Administration II



LOUIS J. PERRY
124 Pine Street
Attleboro, Mass.
Business Administration II
Business Administration So-
ciety



KENNETH L. POIRIER
Box 297
Brooklyn, Conn.
Business Administration II
Beta Sigma Chi



THOMAS H. PEZZULLO
44 Merino Street
Providence, R. I.
Business Administration I
Alpha Theta Chi



MAURICE J. POIRIER
75 Colfax Street
Fall River, Mass.
Business Administration
Fall River Bryant Club



LOUIS PICHIERRI
41 Hereford Street
Providence, R. I.
Business Administration II
Golf, Baseball



ANTHONY I. RAFANELLI
23 Benedict Street
North Providence, R. I.
Accountancy and Finance

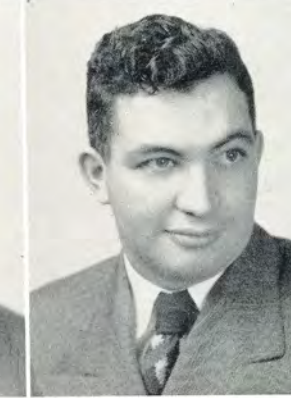

EDWARD H. RANK
25 East St. Marks Place
Valley Stream, N. Y.
Accountancy and Finance



DONALD A. RICHARD
Blossom Road
Fall River, Mass.
Accountancy and Finance



DAVID REBEIRO, JR.
183 Washington Street
New Bedford, Mass.
Accountancy and Finance



DOMENIC A. RICHARDS
256 Hillside Avenue
Naugatuck, Conn.
Accountancy and Finance
Chi Gamma Iota, International Relations Club



ROBERT A. REED
181 High Street
Wareham, Mass.
Business Administration II
Beta Sigma Chi



EDWARD H. RICHARDSON
50 Harvard Street
Providence, R. I.
Business Administration



ROBERT F. REILLY
18 Oakland Terrace
Hartford, Conn.
Business Administration I
Tau Epsilon, Newman Club, Glee Club, Business Administration Society



ALBIN J. RICHTARIK
1621 Main Street
West Warwick, R. I.
Accountancy and Finance
Accountancy and Finance Society



RENE N. ROBERT
54 Knight Street
Central Falls, R. I.
Accountancy and Finance
Kappa Tau



NICOLA SALERNO
6 Sweet Fern Lane
Peace Dale, R. I.
Accountancy and Finance



HECTOR J. ROBITAILLE,
JR.
98 Clinton Street
New Bedford, Mass.
Business Administration I



CHARLES D. SANDERS
445½ Main Street
Norwich, Conn.
Business Administration I
Chi Gamma Iota, Business
Administration Society
The Key



PAUL E. ROPER
Moosup, Conn.
Business Administration I
Business Administration So-
ciety



ROBERT H. SANDNER
Pierce's Road
Newburgh, N. Y.
Business Administration I
Business Administration So-
ciety



HERBERT G. RUSSELL
160 Bush Street
New York, N. Y.
Business Administration II
Sigma Lambda Pi, Orches-
tra, Business Administration
Society



VINCENT E.
SANTACROCE
101 Court Street
Middletown, Conn.
Accountancy and Finance
Intramural Basketball, New-
man Club



RICHARD E.
SCHERMERHORN

Maple Avenue
Selkirk, N. Y.

Business Administration

Varsity Basketball, Varsity
Track, Student Senate, Greek
Letter Council, Beta Iota
Beta



JOSEPH R. SIDELEAU

36 Gregory Boulevard
Norwalk, Conn.

Accountancy and Finance

DONALD J. SHAPIRO

27 Church Street
Springfield, Mass.

Business Administration I

Sigma Lambda Pi, Hillel,
Business Administration So-
ciety, Varsity Basketball



GEORGE SILVA

468 Waterman Avenue
East Providence, R. I.

Business Administration I

NATHAN SHAPIRO

67 Warren Avenue
Pawtucket, R. I.

Business Administration II



ALAN GORDON SIMPSON

12 Everett Street
Newport, R. I.

Business Administration
Beta Iota Beta, Business
Administration Society

ALBERT W. SHORT, JR.

24 Cedar Street
Taunton, Mass.

Business Administration I



JOSEPH SKORUPA

515 Pontiac Avenue
Cranston, R. I.

Business Administration

DOUGLAS C. SMALL
Seaview Avenue
Touisset, Mass.
Business Administration I



EARLE D. SYLVIA, JR.
666 Prairie Avenue
Providence, R. I.
Business Administration



LIONEL A. SOUZA
169 Richard Street
New Bedford, Mass.
Business Administration



ARTHUR G. TEN EYCK,
JR.
10 Beechwood Place
Watchung, R. D. #3
Plainfield, N. J.
Business Administration II



ROBERT W. STETSON
139 Grace Street
Cranston, R. I.
Business Administration II



NORMAND TETREULT
34 Chestnut Street
Central Falls, R. I.
Accountancy and Finance



LOUIS STEVENSON
30 Belmont Street
Pawtucket, R. I.
Accountancy and Finance



BERNARD S. TIBBETTS
70 Sweden Street
Caribou, Maine
Business Administration II
Beta Sigma Chi, Newman
Club, Sub-council, Business
Administration Society



GENE A. TROUP
128 Congress Avenue
Providence, R. I.
Accountancy and Finance



FRANK E. WHITEHEAD
Box #45
Pomfret Center, Conn.
Accountancy and Finance



FRANK TURANO, JR.
593 Ramona Avenue
Staten Island, N. Y.
Business Administration I
Phi Sigma Nu, Varsity Basketball, Business Administration Society



JOSEPH F. WOLF
112 Porter Street
Providence, R. I.
Accountancy and Finance



CONON WALSH
4380 North Main Street
Fall River, Mass.
Business Administration



CHESTER R. ZUBER
R. F. D. 3
North Dartmouth, Mass.
Accountancy and Finance



JOAN WHEELER
500 Angell Street
Providence, R. I.
Accountancy and Finance



ANTHONY M. AMORE
10 Adelaide Avenue
Natick, R. I.
Business Teacher Training
Intramural Bowling



DONALD S. CONLEY
48 Cowie Street
Newport, R. I.
Business Teacher Training



ARTHUR M. BUTEAU
31 Thornley Street
Pawtucket, R. I.
Business Teacher Training
Beta Iota Beta, Business
Administration Society



WILLIAM J. CRUDALE
64 New Hampshire Street
Cranston, R. I.
Business Teacher Training



ANTONIO B. CABRAL
52 Collings Street
Bristol, R. I.
Business Teacher Training



DOROTHY M. FORSELL
51 Lookout Avenue
North Providence, R. I.
Business Teacher Training
Sigma Iota Chi



JAMES A. CELONE
104 Constitution Street
Bristol, R. I.
Business Teacher Training



HOWARD M. HOPKINS
Cooper Road
Ridgefield, Conn.
Business Teacher Training
Tau Epsilon



CLAIRE JOYAL
136 Andrew Avenue
West Warwick, R. I.
Business Teacher Training



ROGER PELLI
826 Dyer Avenue
Cranston, R. I.
Business Teacher Training
Kappa Tau



RAYMOND MANOSH
127 Pine Street
Seekonk, Mass.
Business Teacher Training
Newman Club, Business
Administration Society, Beta
Iota Beta



JACQUELINE A.
THOMPSON
25 Dartmouth Avenue
Riverside, R. I.
Business Teacher Training
Kappa Delta Kappa, Beta
Chi Tau, Newman Club



GERTRUDE F. WALSH
150 Central Avenue
Pawtucket, R. I.
Business Teacher Training
Beta Chi Tau, Sigma Iota
Chi

PATRICIA McDONALD

BETTY ANN FLUGEL

SNOW QUEENS



Queens

HOPE ROYAL
MAY QUEEN



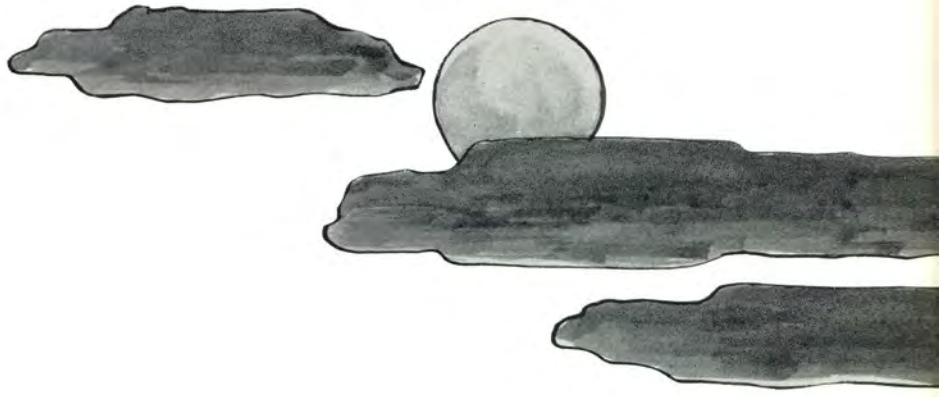

August

SAM AGOSTINO
 12 Traverse Street
 Providence, R. I.
Business Administration II
 Business Administration Society



FRANCES A. ALMONTE
 78 Oxford Street
 Cranston, R. I.
Executive Secretary II
 President Sigma Iota Chi,
 Basketball, Student Senate;
 Greek Letter Council, Mas-
 quers



LEO A. AGSANIAN
 109 Sumter Street
 Providence, R. I.
Accountancy and Finance



MARIE ALTAMURA
 85 School Street
 Norwich, Conn.
Executive Secretary I
 Glee Club, Masquers, New-
 man Club, Student Senate,
 Greek Letter, Vigilantes Com-
 mittee, President Kappa Del-
 ta Kappa



BARBARA ALDRICH
 Wilmot Flat
 New Hampshire
Secretarial II



DORIS M. AMISON
 262 Amherst Street
 Providence, R. I.
Business Administration II
 Bryant Christian Associa-
 tion



JOAN E. ALMOND
 154 Swindells Street
 Fall River, Mass.
Executive Secretary II



GERALDINE R.
 ANDERSON
 485 Main Street
 West Concord, Mass.
Executive Secretary I
 Sigma Lambda Theta



AVIDIS APKARIAN
82 Jefferson Street
Providence, R. I.
Business Administration II
Alpha Theta Chi



ALICE B. BAKER
1677 Middleboro Avenue
East Taunton, Mass.
Executive Secretary II
Kappa Delta Kappa, Or-
chestra



EDWARD J. APPELL
412 C. Mayfair Boulevard
Columbus, Ohio
Business Administration II
Business Society, Alpha
Theta Chi, Ski Club



HOWARD T. BAKEWELL
37 Oakland Avenue
Waterbury, Conn.
Business Administration II



WARREN R. ASHWORTH
126 Summer Avenue
Central Falls, R. I.
Accountancy and Finance



MARILYN J. BALDWIN
Broadalbin, N. Y.
Executive Secretary II
President Eldridge Hall



THOMAS AUGUST
54 Pocasset Avenue
Providence, R. I.
Business Administration II
Business Administration So-
ciety



JOHN HENRY BARRY
15 Baker Street
Warren, R. I.
Accountancy and Finance



HENRY A. BARTLEY
 177 Warrington Street
 Providence, R. I.
Business Administration II
 Masquers, Glee Cub, Arch-
 way



BARBARA M. BERRY
 58 Washington Street
 Mystic, Conn.
Business Administration II

FRANKLIN F.
 BATEHOLTS
 Ushers, N. Y.
Accountancy and Finance
 Accountancy and Finance
 Society, Glee Club



JOAN BERTOLINI
 29 Tremont Street
 Barre, Vermont
Executive Secretary II

ALFRED M. BERNSTEIN
 166 Waterman Street
 Providence, R. I.
Business Administration II
 Business Administration So-
 ciety, Basketball, Baseball,
 Hillel, Sigma Lambda Pi



EDWIN BIELAWA
 113 East Manning Street
 Providence, R. I.
Business Administration II
 Newman Club

NATALIE BERNSTEIN
 282 Hamilton Street
 Providence, R. I.
Secretarial II



IRVING W. BIELER
 243 Sprague Street
 Fall River, Mass.
Business Administration II
 Alpha Theta Chi, Business
 Administration Society, Fall
 River Bryant Club

ARTHUR M. BIGGERS
 149 East Avenue
 Pawtucket, R. I.
Business Administration II
 Business Administration Society, Archway, Bryant Christian Association



RICARDO A. BOTA
 136 Pleasant Street
 Fairhaven, Mass.
Accountancy and Finance



NONA K. BOLGER
 57 Country Club Drive
 Warwick, R. I.
Executive Secretarial II



RENE J. BOUCHARD
 42 East Main Street
 Fall River, Mass.
Business Administration II



MICHAEL W. BORCUK
 58 Bogman Street
 Providence, R. I.
Business Administration I



ROBERT A. BOUCHER
 5 East Street
 Chicopee Falls, Mass.
Accountancy and Finance
 Newman Club, Beta Iota Beta, Glee Club, Intramural Softball



HUMBERTO BORGES
 325 Rockdale Avenue
 New Bedford, Mass.
Business Administration II
 Business Administration Society, Chi Gamma Iota, Bowling, Basketball, Newman Club



ROGER BOWLBY
 54 Revilla Terrace
 Pittsfield, Mass.
Business Administration I
 Varsity Basketball, Beta Iota Beta, Softball



BARBARA BRADLEY
23 Prospect Avenue
Goshen, N. Y.
Secretarial I



EVA ROMAINE BRIGGS
R. F. D. #1
Taunton, Mass.
Secretarial I



JOHN A. BRANTLEY
1541 Catherine Court
Jacksonville, Florida
Business Administration II
Business Administration Society,
Secretary of Phi Sigma Nu



HERMAN P. BRIGGS
292 Willard Avenue
Providence, R. I.
Accountancy and Finance



DONALD BRAYMAN
204 Oakdale Avenue
Providence, R. I.
Accountancy and Finance



RICHARD CHASE
BROADMAN
84 Eaton Street
Providence, R. I.
Accountancy and Finance



JOHN E. BREEN
90 Armory Street
Keene, N. H.
Business Administration II
Business Administration Society



AUDREY JANET
BROTHERS
36 Hobson Avenue
North Providence, R. I.
Secretarial II



MARY LOUISE BROW
116 Wentworth Avenue
Edgewood, R. I.
Secretarial II
Alpha Phi Kappa



PATRICIA ANN
BURROUGHS
Messenger Street
Plainville, Mass.
Secretarial II



CECELIA G. BRUNELLI
627 Hope Street
Bristol, R. I.
Secretarial II



PETER BUTTS
79 Grove Avenue
East Providence, R. I.
Accountancy and Finance
Intramural Basketball



THEODORE GERALD
BUCKLESS, JR.
97 Martin Avenue
Barrington, R. I.
Business Administration I
Business Administration So-
ciety, Phi Sigma Nu



WILLIAM G. BYERS
Box 105, 226 Namquid Drive
Warwick, R. I.
Business Administration II



JAMES H. BURNS, JR.
76 Marion Avenue
Pittsfield, Mass.
Accountancy and Finance
Intramural Basketball,
Dorm Secretary



JOHN J. BYRNE
36 Rochambeau Avenue
Providence, R. I.
Business Administration I
Phi Sigma Nu



LEAH CAMHI
Knickerbocker Avenue
Norwalk, Conn.
Business Administration II



MARY M. CARPINELLI
364 North Main Street
Torrington, Conn.
Executive Secretarial I
Sigma Iota Chi Sorority,
Intramural Basketball, Soft-
ball, Cheerleader, Headliner
of 1950

DAVID W. CAMPBELL
Morrisdale, Pa.
Accountancy and Finance



DONALD H. CARROS
Brackney, R. F. D. #1
Pennsylvania
Business Administration II

STEPHEN A.
CANESTRARI
91 St. Leon Avenue
Woonsocket, R. I.
Business Administration I
Business Administration So-
ciety



JOSEPH JOHN
CEFARETTI
13 West Porter Street
Waterbury, Conn.
Business Administration I
Business Administration So-
ciety, Tau Epsilon Fraternity,
Newman Club, Glee Club

RAYMOND W.
CARLSON, JR.
16 Farridge Road
West Hartford, Conn.
Business Administration II



FRANK J. CENTAZZO
314 Waverly Street
Providence, R. I.
Business Administration II
Business Administration So-
ciety

WALTER CHAPPELL
107 Briggs Street
Providence, R. I.
Business Administration I



ROGER C. CHIQUETTE
6 Kent Street
Montpelier, Vt.
Accountancy and Finance



ROBERT CHASE
Belmont Road
West Harwich, Mass.
Business Administration I
Newman Club



JEAN KATHLEEN
CHRAPEK
40 High Street
Chicopee Falls, Mass.
Executive Secretarial II
Sigma Iota Beta



GERALD CHERNIAK
91 Glenham Street
Providence, R. I.
Accountancy and Finance
Sigma Lambda Pi



SALVATORE GINGARI
61 Halloween Boulevard
Providence, R. I.
Accountancy and Finance
Beta Iota Beta, Newman
Club



RUTH CHIN
153 Bentley Street
East Providence, R. I.
Accountancy and Finance
Sigma Iota Beta



BEVERLY A. CLARK
1732 Main Street
West Warwick, R. I.
Executive Secretarial I
Sigma Iota Chi



EDWARD H. CLARKE
256 Taft Street
Pawtucket, R. I.
Accountancy and Finance



BARRY COHEN
73 Dexterdale Road
Providence, R. I.
Business Administration II
Sigma Lambda Pi, Orchestra



ROBERT F. CLARK
23 Fairway Drive
Cranston, R. I.
Business Administration II



MARVIN J. COHEN
5 Fairmont Street
Norwich, Conn.
Business Administration I
Hillel



ROBERT HARTNETT
CLARK
20 Marion Avenue
Cranston, R. I.
Accountancy and Finance
Masquers



VICTOR H. COLBY
50 Woodbury Street
Keene, N. H.
Accountancy and Finance
Varsity Track



VIRGINIA CLEMENS
13 York Avenue
Westerly, R. I.
Secretarial II



FRANCIS WILLIAM COMO
45 Tobin Street
Fall River, Mass.
Business Administration
Fall River Bryant Club



GENNARO
COMPANATICO
410 Union Avenue
Providence, R. I.
Accountancy and Finance



JOHN A. CORREIA
1576 North Main Street
Fall River, Mass.
Business Administration I



BARBARA A. CONKLIN
Box 265, Aguebogue
Long Island, N. Y.
Executive Secretarial
Sigma Iota Beta, Bryant
Christian Association, Treas-
urer Gregg Hall



JOYCE E. CORROW
Secret Lake Road
Avon, Conn.
Executive Secretarial I
Sigma Iota Beta, Secretary



GEORGE W. CONLEY, JR.
309 Beach Avenue
Conimicut, R. I.
Accountancy and Finance



STEVE COSTAS
448 Ridge Road
Wethersfield, Conn.
Business Administration II
Beta Iota Beta, Intramur-
als, Glee Club



ELIZABETH COOLIDGE
24 Peltoma Avenue
Pittsfield, Maine
Secretarial II
Sigma Lambda Theta, Bry-
ant Christian Association



CATHERINE COTOIO
84 Old Oak Avenue
Cranston, R. I.
Executive Secretarial II
Sigma Iota Chi



WILLIAM R. COTTON
132 Bohemia Street
Plainville, Conn.
Accountancy and Finance
Tau Epsilon



JANET C. CREELMAN
5 Kellogg Avenue
Terryville, Conn.
Accountancy and Finance
Sigma Lambda Theta, In-
tramural Basketball



HARRY R. COWEN
123 Lancaster Street
Providence, R. I.
Business Administration II
Chi Gamma Iota, Business
Administration Society



BETTY LOU CROUSE
Crouseville, Maine
Executive Secretarial II



EDWARD F. COYLE
14 Bryant Street
Taunton, Mass.
Business Administration II
Business Administration So-
ciety, Phi Sigma Nu



JOYCE CRUSER
21 Chestnut Street
Princeton, N. J.
Secretarial I
Sigma Lambda Theta



PAULINE M. CRANKSHAW
160 Sinclair Avenue
Providence, R. I.
Secretarial II



MILTON L. CUMMINGS
58 Wellington Street
Springfield, Mass.
Business Administration
Business Administration So-
ciety, Phi Sigma Nu



EDWARD F. CUNHA
 125 Freeborn Avenue
 East Providence, R. I.
Business Administration II
 Phi Sigma Nu, Intramural
 Basketball



OLINDA R. D'ACCHIOLI
 1310 Atwood Avenue
 Johnston, R. I.
Business Administration II
 Business Administration So-
 ciety



HERBERT E. CUSHING
 631 Taunton Avenue
 Seekonk, Mass.
Business Administration I
 Phi Sigma Nu



GEORGE E. DAHL, JR.
 APO 856, Box 177
 c/o Postmaster
 New York, N. Y.
Business Administration II
 Bryant Christian Associa-
 tion, Beta Iota Beta



DOROTHY L. CUSSON
 197 Harwich Street
 New Bedford, Mass.
Business Administration
 Archway, Sigma Lambda
 Theta



ERNESTINE P. DAHN
 Killdeer Island
 Webster, Mass.
Accountancy and Finance



VERLI CYR
 141 Elmfield Street
 West Hartford, Conn.
Secretarial I
 Sigma Lambda Theta



ELAINE DANZ
 111 Chandler Avenue
 Pawtucket, R. I.
Secretarial I
 Alpha Phi Kappa



GEORGE L. DAVIOU
 2 Maple Street
 South Hadley Falls, Mass.
Business Administration II



NICHOLAS R. DEBENEDICTIS
 119 Hope Street
 Providence, R. I.
Business Administration I
 Chi Gamma Iota



ALDEN J. DAVIS
 380 Hope Street
 Providence, R. I.
Accountancy and Finance
 Accounting and Financing
 Society



FRANCIS A. DeGRAY
 6615 Pacific Highway
 San Diego, Calif.
Accountancy and Finance
 Glee Club, Newman Club



EVELYN T. DAVIS
 124 Cooper Avenue
 Montclair, N. J.
Executive Secretarial II
 Sigma Lambda Theta



JOHN N. DEMPSEY
 1203 Eddy Street
 Providence, R. I.
Accountancy and Finance



WILLIAM DAVIS
 121 Suffolk Street
 Providence, R. I.
Business Administration I



JOSEPH A. DEMTY
 96 Perry Street
 Central Falls, R. I.
Business Administration
 Varsity Basketball '49-'50,
 Business Administration Soci-
 ety



JEAN MARIE
DEPASQUALE
1288 Belmont Avenue
Schenectady, N. Y.
Executive Secretarial II
Newman Club, Sigma Iota
Chi, Glee Club, Masquers



ROBERT A. DOUGLAS, JR.
118 College Street
Chester, South Carolina
Accountancy and Finance

ANTHONY DiMUCCIA
42 Lyman Avenue
North Providence, R. I.
Business Administration II
Alpha Theta Chi



ALAN P. DOW
North Main Street
Windsor, Vermont
Accountancy and Finance

AMELIA ANN DeSANTO
158 Mount Pleasant Avenue
Providence, R. I.
Executive Secretarial I



LAVERNE E. DUGUID, JR.
17 Bruggeman Place
Providence, R. I.
Business Administration I
Chi Gamma Iota, Business
Administration Society, Arch-
way, Masquers

NINA J. DOBRY
172 Nassau Street
Princeton, N. J.
Executive Secretarial II



JAMES F. DUNPHY
78 Newington Avenue
New Britain, Conn.
Accountancy and Finance
Intramural Activities

CHARLES W. ECKLER
76 Beacon Avenue
Providence, R. I.
Business Administration II
Business Administration So-
ciety



EDWARD ENGLANDER
8 Fairfield Terrace
Providence, R. I.
Business Administration
Sigma Lambda Pi, Hillel



EMMA M. EDGERTON
38 Lyndon Road
Cranston, R. I.
Executive Secretarial II
Sigma Iota Chi



BARBARA ENOS
16 Temple Street
Providence, R. I.
Secretarial I



ERNEST H. ELLIOTT
673 Hope Street
Providence, R. I.
Business Administration I
Beta Iota Beta



LOUIS E. ERICSON
Park Street
R. F. D. #3
Putnam, Conn.
Business Administration I
Glee Club



IRMA ELMAN
70 Pershing Street
Hartford, Conn.
Secretarial I
Hillel, Beta Sigma Gamma



ROBERT E. EVANS
53 North Church Street
Carbondale, Pa.
Business Administration II
Tau Epsilon



JOSEPH R. FAGAN
36 Arbor Street
Waterbury, Conn.
Business Administration I
Newman Club



MARY T. FARRELL
700 Wood Avenue
Bridgeport, Conn.
Executive Secretarial I
Sigma Iota Beta, Greek
Letter Council, Student Sen-
ate



ANDREE J. FANNING
115 Rebekah Street
Woonsocket, R. I.
Business Administration I
Business Administration So-
ciety



BETTY FAULKNER
7½ Spring Street
Augusta, Maine
Secretarial II
Sigma Lambda Theta



NICHOLAS E. FARMAKIS
Athens, Greece
Business Administration
Alpha Theta Chi, I R C
Student Senate, Greek Letter
Council



MAURICE EDWARD
FENTON
706 West Liberty Street
Rome, N. Y.
Accountancy and Finance
Beta Iota Beta, Basketball,
Softball



SHIRLEY A. FARONE
3009 Westside Avenue
Schenectady, N. Y.
Executive Secretarial I



JOSEPH AUGUSTINE
FERRI
81 Rosemont Avenue
Pawtucket, R. I.
Business Administration
Business Administration So-
ciety



GILBERT FINE
 63½ Hope Street
 Providence, R. I.
Business Administration
 Sigma Lambda Pi, Business
 Administration Society



JOHN S. FISHER
 166 Williams Street
 Providence, R. I.
Business Administration I
 Business Administration So-
 ciety, Alpha Theta Chi, Bry-
 ant Christian Association



GEORGE I. FINLEY
 91 Frontier Road
 Warwick, R. I.
Business Administration
 Business Administration So-
 ciety, Beta Iota Beta, New-
 man Club



ROBERT J. FISHER
 55 Wallington Street
 Barre, Vt.
Business Administration I
 Business Administration So-
 ciety, Tau Epsilon, Newman
 Club



ALEXANDER T. FIORE
 32 Kenyon Street
 Providence, R. I.
Accountancy and Finance



ANNA M. FITZPATRICK
 8 Fourth Street
 Attleboro, Mass.
Secretarial II
 Alpha Phi Kappa



HAROLD M. FISHER
 19 North Street
 New Bedford, Mass.
Business Administration II



ELIZABETH ANN HOPE
 FLUGEL
 West Woodstock, Conn.
Secretarial I
 Basketball, Sigma Iota Chi



JOHN H. FLYNN
 40 Bishop Street
 Providence, R. I.
Accountancy and Finance



BETTY FRANCIS
 41 Mass Street
 Providence, R. I.
Secretarial I



LEO J. FLYNN
 752 King Philip Street
 Fall River, Mass.
Business Administration I
 Business Administration Society



CATHERINE V. FRANCIS
 17 Grafton Street
 Newport, R. I.
Executive Secretarial II
 Newman Club, Sigma
 Lambda Theta, Glee Club



NORMA S. FONTES
 Kingsford Avenue
 Riverside, R. I.
Secretarial II



ESTHER R. FRATUS
 709 North Broadway
 East Providence, R. I.
Secretarial II



CARMINE FORLINGIERI,
 Jr.
 1387 Westminster Street
 Providence, R. I.
Accountancy and Finance



ELIZABETH ANN FRAZEE
 Dutch Neck, N. J.
Executive Secretarial II
 Glee Club, Student Senate



RAYMOND B. FREDERICK
8 Terrence Street
Springfield, Mass.
Business Administration II
Phi Sigma Nu



JENNIFER S. GAIGE
Delanson, N. Y.
Executive Secretarial II

ROBERT L. FULLER
69 Gibbs Avenue
Newport, R. I.
Accountancy and Finance
Kappa Tau, Student Senate,
Greek Letter Council,
Archway



EDWARD F. GAITO
108 Rochelle Street
Springfield, Mass.
Business Administration
Intramural Activities

ANTHONY STEPHEN
FUSCO
375 Webster Avenue
Cranston, R. I.
Accountancy and Finance
Alpha Theta Chi



JOSEPH S. GALLO
169 Cedar Street
Providence, R. I.
Business Administration II
Chi Gamma Iota, Business
Administration Society

RUTH GABRIELSON
22 Centennial Court
Providence, R. I.
Secretarial II
Sigma Iota Chi



MICHAEL E. GALLO
10 Pedmore Street
South Norwalk, Conn.
Business Administration
Newman Club

RUSSELL G. GASKING, JR.
55 Hasbrouck Street
Newburgh, N. Y.
Accountancy and Finance
Chi Gamma



CLARENCE D. GENEST
191 Hughes Avenue
Pawtucket, R. I.
Business Administration I
Beta Iota Beta, Newman
Club, Business Administration
Society



STANLEY P. GAVLICK
136 Mason Street
South Attleboro, Mass.
Accountancy and Finance
Alpha Theta Chi



LEONARD GERHARDT
138 Warrington Street
Providence, R. I.
Business Administration II
Business Administration Society,
Hillel Club



RITA M. GELFUSO
2 Maple Street
Johnston, R. I.
Executive Secretarial
Sigma Iota Chi



ROBERT M. GOLDBLATT
214 Sixth Street
Providence, R. I.
Accountancy and Finance
Sigma Lambda Pi, Hillel
Club



JOSEPH L. GELORMINO
87 Franklin Street
Torrington, Conn.
Business Administration II



EDITH RUTH GOLDMAN
91 Taylor Street
Providence, R. I.
Executive Secretarial II
Beta Sigma Gamma



ROBERT GOLDSTEIN
 18 Gould Street
 New Bedford, Mass.
Accountancy and Finance
 Sigma Lambda Pi, Intra-
 mural League, Hillel, Ac-
 counting Society



JOAN CRIST GRIFFIN
 230 Pawtuxet Avenue
 Edgewood, R. I.
Business Administration I
 Sigma Iota Chi, Masquers,
 Student Senate, LEDGER, *Arch-*
way, Business Administration
 Society, Intramural Basket-
 ball, Softball, International
 Relations Club



JOYCE GRANOFF
 32 Pinehurst Avenue
 Providence, R. I.
Executive Secretarial I



ROBERT E. GRIFFIN
 248 Carlton Street
 New Britain, Conn.
Accountancy and Finance



ARNOLD JAY GRANT, JR.
 267 Shuttle Meadow Avenue
 New Britain, Conn.
Business Administration



JOHN A. GROFF
 69 Second Street
 Saratoga Springs, N. Y.
Business Administration I
 Chi Gamma Iota



JOAN M. GREYWACZ
 199 West Street
 Seymour, Conn.
Executive Secretarial II
 Glee Club, Masquers, Sig-
 ma Lambda Theta, Intra-
 mural Softball, Basketball



DONALD C. GROSS
 45 Olney Street
 Providence, R. I.
Accountancy and Finance



JOHN G. GUILÉ
 696 Hudson Avenue
 Albany, N. Y.
Business Administration I
 Bryant Christian Association,
 Business Administration
 Society



JAMES F. HANNA
 164 Cabot Street
 Holyoke, Mass.
Business Administration II
 Beta Iota Beta, Newman
 Club, Business Administration
 Society



ROBERT B. HAIR
 153 Cliff Street
 Naugatuck, Conn.
Business Administration II



SISTER MARY HELEN
 HARVEY
 St. Francis Hospital
 Hartford, Conn.
Accountancy and Finance



JOHN P. HALPIN
 West Street
 Lenox, Mass.
Accountancy and Finance
 Beta Iota Beta, Newman
 Club



LILLIAN MARIE HEALY
 100 Trenton Street
 Pawtucket, R. I.
Business Administration I
 Newman Club, Business
 Administration Society



OSCAR H. HAMER
 Metro Park Avenue
 R. F. D. 2
 Attleboro, Mass.
Accountancy and Finance



ADOLF GILBERT
 HELGERSON, JR.
 106 Bishop Avenue
 Rumford, R. I.
Business Administration I



ANN LEE HERMAN
107 Kensington Avenue
Springfield, Mass.
Secretarial
Beta Sigma Gamma, Hillel,
Softball



R. FOREST HOBSON
5 Third Street
Danbury, Conn.
Business Administration I
Glee Club, Beta Iota Beta

JACQUELINE L. HEROUX
27 Ledge Street
Central Falls, R. I.
Secretarial II



JOHN P. HOLLAND
256 Williams Street
Providence, R. I.
Business Administration I

WILLIAM E. HIDLER
343 Plain Street
Providence, R. I.
Business Administration
Business Administration So-
ciety



LORRAINCE B. HOLMES
1 Fairfield Avenue
Haydenville, Mass.
Executive Secretarial II
Alpha Phi Kappa, Glee
Club, Intramural Basketball,
Member of The Key

SARAH A. HIGGINS
7 Spring Street
West Warwick, R. I.
Secretarial II



CLARENCE H. HORNE, JR.
191 Howell Street
Business Administration I
Beta Iota Beta

CADWELL HARRIS HUNT
 120 North 34th Avenue
 East Duluth, Minn.
Business Administration II



JUNE JACKSON
 Charlestown, R. I.
Secretarial II

MARTHA ANN HUNT
 441 Wayland Avenue
 Providence, R. I.
Secretarial II
 Alpha Phi Kappa



GEORGE D. JANSON
 117 Albion Street
 Fall River, Mass.
Business Administration I
 Member of Tau Epsilon

CELESTE IGNACIO
 471 Grattan Street
 Aldenville, Mass.
Secretarial I
 Phi Upsilon, Student Senate,
 Greek Letter Council



MARILYN L. JOHNSON
 449 Shannon Street
 Schenectady, N. Y.
Executive Secretarial II
 Glee Club, Bryant Christian
 Association, Sigma
 Lambda Theta, Intramural
 Basketball, Softball, Member
 of The Key

GEORGE INGEBRIGTSEN
 134 Castleton Avenue
 Staten Island, N. I.
Business Administration I



DAVID JONES
 31 Waterbury Street
 Saratoga Springs, N. Y.
Business Administration I

JAMES R. JONES
248 Bridge Street
Berlin, N. H.
Accountancy and Finance



FRANK KANASAWICH
55 Virginia Avenue
Johnson City, N. Y.
Business Administration I
Alpha Theta Chi



CHARLES E. JOOS, JR.
282 Noble Street
West Haven, Conn.
Business Administration I
Kappa Tau



GEORGE W. KASS, JR.
35 Adams Place
Delmar, N. Y.
Business Administration II
Bryant Christian Association,
Glee Club, Beta Iota
Beta



SALVATORE R. JULIAN
331 Riverside Avenue
Torrington, Conn.
Accountancy and Finance



DOROTHY KASZYNSKI
27 Aldrich Street
West Warwick, R. I.
Secretarial I



EVERETT KAGAN
43 Carrington Avenue
Providence, R. I.
Accountancy and Finance
Hillel, Intramural Basketball



JANICE KAY
133 Keeley Street
Fall River, Mass.
Secretarial II
Sigma Iota Beta, Fall River
Bryant Club



AGNES D. KELLY
Williamstown, Mass.
Executive Secretarial II
Alpha Phi Kappa



MARY FRANCES KNIGHT
10 Spencer Street
West Warwick, R. I.
Executive Secretarial II
Archway, Managing Editor
50



DONALD B. KIFF
91 Oak Hill Avenue
Attleboro, Mass.
Business Administration II
Chi Gamma Iota, Business
Administration Society



GENEVIEVE KOLODZIEJ
697 North Main Street
Bristol, Conn.
Executive Secretarial II
Basketball, Glee Club, New-
man Club, Student Senate,
Greek Letter Council, Sigma
Iota Beta



J. ALAN KINNIBURGH
51 Kilburn Avenue
Saylesville, R. I.
Business Administration II
Beta Iota Beta



CHARLES KOLUCH
33 Rosemere Road
Pawtucket, R. I.
Business Administration I
Business Administration So-
ciety



ROBERT E. KNECHT
2101 Trenton Avenue
Williamsport, Pa.
Accountancy and Finance



MARY ANN J. KOSCINSKI
106 Golden Street
Norwich, Conn.
Secretarial II
Newman Club, Kappa Del-
ta Kappa



DOROTHY ANN KUZMA
6 Cliff Avenue
Binghamton, N. Y.



Executive Secretarial II
Sigma Lambda Theta,
Member of The Key, New-
man Club, Intramural Base-
ball

ROBERT D. LAPORTE
90 Pinard Street
Manchester, N. H.
Business Administration I
Beta Iota Beta, Business
Administration Society



JAMES D. LACY
16 Madison Street
Pawtucket, R. I.
Accountancy and Finance
Accounting and Financing
Society



MARGARET LAYDEN
28 Miller Avenue
Providence, R. I.
Secretarial I



ROBERT H. LA GOY
166 Waterman Street
Providence, R. I.
Accountancy and Finance



ALPHONSE ADELARD
LEBLANC
52 Forest Street
Fall River, Mass.
Accountancy and Finance



JOHN C. LANE
38 Ethel Street
Providence, R. I.
Business Administration II
Beta Sigma Chi, Varsity
Track



PATRICIA ANNE LEE
999 North Main Street
Fall River, Mass.
Executive Secretarial II



PATRICIA LEGGETT
Ghent, N. Y.
Secretarial I



JIMMY A. LEONTI
163 Van Anden Street
Auburn, N. Y.
Business Administration II
Basketball '50-'51



BARBARA LEIBOW
419 Morris Avenue
Providence, R. I.
Secretarial II
Beta Sigma Gamma



IRWIN S. LEVIN
221 Orms Street
Providence, R. I.
Business Administration II
Business Administration Society



T. RICHARD LEIDIG
715 North James Street
Rome, N. Y.
Accountancy and Finance
Chi Gamma Iota, Basketball



AUDREY LIMA
140 South Street
Raynham, Mass.
Secretarial I



ROBERT F. LEONARD
198 County Street
Taunton, Mass.
Business Administration II



A. FAY LINDSAY
8 Young Orchard Avenue
Providence, R. I.
Secretarial I
Cheerleader



DURWOOD G. LINDSEY
 109 Bowen Street
 Providence, R. I.
Accountancy and Finance



RICHARD E. LOW
 102 Lexington Street
 Newport, R. I.
Business Administration II
 Business Administration So-
 ciety, Beta Iota Beta

BARBARA MAE
 LOMBARDI
 31 Charles Street
 Bristol, R. I.
Secretarial II



EUNICE PATRICIA
 LOWNEY
 857 Second Street
 Fall River, Mass.
Executive Secretarial II
 Newman Club, Bryant Fall
 River Club

WILLIAM SALVATORE
 LOMBARDO
 42 Westerly Avenue
 Providence, R. I.
Accountancy and Finance



EDWARD GERARD
 LOWREY, JR.
 25 Cook Street
 Bristol, R. I.
Accountancy and Finance

JOHN F. LOPES
 16 Pratt Street
 Providence, R. I.
Business Administration I



FRANK LUCEY, JR.
 5 North Chatham Street
 Springfield, Mass.
Business Administration

ANTONIO R. LUORGO
 499 Stafford Road
 Providence, R. I.
Business Administration I
 Kappa Tau, Bryant Fall
 River Club, Business Admin-
 istration Society



RICHARD G. MACDONALD
 Short Street
 North Swansea, Mass.
Business Administration I

FRANCES LYON
 60 Ocean Drive
 West Stamford, Conn.
Secretarial II



GERALDINE MADONNA
 21 Top Hill Road
 Providence, R. I.
Executive Secretarial II

DANIEL J. MACDONALD
 58 Waveland Street
 Johnston, R. I.
Accountancy and Finance



JAMES M. MAHONEY
 57 Gifford Street
 Providence, R. I.
Business Administration I
 Phi Sigma Nu

PATRICIA MACDONALD
 577 Park Avenue
 Providence, R. I.
Secretarial II
 Alpha Phi Kappa, Greek
 Letter, Student Senate, I R C



CLAIRE A. MAILLOUX
 556 South Main Street
 Woonsocket, R. I.
Business Administration I
 Sigma Lambda Theta, New-
 man Club

DOMENIC MAINELLA
720 Prospect Street
Torrington, Conn.
Business Administration II
Business Administration Society, Newman Club



ROBERT J. MANNING
120 Rosedale Street
Providence, R. I.
Accountancy and Finance



ARTHUR MALO
142 Hawkins Street
Plainville, Mass.
Business Administration II
Business Administration Society



JOHN F. MARREN
1011 Worthington Street
Springfield, Mass.
Business Administration I



JULIA MANFREDI
62 Silver Spring Street
Providence, R. I.
Executive Secretarial II



JOHN FREDERICK
MARTIN
26 Webster Avenue
Providence, R. I.
Business Administration I
Beta Sigma Chi



SARAH MANFREDI
Ashaway Road
Bradford, R. I.
Business Administration II
Sigma Iota Chi, Masquers,
Newman Club, Vigilante,
Business Administration Society



THOMAS J. MASSO
6 Grover Street
North Providence, R. I.
Accountancy and Finance



JOSEPH R. MASSON
421 Sharon Street
Providence, R. I.
Accountancy and Finance



JOSEPH EDWARD
McDONALD
50 Edgewood Street
Hartford, Conn.
Business Administration II
Tau Epsilon, Glee Club
Track Team, I R C, Greek
Letter, Student Senate, Busi-
ness Administration Society



ELEANOR L.
MATHEWSON
22 Pilgrim Drive
Edgewood, R. I.
Secretarial II



ROBERT J. McKEE
25 Farm Street
Cranston, R. I.
Business Administration I



ROY I. MATTSON
28 Smith Avenue
Providence, R. I.
Business Administration
Phi Sigma Nu



HERBERT J.
McLAUGHLIN
92 Eldridge Street
Cranston, R. I.
Accountancy and Finance
Alpha Theta Chi, Interna-
tional Relations Club



JOHN McAULIFFE
Mixville Road
West Chesire, Conn.
Accountancy and Finance



LEO W. McLAUGHLIN
Greenville Road, R. F. D. #2
Woonsocket, R. I.
Business Administration I



ROBERT McLEOD
 94 Dennis Street
 Attleboro, Mass.
Accountancy and Finance



CHARLES M. MENGE
 14 West Mystic Avenue
 Mystic, Conn.
Business Administration I
 Masquers, Archway, Business Administration Society, Chi Gamma Iota, Student Senate, Vigilantes



WILLIAM M. MEARNS
 10 Benefit Street
 Westerly, R. I.
Business Administration II
 Key Society, Business Administration Society, Intramural Basketball



A. DONALD MERCIER
 12 Farnum Pike
 Georgiaville, R. I.
Business Administration I
 Alpha Theta Chi, Business Administration Society, Newman Club



GENEVIEVE MELLO
 229 Winthrop Street
 North Dighton, Mass.
Secretarial I



ANNA MERRILL
 Main Street
 Somers, Conn.
Secretarial II
 Bryant Christian Association, I R C, Alpha Phi Kappa



DAVID C. MELLOR
 9 Hazard Street
 Wakefield, R. I.
Accountancy and Finance



JOHN H. MESSERLIAN
 125 Crescent Avenue
 Cranston, R. I.
Business Administration I



GLORIA MICKELA
65 Hancock Street
Haverhill, Mass.
Secretarial I
Sigma Lambda Theta



BRUCE A. MILLER
32 Josephine Avenue
Kingston, N. Y.
Business Administration II
Beta Iota Beta, Softball,
Bowling



WILLIAM HIDLER
343 Plain Street
Providence, R. I.
Business Administration
Business Administration So-
ciety



HENRY MILLER
80 Petteys Avenue
Providence, R. I.
Business Administration I



HAZEL M. MIFFLIN
501 Arcade Avenue
Seekonk, Mass.
Executive Secretarial I
Newman Club, K D K, Or-
chestra, Archway, Glee Club



ROBERT A. MILLER
33 Circuit Drive
Riverside, R. I.
Accountancy and Finance I
The Key



BEVERLY MILLARD
58 Bliss Street
East Providence, R. I.
Secretarial II



JAMES HALL MITCHELL
9A Pleasant View
Providence, R. I.
Business Administration II
Business Administration So-
ciety



JO ANN V. MITELE
24 Patterson Street
Torrington, Conn.
Executive Secretarial I
Sigma Iota Beta, Newman
Club, Masquers



ANGELINA MORELLI
975 Mineral Spring Avenue
Pawtucket, R. I.
Executive Secretarial II
Sigma Iota Chi, Newman
Club



NORBERT E. MONIZ
Fall River Avenue
Swansea, Mass.
Business Administration I
Business Administration So-
ciety, Alpha Theta Chi



SOLOMON MOURADJIAN
171 Jewett Street
Providence, R. I.
Business Administration I
Alpha Theta Chi



JAMES H. MOONEY
182 Locust Street
Fall River, Mass.
Accountancy and Finance



JOSEPH P. MOZDEN
37 Belanger Street
Three Rivers, Mass.
Accountancy and Finance



RAMONA H. MOORE
Bristol, Vermont
Executive Secretarial I
Sigma Iota Chi



JOHN H. MULLIGAN, JR.
117 Harrison Street
Providence, R. I.
Accountancy and Finance



EDWARD F. MURPHY
 Bristol Ferry Road
 Portsmouth, R. I.
Business Administration II
 Business Administration So-
 ciety, Alpha Theta Chi, Fall
 River Bryant Club



JOSEPH MUSCO
 75 Hamilton Street
 Providence, R. I.
Accountancy and Finance
 Accounting Society



JAMES A. MURPHY, JR.
 123 Robinson Street
 Providence, R. I.
Accountancy and Finance



KENNETH M. NASH
 96 Howard Street
 Providence, R. I.
Business Administration II
 Sigma Lambda Pi, Hillel



JOHN W. MURPHY
 16 Bliss Avenue
 Hebronville, Mass.
Business Administration I
 Chi Gamma Iota



ALFRED R. NADLER
 48 Olmstead Drive
 Springfield, Mass.
Accountancy and Finance
 Sigma Lambda Pi, Intra-
 mural Basketball, Softball,
 Hillel, Accounting Society



WILLIAM P. MURRAY
 161 Lonsdale Street
 Fall River, Mass.
Accountancy and Finance



ZILDA NAHABEDIAN
 514 Cranston Street
 Providence, R. I.
Accountancy and Finance



ANTONIO L. NEVES, JR.
 392 Shaw Street
 New Bedford, Mass.
Accountancy and Finance
 Chi Gamma Iota, Key Society, Newman Club, Intramural Basketball, Softball



ZOLTAN J. NOGA
 7 Sackett Street
 Providence, R. I.
Business Administration
 Phi Sigma Nu



CHARLES W. NEWELL
 10 Nebo Street
 Medfield, Mass.
Accountancy and Finance



DOROTHY NORTON
 1512 Riverside Drive
 Trenton, N. J.
Executive Secretarial II



JOAN K. NICHOLAS
 Church Street
 Lenox, Mass.
Executive Secretarial I
 Kappa Delta Kappa, Newman Club



RICHARD V. NYBORG
 153 Roger Williams Avenue
 Providence, R. I.
Business Administration II
 Chi Gamma Iota, Archway



EUGENE NIKONOWICZ
 178 Weld Street
 New Bedford, Mass.
Business Administration I
 Business Administration Society



GEORGIANNA NYGARD
 76 Hall Street
 New Haven, Conn.
Secretarial II
 Sigma Lambda Theta



JOHN M. O'CONNOR
 49 Burbank Street
 Pittsfield, Mass.
Business Administration II
 Alpha Theta Chi, Student
 Senate



FREDERICK J. PALMER,
 Jr.
 94 North Street
 Willimantic, Conn.
Business Administration II
 Business Administration So-
 ciety

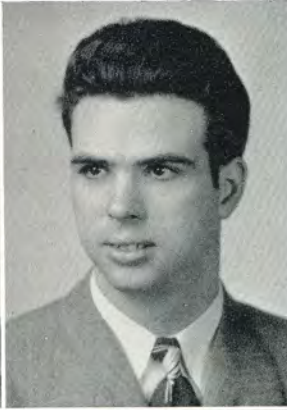

WILLIAM F. PAGEL
 328 Front Street
 Chicopee, Mass.
Accountancy and Finance



WAYNE B. PALMER
 194 Maple Avenue
 Great Barrington, Mass.
Business Administration II
 Kappa Tau



ERNEST M. PAGNANO
 224 Thurbers Avenue
 Providence, R. I.
Business Administration II
 Business Administration So-
 ciety



ALBERT H. PARENT
 137 Barnes Street
 Fall River, Mass.
Accountancy and Finance



CLEMENT R. PALAZZO, JR.
 Post Road
 East Greenwich, R. I.
Business Administration I
 Business Administration So-
 ciety, Phi Sigma Nu



JOSEPH A. PARZYCH
 101 Hope Street
 Providence, R. I.
Business Administration II
 Alpha Theta Chi



PATRICIA L. PATRICK
Billings, N. Y.
Secretarial I
Alpha Phi Kappa, Glee
Club



EULALIA PENEDO
75 Abbott Street
Valley Falls, R. I.
Secretarial I

NORMA PATTEN
26 Snell Street
Attleboro, Mass.
Secretarial II
Sigma Iota Chi, Glee Club



MARY LOUISE PERKINS
50 Dunkler Street
Concord, N. H.
Secretarial II

RICHARD D. PATTON
882 Adelaide Avenue
Providence, R. I.
Accountancy and Finance



BARBARA PERKINS
102 Putnam Avenue
Johnston, R. I.
Secretarial I

WILLIAM F. PAWLITSCHKEK
144 Greeley Street
Pawtucket, R. I.
Accountancy and Finance



MILDRED PERKINS
290 Cory Street
Fall River, Mass.
Executive Secretarial II

JAMES S. PERREAULT
30 Hillside Avenue
East Providence, R. I.
Business Administration II



DAVID R. PIERCE
Swansea, Mass.
Business Administration I
Sigma Phi Epsilon



RALPH EDGAR PETERS,
Jr.
281 High Street
Bristol, R. I.
Business Administration I



THOMAS V. PIGNETTI
36 South Lander Street
Newburgh, N. Y.
Accountancy and Finance



RICHARD W. PIANKO
Box 145
Ashaway, R. I.
Business Administration
Intramural Basketball



WILLIAM E. PLACE
Box 325
Norfolk, Conn.
Business Administration
Business Administration So-
ciety, Masquers, Beta Sigma
Chi



HENRY J. PICAGLI
62 West Helen Street
Hamden, Conn.
Business Administration II
Tau Epsilon, Intramural
Basketball



SYLVIA BLANCHE
POCKAR
136 Pembroke Avenue
Providence, R. I.
Secretarial II
Hillel



NORMA PRATA
29 Oak Street
Providence, R. I.
Executive Secretarial
Alpha Phi Kappa, The Key



EVELYN RAPOZA
87 Kilmer Avenue
Taunton, Mass.
Executive Secretarial III



LEO PRIVE
Pleasant Avenue
Newport, Vt.
Business Administration



RICHARD P. REED
3 Cliff Terrace
Norwich, Conn.
Business Administration II
Beta Sigma Chi



JOSEPH W. PRYOR
71 Ansel Avenue
Providence, R. I.
Accountancy and Finance
Newman Club



DONALD I. REID
South Main Street
Wilmington, Vt.
Accountancy and Finance
Beta Iota Beta



EMILIE RANDALL
133 Knollwood Avenue
Cranston, R. I.
Accountancy and Finance



LAWRENCE M. RENQUIN
80 Clyde Street
Pawtucket, R. I.
Business Administration I
Newman Club, Business
Administration Society



W. CALVIN REYNOLDS
 1426 South Hawthorne Road
 Winston Salem, N. C.
Business Administration
 Tau Epsilon, *Archway*, Glee
 Club, Masquers, Tennis 1, 2,
 3, 4



EDWARD M. ROCKETT
 263 Walnut Street
 Providence, R. I.
Business Administration
Archway, Kappa Tau, New-
 man Club, Business Admin-
 istration Society, Student Sen-
 ate, Intramural Basketball,
 Fall River Bryant Club, Sub
 Council

ROBERT L. RICCI
 156 Hart Street
 Taunton, Mass.
Accountancy and Finance

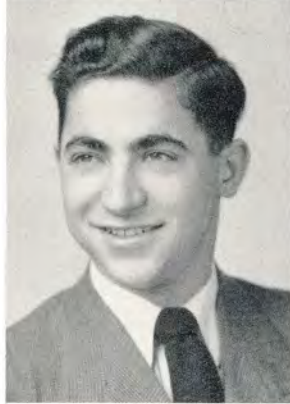

THERESE Y. RODIER
 95 Greenslit Avenue
 Pawtucket, R. I.
Accountancy and Finance
 Masquers

EUGENE R. RICE
 121 Pleasant Street
 Athol, Mass.
Business Administration I
 Chi Gamma Iota, Newman
 Club



CATHERINE D. ROGERS
 464 Burnside Avenue
 East Hartford Conn.
Secretarial II
 Kappa Delta Kappa, New-
 man Club

HERBERT P. RISLEY
 35 Tower Road
 East Hartford, Conn.
Business Administration II
 Chi Gamma Iota



ALEX J. ROLLETTA
 114 West Embargo Street
 Rome, N. Y.
Business Administration
 Chi Gamma Iota, *Archway*,
 International Relations Club

JOHN C. ROONEY
69 MAINE AVENUE
Warwick, R. I.
Business Administration II
Kappa Tau, Business Administration Society, Newman Club Sub Council



HOPE ROYAL
8 Mawney Street
Providence, R. I.
Secretarial II

PATRICIA ROONEY
1 West Harris Street
Savannah, Ga.
Executive Secretarial II
Sigma Lambda Theta, Greek Letter, Student Senate, Basketball, Softball, Ski Club



WILLIAM ST. ANGELO
235 Wood Street
Providence, R. I.
Business Administration

SISTER MARGARET
ROSITA
St. Mary's Hospital
Waterbury, Conn.
Accountancy and Finance



ROBERT SALVAS
Claney Street
Swansea, Mass.
Business Administration I
Business Administration Society, The Key

RICHARD CHARLES
ROUSSEAU
148 Jewett Street
Providence, R. I.
Business Administration
Business Administration Society, Alpha Theta Chi



BERNICE A.
SCHEINERMAN
2046 Heigh Street
Schenectady, N. Y.
Secretarial II
Hille, Beta Sigma Gamma, Student Senate, Greek Letter, Softball

SALLY SCHWARTZ
1253 State Street
Schenectady, N. Y.
Secretarial
Beta Sigma Gamma



HELEN H. SERDJENIAN
12 Whitney Street
Providence, R. I.
Secretarial II



PAULINE M. SEARS
114 Adams Street
Fall River, Mass.
Executive Secretarial
Newman Club, Student
Senate, Sigma Iota Beta, Bry-
ant Fall River Club



SALLY SHAFFNER
37 Alanson Road,
Bridgeport, Conn.
Secretarial I
Alpha Phi Kappa, Intra-
mural, Basketball, Glee Club



GERARD LOUIS SEPE
15 Randall Street
Providence, R. I.
Business Administration
Beta Iota Beta, Bowling



DAVID A. SHAKER
9 Rector Street
Bethel, Conn.
Accountancy and Finance



JOHN SEPLOCHA
205 Gano Street
Providence, R. I.
Accountancy and Finance
Beta Iota Beta



ELLEN H. SHAUGHNESSY
8 South Center Street
Windsor Locks, Conn.
Secretarial I
Alpha Phi Kappa



ETHEL SHEPARD
292 Bay Street,
Taunton, Mass.
Accountancy and Finance



JACK WILLIAM SIMPKIN
631 Palisado Avenue
Windsor, Conn.
*Special Business Admin-
istration*



ROBERT W. SHERMAN
33 Chase Street
Hyannis, Mass.
Accountancy and Finance
Beta Sigma Chi, Softball,
Track Team, Accounting and
Financing Society



ARNOLD A. SINGLETON
40 Carlisle Street
Providence, R. I.
Business Administration II
Kappa Tau



LUCILLE SHORT
104 Cross Street
Providence, R. I.
Secretarial II



VICTOR T. SLOWIK
7 Sweet Avenue
Pawtucket, R. I.
Accountancy and Finance



IRVING V. SILVERMAN
104 Radcliff Avenue
Providence, R. I.
Accountancy and Finance
Sigma Lambda Pi, Hillel,
Student Senate, Greek Letter
Council, Accounting and Fi-
nancing Society



LUCY F. SMALL
Deer Isles
Maine
Secretarial I
Sigma Lambda Theta



GAIL B. SMITH
95 Bates Street
Providence, R. I.
Executive Secretarial II



J. GORDON SNOW
157 Dudley Street
Providence, R. I.
Business Administration
Kappa Tau



JOHN R. SMITH
37 Kinsman Street
Valley Falls, R. I.
Business Administration



WILLIAM SPITZEL
106 Clark Street
New Britain, Conn.
Business Administration II
Beta Iota Beta, Newman
Club



ROSWELL H. SMITH
139 North Main Street
Attleboro, Mass.
Accountancy and Finance



RAYMOND PETER
SPURGES
3 Sylvester Road
Norwich, Conn.
Accountancy and Finance



FREDERICK SNEIDER
Highland, N. Y.
Accountancy and Finance
Beta Sigma Chi, Varsity,
Track



CARROLL C. STANFORD
JR.
201 Endwell Street
Johnson City, N. Y.
Business Administration II
Beta Sigma Chi, Basketball,
Softball



RONALD L. STANWICKS
 1299 Boulevard
 West Hartford, Conn.
Business Administration II
 Tau Epsilon, Business Administration Society, Masquers



GERDA A. STEUBEN
 59 Oakland Avenue
 Pawtucket, R. I.
Secretarial I
 Kappa Delta Kappa



HAROLD F. STEELEY
 68 Circle Drive
 Chicopee Falls, Mass.
Accountancy and Finance



ROBERT CHARLES SUDALL
 36 Rochell Street
 Springfield, Mass.
Business Administration
 Beta Sigma Chi, Intramural Basketball



MILTON T. STONE
 397 Belmont Street
 Fall River, Mass.
Accountancy and Finance



RAYMOND SZEFLINSKI
 74 South Street
 Warwick, R. I.
Teacher Training



TAMARA STOYKOFF
 Charlesfield Street
 Providence, R. I.
Secretarial II
 I R C, Sigma Lambda Theta, Christian Association



FAYE TASHLIK
 Columbia Conn.
Business Administration II
 Beta Sigma Gamma, Student Senate, Hillel, Cheerleaders, Headliners, Intramural Basketball, Softball



ROBERT TASSINARI
594 Main Street
West Springfield, Mass.
Business Administration



PAUL V. TERRANOVA
219 Chalkstone Avenue
Providence, R. I.
Teacher Training
Key Society



CLYDE S. TAYLOR
636 Newport Avenue
Pawtucket, R. I.
Business Administration II
Beta Iota Beta, Bowling,
Business Administration Society



SAMUEL J. THOMPSON, JR.
1148 Garner Avenue
Schenectady, N. Y.
Accountancy and Finance
Beta Sigma Chi



JAMES R. TEASDALE
116 St. Augustine Street
West Hartford, Conn.
Business Administration I
Beta Sigma Chi, Intramural Basketball, Softball



LOIS L. TIMMONS
80 Benevolent Street
Providence, R. I.
Secretarial II



ROBERT E. TEFFT
167 Morris Avenue
Pawtucket, R. I.
Accountancy and Finance



GLADYS TOMELLINI
12 Orth Street
Pawtucket, R. I.
Teacher Training



EDWIN TONNSEN
150 Green Street,
Fairhaven, Mass.
Business Administration II



LEO E. TURENNE
83 Darling Street
Central Falls, R. I.
Business Administration I
Alpha Theta Chi, Business
Administration Society



LOUIS TORTORICE
89 Constitution Street
Bristol, R. I.
Teacher Training



AUSTIN J. VAN DUZER
Cape Cod Ranch
Cummaquid, Mass.
Business Administration I
Chi Gamma Iota, Masquers,
Archway, Sub-Council, Stu-
dent Senate, Business Admin-
istration Society



PAUL J. TRAVIS
218 Regent Avenue
Providence, R. I.
Business Administration II



BEATRICE VARADIAN
95 Bayview Avenue
Edgewood, R. I.
Secretarial II
Sigma Iota Chi



RICHARD TOWART
62 Ibrahim Pasha
Cairo, Egypt
Business Administration II



JUANA VERDURA
91 Independencia
Matanzas, Cuba
Secretarial II



RAYMOND C. VINCENT
 1938 Purchase Street
 New Bedford, Mass.
Accountancy and Finance
 Chi Gamma Iota, Newman
 Club



WALTER HENRY WAIBEL
 321 South Jefferson Street
 New Ulm, Minn.
Business Administration
 Newman Club, Beta Sigma
 Chi, Greek Letter Council,
 Student Senate, Business Ad-
 ministration Society

MARY VIOLO
 109 Cantor Street
 Providence, R. I.
Secretarial II



JOAN WALDEN
 1961 Grand Boulevard
 Schenectady, N. Y.
Executive Secretarial II

MARY VITAGLIANO
 168 Bayard Avenue
 Hamden, Conn.
Secretarial I
 Sigma Lambda Theta



DONALD F. WALSH
 14 Simmons Street
 Newport, R. I.
Business Administration II
 Chi Gamma Iota, Business
 Administration Society, *Arch-*
way, Student Senate, New-
 man Club, Intramural Bas-
 ketball

CHARLES J. VOETSCH
 166 Renner Avenue
 Union, N. J.
Business Administration II
 Basketball, Softball, Track,
 Tau Epsilon, Business Ad-
 ministration Society



RAYMOND A. WALSH, JR.
 90 Burns Street
 Providence, R. I.
Accountancy and Finance

JOAN WALTON
 290 Public Street
 Providence, R. I.
Executive Secretarial II



MARTIN WEIR
 South Street
 Litchfield, Conn.
Business Administration II
 Business Administration
 Society



MARY JOAN WARD
 854 East 22nd Street
 Paterson, N. J.
Executive Secretarial II
 Sigma Iota Beta, Intramural
 Basketball, Softball, Mas-
 quers



ELAINE LAURIE WHITE
 805 Springfield Avenue
 Cranford, N. J.
Secretarial II



JAMES A. WARD
 19 St. Mary's Square
 Taunton, Mass.
Accountancy and Finance



FAITH A. WILSON
 10 Young Orchard Avenue
 Providence, R. I.
Secretarial II



ROLAND A. WATERMAN
 99 Highland Avenue
 West Warwick, R. I.
Business Administration I



JOHN A. WILSON
 20 Griswold Avenue
 Cranston, R. I.
Accountancy and Finance
 Greek Letter Council, Stu-
 dent Senate, *Archway*, LED-
 GER, Newman Club, Account-
 ing and Financing Society,
 Beta Sigma Chi



MARTIN WOLF
60 Van Zant Street
East Norwalk, Conn.
Accountancy and Finance



ROBERT YARBROUGH
13 Merrill Street
Providence, R. I.
Accountancy and Finance



WILLIAM H. WOODCOCK,
Jr.
1152 North Main Street
Providence, R. I.
Business Administration II



MARILYN YOLIN
6 Cranston Drive
Providence, R. I.
Executive Secretarial II



THOMAS A. WOTHER-
SPOON, JR.
114 Warren Avenue
Pawtucket, R. I.
Accountancy and Finance



FILOMENA ZAMMELLA
43 Bailey Street
Cranston, R. I.
Executive Secretarial II
Sigma Iota Chi, Basketball,
Masquers, Historian, Arch-
way, Softball



GEORGE M. YANY
39 Perry Street
Providence, R. I.
Business Administration II
Kappa, Tau, Business Ad-
ministration Society



JOSEPH B. ZANETTI
Depot Street
Broad Brook, Conn.
Business Administration I
Varsity, Track, Basketball,
Phi Sigma Nu, Business Ad-
ministration Society





RITA ZIELINSKI
 50 Myrtle Avenue,
 Webster, Mass.
Executive Secretarial II
 Glee Club, Alpha Phi
 Kappa, Newman Club, Key
 Society

ADOLPH CHARLES ZWICK
 2101 South 66th Street
 Philadelphia, Penn.
Business Administration I
 Tau Epsilon, Masquers,
 Headliners

WILLIAM I. CORRIGAN
 104 Summit Street
 Central Falls, R. I.
Business Administration II
 Business Administration
 Society

EDWARD J. LOTT
 22 Belgrade Terrace
 West Orange, N. J.
Business Administration II
 Beta Iota Beta, Track

ARTHUR WILLIAM
 FAGAN
 5 Ayrault Street
 Newport, R. I.
*Business Administration and
 Marketing*
 Business Administration
 Society, Newman Club

RICHARD I. LUTTON
 Albuquerque
 New Mexico
Business Administration II
 Beta Iota Beta, I R C, Busi-
 ness Administration Society

DONALD ROSS CARTER,
 Jr.
 R.F.D. #1
 South Attleboro, Mass.
Accountancy and Finance

WILLIAM F. MILLER
 318 South 21st Street
 Saginaw 35, Mich.
Accountancy and Finance
 Chi Gamma Iota

ARTHUR JOHN JOSEPH
 MONTARO
 58 Cleveland Avenue
 Cranston, R. I.
Business Teacher Training
 Kappa Tau

NATALIE CANDELMO
 P.O. Box 2,
 Bristol, R. I.
Business Teacher Training
 Teacher Training Society,
 Key Society



EARL V. MALMBORG
 61 Blackamore Avenue
 Cranston, R. I.
Business Teacher Training
 Teacher Training Society,
 Tau Epsilon



L. RUSSELL CONNELL, JR.
 242 Highland Avenue
 Lonsdale, R. I.
Business Teacher Training
 Tau Epsilon, Teacher
 Training Society



JOAN S. STENDER
 105 Country Club Drive
Business Teacher Training
 Teacher Training Society



RICHARD W. DYER
 9 Davis Street
 Lewiston, Maine
Business Teacher Training
 Teacher Training Society



RAYMOND L. VOLAITIS
 515 Academy Avenue
 Providence, R. I.
Teacher Training
 Intramural Basketball, Soft-
 ball, Teacher Training So-
 ciety



ELEANOR S. LUKOWICZ
 22 Robinson Way
 Providence, R. I.
Business Teacher Training
 Teacher Training Society,
 Sigma Iota Chi



WILLIAM W. WINDON, JR.
 P.O. Box 85
 West Milford, W. Va.
Business Teacher Training
 Teacher Training Society,
 Beta Chi Tau, Student Sen-
 ate, Intramural Basketball,
 I R C. Archway, Softball





MEMORIAL HALL







Front row, left to right: P. Rooney, F. Tashlik, M. Altamura, A. L'Hommedieu, M. T. Farrell, F. Almonte, J. Griffin. Back row: W. Waibel, C. Hunt, L. Gamache, C. Menge, J. Moynihan, A. Berriman, J. Wilson, H. Cunha, N. Farmakis, R. Houle, T. Blanchard, J. Cherniack, A. Casale, A. Dias, S. Lauricella.

STUDENT SENATE

OFFICERS

President	<i>John A. Wilson</i>
Vice-President	<i>Charles Menge</i>
Secretary	<i>Frances Almonte</i>
Treasurer	<i>Anthony Neves</i>

Through the persistent efforts of this industrious group and because they have given tirelessly of their free time in arranging the large number of Senate sponsored activities, the Student Senate has successfully completed its third year as the governing body on the Bryant Campus . . . Not only is the Senate concerned with the everyday student problems, but they have also been trying to instill in the student body the aims of honest government by practicing the theory that everyone, no matter how big or small shall and will be heard . . . Freshmen activities this past fall were more triumphant than in any previous year . . . One of the biggest contributions that was made by the Senate was the Student Loan Fund. Another was the Blood Drive, for which one hundred pints of blood were raised. Library Fund was swelled by gifts and money raised.



"Blood Donation Program"

"Frosh Picnic"





Top to bottom, left: A. Kelly, M. Brow, M. Hunt, A. Merrill, L. Holmes, P. Patrick. Right: Mrs. Love, S. Shaffner, P. Burroughs, E. Danz, E. Shaughnessy, P. Moreau, N. Prata, J. Leach, R. Zielinski.

ALPHA PHI KAPPA

Alpha Phi Kappa, though it is one of the youngest sororities on campus, has proven its ability to cope with its illustrious sister sororities in sponsoring dances of high caliber. The two dances sponsored by the sorority, one on November 4, and the other on April 21, were very successful . . . The pledgee formals were held with their brother fraternity, Kappa Tau . . . This year their president, Patricia McDonald was honored to be chosen Snow Queen at the annual Snow Queen Ball.

SIGMA LAMBDA THETA

OFFICERS

President	Patricia Rooney
Vice-President	Katherine Franco
Secretary	Dovothy Kuzma
Treasurer	Janet Creelman
Advisor	Lela H. Glidden

Although Sigma Lambda Theta is the oldest sorority on campus, it cannot be accused of developing a case of old age. Active interest in campus activities and strong school standing have always been the outstanding virtues of this sorority . . . The annual Carnival Dance sponsored by Theta was its usual success . . . In collaboration with Beta Sigma Chi, they took second prize in Stunt Night with "The Shooting of Dan McGrew." (We might add that Dan never had a more exciting murder.) . . . Theta also was one of the four sororities taking part in the 1950-51 basketball season. The Pledge Formal, the high point of Theta's social season, was held at the Eagles Hall.

Seated, left to right: J. Greywacz, M. Vitagliano, F. Lyons, B. Lundquist, M. Baxter, J. Sullivan, D. Kuzma, P. Rooney, C. Franco, J. Creelman, L. Popovitch, M. Johnson, B. Brady, V. Cyr, G. Mikela, M. Fleming. *Standing:* N. MacDuff, B. Koglin, J. Crawford, C. Chandler, D. Cusson, B. Brainard, J. Cruser, G. Andeisen, S. Farone, Miss Glidden, G. Nygard, E. Coolidge, T. Stoykoff, L. Small, J. Bloomquist, J. Whitney, M. McGill, A. Wolf, C. Mailloux, J. Feiden, B. Faulkner.





Seated, left to right: F. Newmark, E. Goldman, B. A. Bernstein, A. Pobras, B. Scheinerman, L. David, S. Schwartz. Standing: E. Leibman, I. Elman, M. Applebaum, F. Tashlik, S. Feldman, B. Karp, R. Bornstein.

BETA SIGMA GAMMA

OFFICERS

President	<i>Betty Scheinerman</i>
Vice-President	<i>Marilyn Stollman</i>
Secretary	<i>Adelle Pobirs</i>
Treasurer	<i>Lynn Gavis</i>
Corresponding Secretary	<i>Marilyn Applebaum</i>
Sergeant-at-Arms	<i>Shirley Feldman</i>
Advisor	<i>Elizabeth E. Brosseau</i>

The twelfth year of activity for Beta Sigma Gamma was marked by a most unusual dance held on November 18, "The Turkey Trot." During this dance a truly unique contest was held for all those who could dance the turkey trot. It was fun not only to dance, but also to watch the contestants put their all into their efforts to win . . . Early in the semester a very successful formal was held jointly with Sigma Lambda Pi, their brother fraternity, at the Wayland Manor. A tea for the pledges also marked the social calendar of this very active sorority.



“Pledge Reception”



“Flower bedecked and beautiful,
—the official receiving line.”



Right couch, left to right: D. Bombard, M. Smith, A. Lindsay, C. Rogers, M. Monti. Left couch: F. Wilson, B. Farrell, M. Koscinski, M. Lcccese, C. Ignacio. Seated: R. Ceprano, A. Baker, Mrs. McLaughlin, H. Mefflen, Miss Hines, E. Sirmalis, F. Padden. Standing: A. Dowling, N. Slocum, J. Evans, J. Ralston, M. Layden, C. Hayfield, M. Altamura, J. Nicholas, C. Angell, B. Hunt, M. Sullivan, G. Stuben, L. Meagher, C. Barbieri.

KAPPA DELTA KAPPA

OFFICERS

President	<i>Marie Altamura</i>
Vice-President	<i>Claire Angell</i>
Secretary	<i>Clavissa Hayfield</i>
Treasurer	<i>Joan Nicholas</i>
Alumni Secretary	<i>Joan McSweeney</i>
Financial Secretary	<i>Shirley Weiss</i>
Advisors	<i>Alice McLaughlin</i> <i>Dorothy F. Hines</i>

Although Kappa Delta Kappa was once a national sorority, its activities are now confined to the campus, where it enjoys prominence among the members of the Greek Letter organization . . . This year the sorority held many activities with its brother fraternity, Tau Epsilon, such as the Pledgee formal at the Eagles' Home where the unique favors were presented, and the hay ride in the fall . . . An Alumni Chapter was started, and several joint meetings have been held . . . They have proved themselves to be enjoyable for both the alumni and active members.



“Beautiful belles of Pledge Week.”



“Christmas Party”



Seated, left to right: J. Mitele, R. Chin, L. Leflingwell, L. Grillo, J. Chrapek, F. Eckert, L. Sawoska, G. Kolodziej, B. Conklin. *Standing:* T. Robins, P. Sears, M. Perkins, N. Blanchard, O. Anderson, J. Barnes, M. J. Ward, N. Ruzzo, N. Tiezzi, I. Ambrozy, T. Shea, M. T. Farrell, J. Corrow.

SIGMA IOTA BETA

OFFICERS

President	Jenny Kolodziej
Vice-President	Jeannie Chrapek
Secretary	Joyce Corrow
Treasurer	Janet Barnes
Advisor	Priscilla Moulton

Sigma Iota Beta is one of the few sport-conscious sororities here at Bryant College. It is one of four sororities who have sponsored a basketball team for the 1950-51 season. The players have shown both deft playing and excellent sportsmanship.

This sorority was the forerunner of the social season since it was the first organization to sponsor a dance in September. Their dance thus inaugurated the social season at Bryant College. A hay ride was held with Beta Iota Beta in the fall, and everyone who attended had a very good time.



“Sitting pretty . . .”



“Lovely!”



“Hell Week Festivities”



First row, left to right: C. McDole, J. Carr. Second row: M. O'Hara, J. DePasquale, J. Mintel, C. Scholes, J. Walden, B. Coelho, J. Thompson, F. Almonte, R. Moore, B. Cameron. Third row: F. Zammiello, B. Brenckle, C. Cetoia, G. Madonna, L. Hathaway, E. Edgerton, N. Patten, R. Gelfuso, J. Griffin. Standing: B. Varadian, L. Lukowicz, B. Clark, E. Mattes, V. Healey, A. Morelli, R. Siravo, M. Shea, A. Casacalenda, D. Wooton, E. Carty, B. McKenzie, N. Dascewski, J. Riley, B. Flugel, Miss Saccoccia, M. Carpinelli, R. Gabrielsen, J. Walton.

SIGMA IOTA CHI

OFFICERS

President	<i>Frances Almonte</i>
Vice-President	<i>Joan Thomson</i>
Secretary	<i>Ramona Moore</i>
Treasurer	<i>Betty Cameron</i>
Advisor	<i>Anne R. Brochu</i>

Sigma Iota Chi, the only National sorority on campus, has experienced a very successful year. Their first honor was to win third prize by presenting "Black Magic" for Stunt Night. The sorority was very proud when one of their sisters, Betty Ann Flugel, tied for the College Snow Queen. In basketball they have scored over their opponents by a sizable margin to win the championship, thanks to their all-star, Ramona Moore . . . On January 13, the sorority, with their brother fraternity, Phi Sigma Nu, held its pledgee formal at the famous Ranch House. The sisters are looking forward to their dance, "The Crystal Ball"; the pledgee banquet; and the Mother Daughter banquet . . . May the girls of Sigma be as successful in years to come!

PHI UPSILON

OFFICERS

President	Celeste Ignacio
Vice-President	Fay Lindsay
Secretary	Ann Dowling
Treasurer	Margaret Layden
Historian	Cynthia Ghizari
Athletic Director	Carolyn Gettler
Advisor	Margaret Gamble

Truly the baby of sororities is Phi Upsilon, having been started only a few short months ago . . . This sorority has enjoyed the distinction of having Mrs. Henry L. Jacobs as its honorary member. . . Chi Gamma Iota is their brother fraternity, and they have had several parties together, such as the pledgee formal at the Ranch House and the beach parties this past summer . . . When a girl pledges Phi Upsilon, she vows that she will not harbor any prejudices as to race, religion, color, or resident or non-resident students.

Front row, left to right: Barbara Lombardi, Edith Cabral, Ann Dowling, Peg Layden, Fay Lindsay, Celeste Ignacio, Cecilia Brunelli. *Back row:* Bobi Romano, Barbara Enos, Cynthia, Ghizari, Vicki Lukowicz, Carolyn Gettler, Irene Martinik, Betty Francis, Claire Spencer.





First row, seated, left to right: N. Moniz, R. Betts, R. Miele, J. Parillo. Second row: A. Colicchia, J. Lisa, N. Farmakis, P. Slavcheff, A. DiMuccio. Third row: A. Michalzyk, A. Lang, F. Kanazawich, W. Lombardo, A. Fusco. Fourth row: C. Palazzo, D. Ladopoulos, A. Colapietro. Fifth row: D. Mercier, S. Gavlick, H. McLaughlin. Sixth row: I. W. Bieler, S. Mouradjian, J. Parzych. Seventh row: R. Toegemann, E. Murphy. Standing, left to right: E. Clarke, F. Bell, E. Appel, M. Martin, Thoren, A. Apkarian, R. Rousseau, J. Fisher.

ALPHA THETA CHI

OFFICERS

President	<i>Joseph Parillo</i>
Vice-President	<i>Anthony DiMuccio</i>
Secretary	<i>Edward Clarke</i>
Treasurer	<i>Anthony Fusco</i>
Public Relations	<i>Nicholas Farmakis</i>
Executive Officer	<i>John O'Connor</i>
Advisors	<i>John S. Renza</i> <i>Robert J. Mignone</i>



"Chow Call!"



"Mr. Renza
holds court."

Alpha Theta Chi, the "junior" fraternity here at Bryant, has proven its ability to cope with older and more established campus organizations. This year they became a three-time winner with their capture of one of the most coveted honors of the school year. They have had the honor of sponsoring the reigning Carnival Queen, May Queen, and Snow Queen . . . The fraternity has taken an active part in the sports calendar of the year. The improving skill and good sportsmanship of Alpha Theta Chi has helped it to take its place with the other fraternities of athletic note . . . Their dance, held on January twentieth, was one of the most successful dances of the year.



First row, left to right: Mr. Smith, C. Horne, R. Schermerhorn, M. E. Fenton, Mr. Bates. Second row: R. Amicone, J. Calahan, D. Reid, S. Costas, S. Julian, M. Francis, R. Bowlby, C. Genest. Third row: R. Tolvo, R. Zapatko, E. Stanton, G. Finley, W. Lee, R. Chace, R. Hobson, S. Kappel, R. Boucher, D. Bond, G. Kotuby, E. Jacksland. Fourth row: R. Laporte, E. Elliott, Mr. Rogers, A. Simpson, J. Halpin, J. Ceplocha, S. Canestrari, D. Gordan, J. McKean, R. Fogarty, L. Conley, D. Colon.

BETA IOTA BETA

Beta Iota Beta has continued to practice its theory of "doing unto others as they would have done unto them" . . . They held a Christmas party for the underprivileged children of Providence and donated the money for the cheerleaders' sweaters. Actions such as these have earned for them the reputation of being one of the best in Bryant . . . They captured the intramural basketball league championship for the second year; and, therefore, have retained the trophy . . . The formals and beach parties were enjoyed by all, and the fraternity has prospered during a good year.

OFFICERS

President	Edward Fenton
Vice-President	Bruce Miller
Secretary	Clarence Horne
Treasurer	George Kass
Sergeant-at-Arms	James Hanna
Alumni Secretary	George Zapatka
Historian	Edward Lott
Advisors	George W. Bates
		Henry M. Cruickshank
		Ralph S. Handy
		Dallas L. Sharp
		Arthur K. Smith

OFFICERS

President	Robert Fuller
Vice-President	Edward Rockett
Secretary	Gordon Snow
Treasurer	Edward Vincent
Sergeant-at-Arms	Arnold Singleton
Advisors	Joseph R. Santos Stuart C. Yorks

KAPPA TAU

Kappa Tau was founded on the principles of charity, work and good fellowship, and certainly the fraternity has practiced this philosophy. Without a doubt, they gave the biggest and best smoker on the campus for this year or any other year . . . Their interest in campus work and athletics has earned them the reputation they now wear today . . . Their dance in the fall was one of the biggest financial successes this year, and together with their sister sorority, Alpha Phi Kappa, they sponsored many affairs, such as beach parties, picnics, and dances. Kappa Tau can close the 1951 school year with much pride and progress.

Seated, left to right: A. Luongo, A. Welter, G. Snow, J. Daley, B. Fuller, B. Abraham.
Standing: Mr. Santos, J. Winters, T. Daviau, A. Singleton, W. Davis, R. Gowdie, D. Walsh, Mr. Yorks.





Seated, left to right: L. Martini, S. Thompson, J. Haze, B. Tibbetts, J. Wilson, A. Berriman, J. Teasdale, W. Little. Second row: C. Sanford, R. Read, C. McCarthy, K. Poiner, R. Bousquet, W. Waibel, J. Marques, J. D'Amico. Standing: Martin J. Lane, F. Bateholts, R. Sherman, J. Gil-leran, J. Bunnewith, W. White, C. Nickerson, W. Place, J. Calio, F. Sneider, D. Allard.

BETA SIGMA CHI

It would seem that Beta Sigma Chi has all the actors in the school in their fraternity, for they again took a prize for their Stunt Night skit . . . But their prowesses are confined not only to the theatrical world, for they also made out-standing contributions to the intramural sports program and to the calendar of civic events planned by the Student Senate . . . The fraternity has been active in sending bulletins to their alumni throughout the past year and to those who have gone into the service they have sent newsletters . . . Beta Sigma Chi has a right to feel that they have closed the pages on a successful year.

OFFICERS

President	Walter Waibel
Vice-President	Arthur Berriman
Secretary	John Calio
Treasurer	Lee Martini
Asst. Treasurer	Carroll Nickerson
Sergeant-at-Arms	James Teasdale
Athletics	Carroll Stanford
Chaplain	John Bunnewith
Alumni Secretary	Donald Allard
Advisors	R. Lucien Appleby
	Henry J. Lee
	Nelson J. Gulski



“Pledge Smoker”



“Nell the Belle”



Front, left to right: R. Vincent, J. Croff, E. Menia, R. MacKay, J. Gallo, J. S. McKean, A. L'Hommedieu, J. Murphy, D. Richards, S. Barbar, L. Duguid, A. Ten Eyck. Back: E. Robinson, J. Barbar, N. DeBenedictis, H. Cowen, A. DeGiovanni, M. Monahan, R. Jackson, A. Casale, A. Neves, H. Bourges, R. Gasking, A. Van Duzer, D. Walsh, C. Menge, C. Sanders, G. Rice.

CHI GAMMA IOTA

In the spirit of "there's only one place to go and that's forward," the fraternity conducted itself with outstanding virtue this year . . . They helped the Red Cross in their collections, and they were one of the first to contribute to the Student Loan Fund. They had a dinner-dance at the Ranch House, and several successful beach parties with their new sister sorority, Phi Upsilon. Chi Gamma was also honored this year to have as their honorary brother the President of the College, Dr. Henry L. Jacobs. Two new advisers were installed—Dean Elmer C. Wilbur and Mr. Earl Messer . . . Chi Gamma continued to enjoy prosperity with their dances and sponsored for the second year the "Birthday Ball."

OFFICERS

President	Anthony Neves
Vice-President	Richard Jackson
Secretary	Charles Menge
Treasurer	William Miller
Corresponding Secretary	Edward Robinson
Advisors	Warren Babcock Elmer C. Wilbur Earl Messer

"The Dandy's"



"Posing for pictures"

"Some close harmony"





First row, left to right: R. Fredericks, Mr. Belanger, M. Cummings, A. Dias, F. Fiolek, Mr. Vinal, F. Turano, F. Leonard. Second row: F. Marchesi, J. Silva, K. DeLong, E. Gaito, M. Marek, R. Bauer, M. Fasano. Third row: E. M. Ikawa, (kneeling) G. Buckless, W. Uzwick, L. Bertrand, Z. Noga, R. White, L. Prive, J. Zanetti, H. Cushing, R. Houle, R. Nani, R. Cross, A. Dibble, R. Donoghue, J. Donoghue, J. Gimlawicz, T. Bardsley, F. Hemsing, J. Innes.

PHI SIGMA NU

Once again Phi Sigma Nu is the only national fraternity on the campus, having been reactivated this past spring . . . The dances that Phi Sig sponsored this year were equal to those that their brothers had in previous years . . . Miss Betty Ann Flugel, a member of their sister sorority, Sigma Iota Chi, carried the colors of Phi Sig when she was crowned Snow Queen of 1951 . . . They were the first to contribute fifty dollars to the Student Senate Loan Fund . . . Their beach parties with their sister sorority were a success, especially the softball games . . . So with the strains of "Mary Margaret" the fraternity closes another successful year.

OFFICERS

President	Milton Cummings
Vice-President	Roy Mattson
Treasurer	David Shaker
Asst. Treasurer	Roy Donohue
Secretary	Leo Prive
Athletics	Joseph Zanetti
Alumni Secretary	Stewart Coyle
Sergeant-at-Arms	Roy Fredericks
Advisors	Eugene R. Vinal Robert A. Belanger Lee Weaver

“The whole
truth, and . . .”



“Look what the
stork brought!”

“President Dias
presides.”





Front row, left to right: H. Russell, J. Cherniack, F. Kaplan, R. Goldblatt. Second row: J. Liberman, J. Levine, S. Missry, E. Englander, E. Jaffe, I. Silverman, P. Greenblatt, A. Grossman. Back row: O. Gross, A. Reichin, B. Cohen, D. Shapiro, R. Goldstein, M. Bichunsky, S. Linetsky, K. Kopelman, M. Neikrie, A. Nadler, I. Winer.

SIGMA LAMBDA PI

Sigma Lambda Pi, formerly a national fraternity, now operates under a state charter granted in 1936 . . . The frat has been more active this year than ever before, with smokers, dances, pledge parties, dinner dances, and the pledgee formal held at the Wayland Manor . . . The annual "Sno Ball" dance will be long remembered. Miss Patricia MacDonald, sponsored by Alpha Theta Chi, and Miss Betty Ann Flugel, sponsored by Phi Sigma Nu, were tied for queen. Our two queens reigned over the college Christmas Formal . . . The beach party with Beta Sigma Gamma, their sister sorority, finished a successful year.

OFFICERS

President	Irving Silverman
Vice-President	Barry Cohen
Secretary	Robert Goldstein
Treasurer	Robert Goldblatt
Corresponding Secretary	Kenneth Kopelman
Sergeant-at-Arms	Philip Greenblatt
Advisor	John S. Renza

“Now look you—”



“Ready for the ride.”

“More victims.”





First row, left to right: R. Parent, R. Tassinari, H. Picheli, R. P. Belanger, C. Dragone, S. Lauricella, D. Krueger, R. Evans, A. Acebo. Second row: L. Andreo, Mr. Jacobs, R. Reilly, J. Moynihan, W. Murphy, M. Cecere, Mr. Richards, A. Zwick. Third row: R. Chambers, J. Cefaretii, R. LeBlanc, R. Stanwicks, R. Hornby, J. Flaherty, A. Kottke, W. Cottol, C. Emery, R. Fisher, R. Ferris, J. Conley, V. Genovesi, R. Niles, F. Lucey. Standing: G. Jansen, C. Voetsch, A. Kann, T. Blanchard, M. Lombardi, C. Reynolds, R. Spurgess, E. Steubi, J. McDonald, D. Kennedy, A. Parson, R. Bjorklund, E. Ferrari, J. Woolley, D. Carr.

TAU EPSILON

Tau Epsilon was off to a flying start this year in that they were the first fraternity to wear blazers. The blazers are maroon with the frat coat of arms on the pocket . . . They were the first to turn "Hell Week" into a social service. Pledges were made to clean, paint, and redecorate the house of a needy family . . . This year the fraternity walked off with the bowling championship . . . Tau Ep's pledge banquet was held at Lindy's Diner with all the faculty advisors and brothers enjoying the filet mignon . . . The highlight of this year was the initiation of Senator John O. Pastore and Governor Dennis J. Roberts into Tau Epsilon. Their two honorary members were installed at the 21st annual reunion held at the Sheraton-Biltmore in May.

OFFICERS

President	Joseph McDonald
Vice-President	Carmen Dragone
Secretary	Clay Emery
Treasurer	Raymond Spurgess
Sergeant-at-Arms	Charles Voetsch
Historian	Al Nelson
Alumni Secretary	Ronald Stanwicks
Advisors	E. Gardner Jacobs
	John L. Allan
	Harrison D. Myrick
	George A. Richards
	George Bockstael
	Lionel H. Mercier
	Douglas Hammond

“Not artists,
TE pledges.”



“The reigning
monarchs.”

“You say you
like gymnastics.”





Seated, left to right: C. Menge, R. Houle, Mr. Myrick, S. Lauricella, D. Walsh. Second row: C. Koluch, J. Jaswell, D. Carr, C. Dragone, R. Laporte, J. McKean, A. Berriman, A. L'Hommedieu, J. McDonald, D. Ceskavich, F. McIntyre, B. Tibbetts, E. Menia, B. Amicone. Third row: M. Cummings, P. Lyon, G. Finley, R. Richardson, A. Ten Eyck, L. Duguid, A. Van Duzer, H. Cowen, H. Borges, K. De Long, J. Levine, D. Ladopoulos, D. Bond, C. McCarthy. Back row: M. Neikrie, A. Grossman, H. Russell, G. Yany, E. Englander, L. Gerhardt, J. Gallo, L. Gamache, A. Dibble, S. Linetsky, D. Walsh, M. Bichunsky, A. Simpson, A. Kottke, W. Waibel.

BUSINESS ADMINISTRATION SOCIETY

Like its fellow technical society, The Accounting and Finance Society, The Business Administration Society invites men from the field of business to speak to them . . . The Society has had outstanding success in previous years, and this year was no exception. A plant manager, a credit investigator, and an advertising and promotion manager, were a few of the speakers who addressed the organization. The banquets are usually held at the Crown Hotel and of special note is the last banquet of the semester when members of the faculty are invited to make informal speeches to the seniors.

OFFICERS

President	Donald Walsh
Vice-President	Kenneth Sanford
Secretary	Laverne Duguid
Treasurer	Shirley Weiss

OFFICERS

President *Carroll Nickerson*
Vice-President *Al Fiore*
Secretary-Treasurer *Leo Prive*

ACCOUNTING AND FINANCE SOCIETY

To promote the interest and knowledge of accounting and allied fields is the purpose of the Accounting and Finance Society . . . Outstanding leaders in all fields of business are invited to speak at dinner meetings and classroom lectures. At these meetings the speakers explain new theories in business, as well as current problems. This gives the student a practical application of problems he is now studying in school. Many times a speaker will advise a student as to a new and unheard of business or field of business.





Back row, left to right: D. Mellor, M. Smith, T. Stoykoff, G. Dahl, R. Heyward, E. Coolidge, A. Lang, G. Fisher, J. Guild, Dean Wilbur, G. Kaas, B. Conklin, R. MacKay, Dean Lamber. Seated: A. Merrill, D. Bombard, C. Reynolds, Miss Glidden, C. Morrison, M. Johnson, H. Hunt.

BRYANT CHRISTIAN ASSOCIATION

The object of this, The Bryant Christian Association, is to promote religious interest, encourage Christian ethics, and promote Christian fellowship among the student body at Bryant College . . . A few of its various activities were; the holding of worship services, participating in discussions on religion, having movies with religious doctrines, picnics and informal dances . . . Prominent religious leaders often addressed the group.

OFFICERS

President	<i>Alan Lang</i>
Vice-President	<i>Dorothy Wooton</i>
Secretary	<i>Jean Williston</i>
Treasurer	<i>Joan Bloomquist</i>

OFFICERS

President *Kenneth Kopelman*
 Vice-President *Faye Tashlik*
 Secretary *Eleanor Liebman*
 Treasurer *Edward Englander*
 Sergeant-at-Arms *Shirley Feldman*

HILLEL

The Hillel Councilorship at Bryant College is a religious, cultural, social and athletic organization for the Jewish students on campus. Along with the Hillel chapters of Brown University and Rhode Island University, the Bryant chapter of Hillel sponsors Sunday morning and evening brunches at the Pembroke College Field House and the Bryant College Field House . . . These brunches serve as a means for students attending these colleges to get together and become better acquainted. Hillel sponsored several dances as well as many lectures and panel discussions with well-known speakers and moderators . . . Hillel has also been instrumental in forming the Inter-Faith Counsel of Bryant College.

Seated, left to right: K. Kopelman, A. Nadler, S. Missry, I. Silverman, E. Englander, S. Feldman, A. Herman, E. Leibman, M. Applebaum. Standing: R. Goldstein, J. Cherniack, J. Levine, P. Greenblatt, B. Leibow, A. Lapin, S. Schwartz, B. Scheinerman, F. Newmark, I. Elman, B. A. Bernstein.





Standing, left to right: W. Farley, N. Nichols, P. Leggett, E. Leibman, L. Gamache, J. Griffin, C. Menge, J. Walton, H. Dinney, N. Smith, A. Van Duzer, K. De Long, J. De Pasquale. *Seated:* C. McDole, A. Zwick, J. Thompson, A. L'Hommedieu, B. A. Bernstein, F. Zammiello, R. Jackson, F. Almonte, H. Bartley, C. Ignacio.

MASQUERS

This year the Masquers for the first time in its history undertook the project of building a stage set. With the cooperation of members of the club, the administration and the student body, the set was finished in time for use in their first production of the year, "Out of the Frying Pan". . . . By request of the administration, the Masquers organized and presented a variety show for the Night School . . . Upon demand of the student body, "Ten Little Indians" was presented again this year . . . The outstanding production of the year was "Kiss and Tell" . . . The organization can rightly be proud of a play that was perfection in every detail—casting, stage, make-up, direction, and production.

OFFICERS

President	Edward Clarke
Vice-President	Virginia Healey
Secretary	Carolyn McDole
Treasurer	Adolph Zwick
Historian	Joan Thomson

OFFICERS

PresidentGeorge Kass
Vice-PresidentDaniel Kennedy
SecretaryNorma Tiezzi

GLEE CLUB

This year saw the combining of the Girls' Glee Club and the Men's Glee Club. In doing this, the Glee Club is able to offer a more diversified program of music . . . The club taped its fourth Treasury program this year . . . Under the direction of Professor Ralph S. Handy the organization can look back over a year of accomplishment and enjoyment . . . Plans for the 1951-52 season are already under way; some of the plans include, a concert tour of lower New England, a series of twelve benefit shows to be done in the fall, and an operetta.

Seated, left to right: L. Gamache, N. Tiezzi, R. Reilly, B. Cohen, G. Kolodziej, G. Kaas, L. Ethier. Standing: R. Heywood, S. Costas, D. Kennedy, H. Morse, R. Zielinski, E. Ortoleva, I. Martinik, M. Johnson, M. Battista, B. Moreau, E. Bucek.





Front row, left to right: M. Cecere, W. Waibel, R. Chace. Second row: E. Donnelly, A. Neves, G. Finley, S. Julian, D. Mainella, M. Gallo. Third row: D. Ortoleva, G. Kolodziej, R. Spurgess, P. Moreau, C. Dragone, C. Ignacio, C. Genest, J. Nicholas. Back row: J. Cefaretti, A. Raposo, A. Berriman, G. Halpin, L. Renquin, D. T. Walsh, D. F. Walsh, H. Borges, E. Biellawa.

NEWMAN CLUB

This year the Newman Club maintained the pace set by their illustrious predecessors . . . Together with the Bryant Christian Association, The Canterbury Club, and the Hillel Foundation, The Newman Club organized the Inter-Faith Council. The prime purpose of this organization is to bring God more intimately into our lives . . . The regional meeting for 1951 of all the colleges in the New England states was held at Bryant College . . . The Newman Club has sponsored many speakers during the year, one of the most successful being Father Begley.

OFFICERS

President	Walter H. Waibel
Vice-President	Mario Cecere
Treasurer	William Connaughton
Secretary	Mary Shea

CHEERLEADERS



Top to bottom: F. Tashlik, B. Beech, J. Whitney, A. Wolf, F. Lindsay, M. Carpinelli, B. A. Bernstein.

To those unsung victors of the athletic world, the cheerleaders. Were it not for their endless and boundless enthusiasm many a game would be lost . . . This year the Cheerleaders re-organized the club and sponsored Wednesday night hops, rallies, and booster books . . . They bought new uniforms . . . Through the efforts of co-captains Fay Tashlik and Mary Carpinelli, and the entire team, the Cheerleaders brought credit not only to themselves, but to the entire college.



First row, left to right: D. Carr, S. Lauricella, A. Merrill, Miss Younis, T. Stoykoff, D. Richards, S. Barbar. Second row: J. McKean, N. Farmakis, P. McDonald, H. Cunha, J. Griffin, J. P. Lanier, J. Levine.

INTERNATIONAL RELATIONS CLUB

The second year of the International Relations Club saw much progress made. The club has increased in membership and has sponsored many programs for the student body . . . All the students of Bryant College whose home is in a foreign country spoke at a meeting on the political, economical, and social environment of his or her country . . . Dever Allen, one of the leading political counselors in the country, spoke to the student body at Bryant College as Bryant's part in World Affairs week . . . The I. R. C. has truly served its purpose, that of promoting study and discussion on international and national affairs among the members of the club.

OFFICERS

President*Harry J. Cunha*
 Vice-President*Horace G. Morse, Jr.*

OFFICERS

PresidentFrancis R. Lynch
Vice-PresidentPauline M. Sears
TreasurerGladys J. Jaworski

FALL RIVER CLUB

The primary purpose of the organization is to foster relationships with present students and alumni living in the Fall River area . . . The club was organized in 1948 with that purpose in mind . . . The organization has held many social affairs this past year. The Christmas party was an outstanding success . . . The Fall River Club continues to prove its worth on campus with its representative in the Student Senate fostering and promoting such legislation as is beneficial to the entire student body as well as to his own particular group.





Back, left to right: J. Cherniack, N. Farmakis, J. Wilson, A. L'Hommedieu, A. Dias. Front: M. T. Farrell, M. Altamura, P. Rooney, F. Almonte, J. Moynihan.

GREEK LETTER COUNCIL

The Greek Letter Council this year extended its aim of organizing freshman activities. Many activities were planned by the Council and enjoyed by the freshmen . . . The spirit of the new students was bolstered by the helpful attitude of the Council and was evidenced by a dance sponsored by the freshman class. The proceeds from this dance—\$200—were donated to the Library Fund. . . . The Greek Letter Council also organized and ratified both their charter and constitution this year. This will form a firm basis for the future growth of the council . . . The annual Greek Letter Dance, held in the early spring was a thoroughly successful social event.

OFFICERS

President *Anthony Neves*
 Secretary *Jenny Kolodziej*

The Ledger

STAFF

Editor-in-Chief.....John A. Wilson, Jr.
Associate Editors.....
Photography.....
Advisor.....

	{	Betty Cameron
	{	Raymond Fogarty
	{	David Gardam
	{	Joan Griffin
	{	Frank A. Reynolds

.....Mr. Robert A. Belanger

Seated: J. Griffin, J. Wilson, *Standing:* D. Gardam, Mr. Belanger, R. Fogarty, B. Cameron.







Athletics

Leidig takes Brown
of Stonehill.

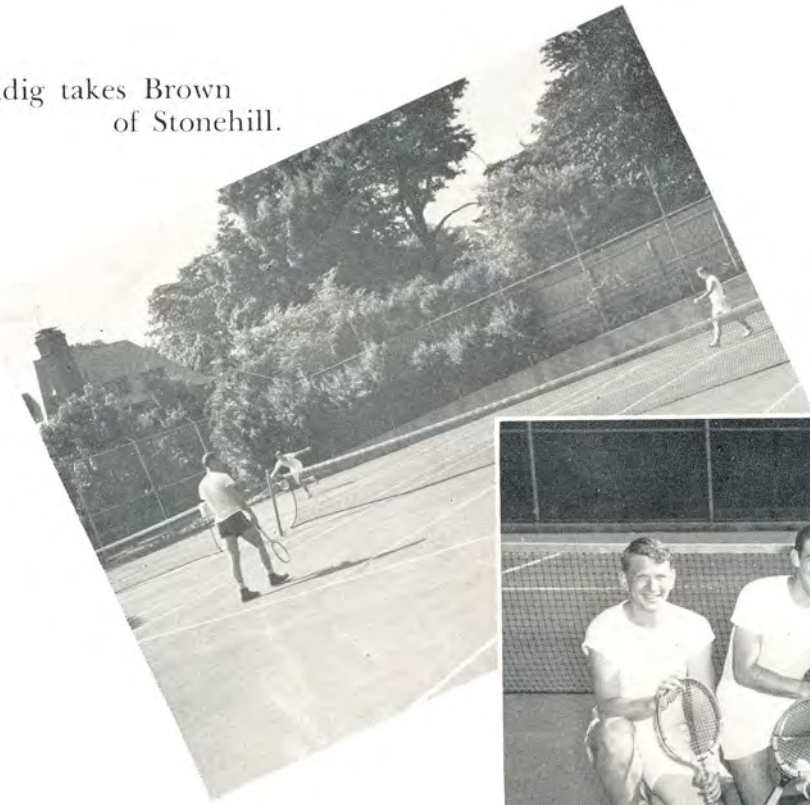

Home Courts



Donoghue smashes.



TENNIS

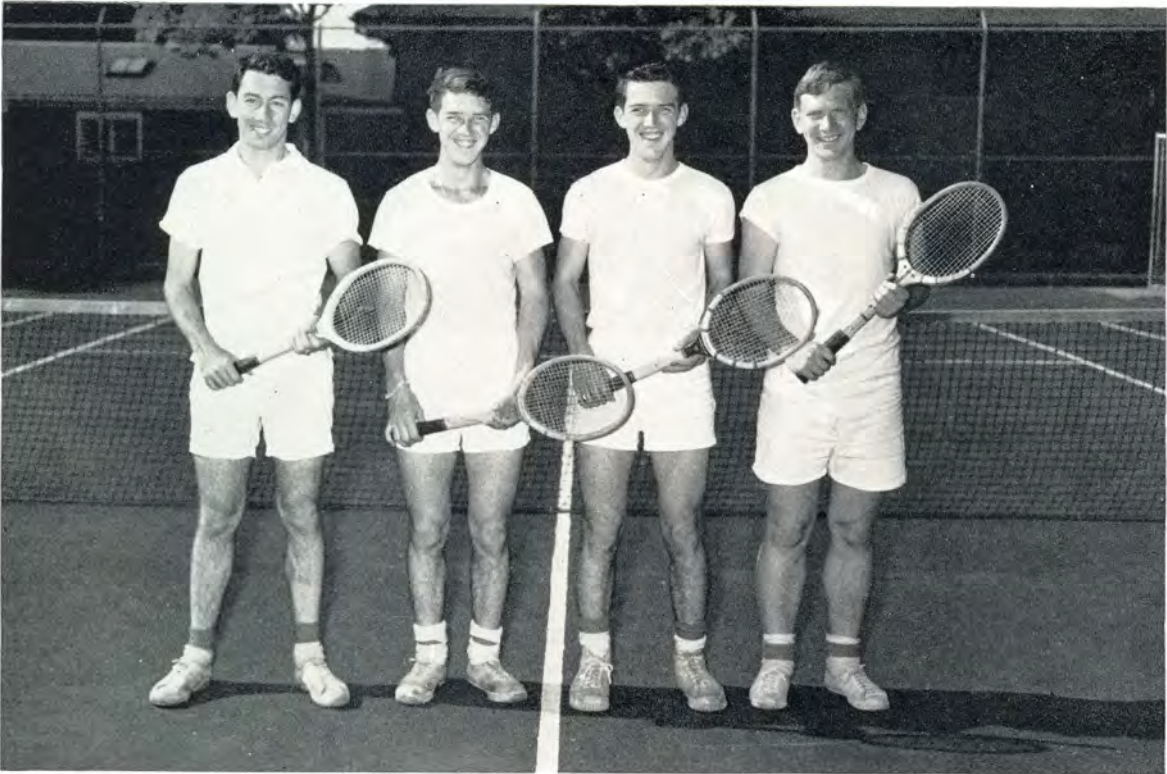

In its first campaign of collegiate competition, the varsity Tennis team compiled a truly brilliant record. The Indian netmen were victorious in seven contests while losing only twice, with both defeats coming at the hands of Stonehill College, this year's Conference Champions.

Five of the matches were won by way of the shutout route as the Indians added to their list of blanked opponents such teams as Uconn at Hartford, Bradford Durfee Tech, New Bedford Textile Institute, and Bridgewater State Teachers College twice.

Outstanding for the Orange and Black was the court work of Herb Haft and the steady play of the Donaghue brothers, Roger and John.

Thus, the first page of Bryant tennis history has been written in a victorious manner and will undoubtedly offer a challenge for future Indian tennis teams.



Bryant takes Bradford Durfee.

Crowds cheered.



SEASON SUMMARY

<i>Bryant</i>	<i>Opp.</i>
50	U.S. Naval Training Station..... 59
53	New Bedford Textile Institute..... 61
86	Bridgewater State Teachers College..... 66
75	Bradford Durfee Technical Institute..... 57
71	Suffolk University..... 65
63	University of Bridgeport..... 76
86	University of Connecticut..... 65
73	Bridgewater State Teachers College..... 65
58	Stonehill College..... 53
68	U.S. Naval Training Station..... 66
74	U.S. Naval Air Station..... 68
71	Lowell Textile..... 70
53	Stonehill College..... 68
57	New Bedford Textile Institute..... 56
75	Bradford Durfee Technical Institute..... 54

BASKETBALL



Front, left to right: P. Duryea, R. Schermerhorn, F. Turano, K. Gillis. *Back:* J. Moynihan, E. Reynolds, C. Horne, R. Seaburg, J. Zanetti, C. Joetsch, A. Charos, R. Bowlby, Mr. Calverly, J. Lane.

The fortunes of the Bryant Basketball Team rose once again to the high level which has characterized Indian quintets of past years. After dropping three early season games, the warriors of the Orange and Black came along in fine style to finish the campaign in a tie for first place in the Conference with New Bedford Textile Institute. The courtmen entered the important playoff tilt crippled by a February graduation which took Captain Frank Turano and forward Gus Charos. After a valiant attempt the tribe fell before the strong-driving New Bedford club who emerged from the contest as the 1950-51 Southern New England Coastal Conference Champions.

As concrete evidence of the caliber of the Indian team was the selection of four men from Bryant on the Conference All-Star Team. Named to the first team were Ken Gillis and Ralph Seaburg, while Charlie Voetsch and Frank Turano placed on the second squad.

This loss to New Bedford in the playoff game gave the varsity a season's record of fifteen victories against only five set-backs. In league competition, their record was six wins and three defeats.



Larouche at
Arnold meet.

"Take Ten!"

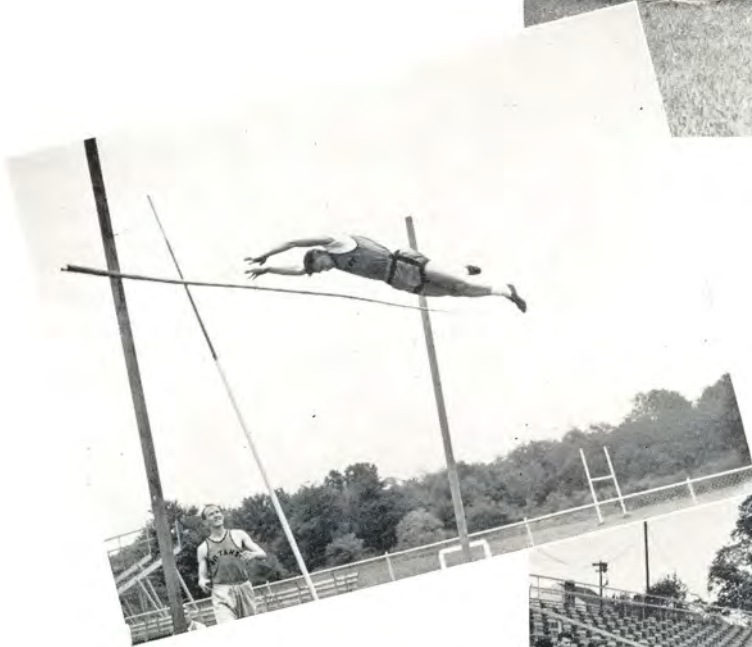

Dahl takes pole vault.

Lott, Gillis, Bernstein
take the 440.



TRACK



Front, left to right: A. White, E. Lott, G. Dahl. Back: A. Laroche, W. Uzwack, S. Thompson, F. Sneider, J. Costas.

The track team concluded its very successful season with a sparkling victory over Arnold College at New Haven, Conn., by the score of 58-50. In earlier season encounters the Indians defeated R.I.C.E., Fairfield University, and finished in the middle position in a triangular meet with Hofstra College and the University of Bridgeport.

The highlight of the season for the cindermen of the Orange and Black was a trip to Philadelphia for the Penn Relays. Here they turned in a creditable performance competing with some of the better teams of the collegiate track world.

Captain Eddie Lott concluded the campaign with an undefeated record for both the quarter and the half mile. In his two seasons of collegiate competition, the blond speedster has been defeated but once.

The 1951 edition of the Indian track team will long be remembered for having been the first team in Bryant history to dig their spikes into the cinders at Franklin Field for the annual Penn Relays.

INTRAMURAL BASKETBALL



Front, left to right: L. Vetro, M. Carpinelli, M. Moore, J. Walden, P. Zamiello. Back: E. Flugel, J. Griffin, F. Almonte.

The Beta Iota Beta Rugmakers and the Newman Club were officially established as the winners in their respective Day and Night Men's Intra-mural Basketball League. In the playoffs which followed, the men from BIB swept two straight from Beta Sigma Chi and then went on to take two more from the Newman Club and with it the coveted league title.

The Rugmakers went through the regular season undefeated and boasted a record of nineteen wins. The four wins that were annexed in the playoffs gave the Ruggies an overall record breaking skein of twenty-three straight. This well-balanced quintet turned the Day League into a virtual runaway, with the only real competition arising in the form of Phi Sigma Nu and Beta Sigma Chi, who finished in a tie for second place.

The Newman Club had a more difficult time in taking first place in the Night League. The team's all-round class, however, rocketed them to the top with only three defeats against fourteen wins. The Governor Hall Indians finished in second place in the Night League.

INTRA-MURAL BASKETBALL

High Scorers

Alfie NadlerSigma Lambda Pi
Ramona MooreSigma Iota Chi

Most Valuable

Edward LottBeta Iota Beta
Ramona MooreSigma Iota Chi

BETA IOTA BETA RUGMAKERS

Edward Fenton	John McKeen
Edward Lott	Bud Zapatka
Raymond Fogarty	Robert Tolvo
Marty Francis	David Gardam
Edward Jacksland	Roger Bowlby, <i>Coach</i>

SIGMA IOTA CHI BASKETBALL TEAM

Ramona Moore	Mary Carpinelli
Joan Waldon	Lillian Vetro
Betty Ann Flugel	Filomina Zammiello
Frances Almonte	Frank Turano, <i>Coach</i>
Joan Griffin	Clarence Horne, <i>Manager</i>

MEN'S ALL STAR TEAM

Alfie NadlerSigma Lambda Pi
James LeontiBeta Sigma Chi
Edward LottBeta Iota Beta
Edward FentonBeta Iota Beta
Edward BielawaNewman Club

GIRLS' ALL-STAR TEAM

Ramona MooreSigma Iota Chi
Betty Ann FlugelSigma Iota Chi
Frances AlmonteSigma Iota Chi
Francis EckertSigma Iota Beta
Faye TashlickHarriet Hall
Pat RooneySigma Lambda Theta

INTRAMURAL SOFTBALL



Spirited competition was the keynote of the 1951 Intra-mural Softball season. Three powerful factors turned the league into a three-way fight for the league title. The Tau Epsilon entry led by pitcher Charlie Voetsch and Al Nelson, hustling catcher, fought off the fury of the Beta Iota Rugmakers and the men of Phi Sigma Nu. Ed Fenton of BIB developed into one of the league's best chuckers with the help of a sparkling defensive team led by playing manager Roger Bowlby. Phi Sigma Nu had such stalwarts as outfielder Joe Zanetti and infielders Frank Hensing and Jimmy Dunn.

Space does not permit the acknowledgment of each individual player or of each team represented. However, the sincere effort on the part of the officials, managers, and players made this campaign the most successful ever programmed at Bryant.



Mr. Allan inaugurates
the softball season.



advertising

advertising

advertising

advertising

advertising

advertising

advertising

remember

Photo Reflex

You'll never forget your school days, and we hope you'll always remember PhotoReflex, your Official Photographer. We'll always remember the fun we had taking your pictures . . . and we hope you will not forget us in the years to come when there are other occasions you'll want to remember with fine portraits.

PHOTOREFLEX
MIRROR CAMERA

PhotoReflex . . . a unique method of taking pictures from coast to coast

PHOTOREFLEX STUDIO

3RD FLOOR

Shepard

PROVIDENCE 2. RHODE ISLAND

WHERE YOU ALWAYS SHOP WITH CONFIDENCE

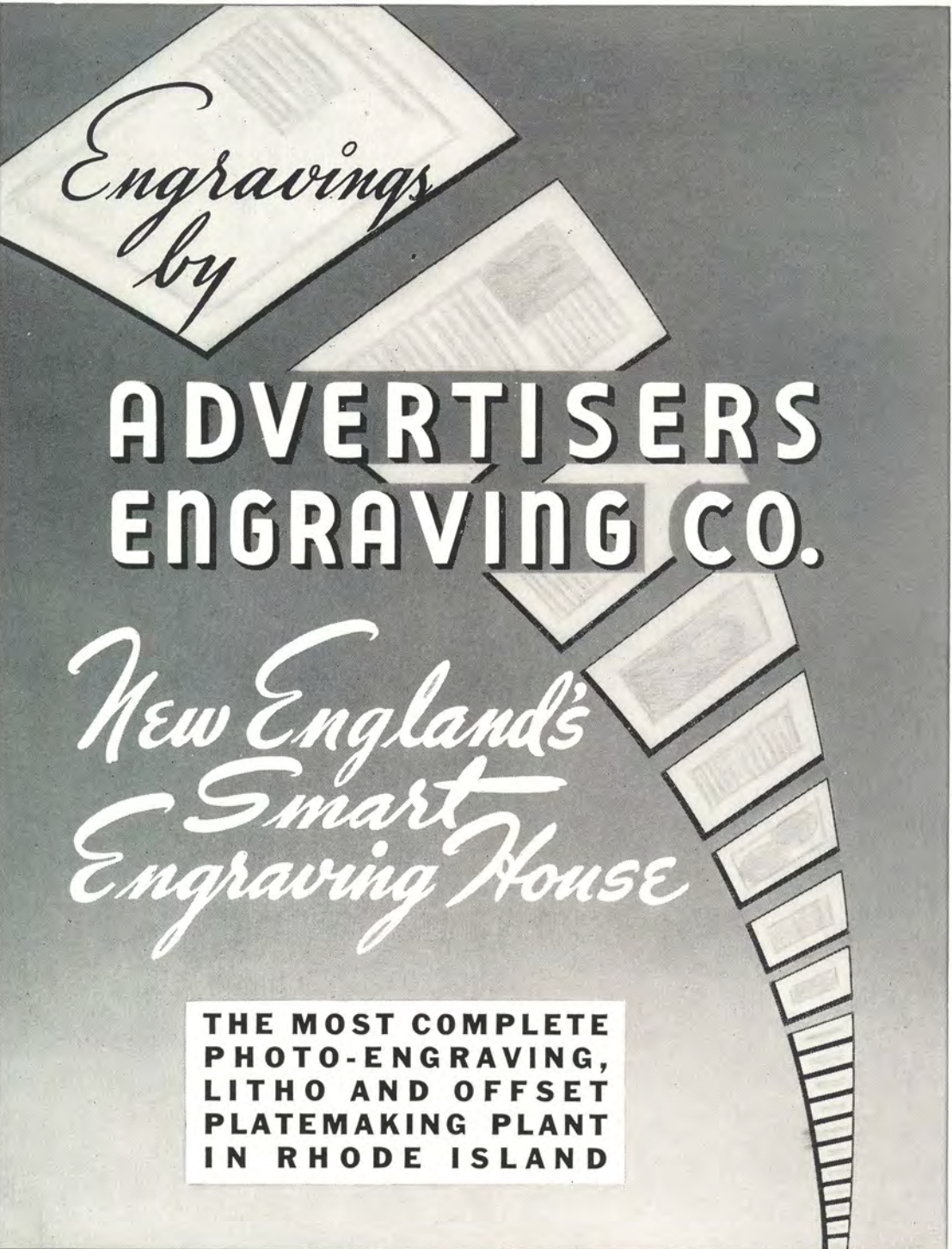

*Engravings
by*

**ADVERTISERS
ENGRAVING CO.**

*New England's
Smart
Engraving House*

**THE MOST COMPLETE
PHOTO-ENGRAVING,
LITHO AND OFFSET
PLATEMAKING PLANT
IN RHODE ISLAND**

126 DORRANCE ST., PROVIDENCE, RHODE ISLAND

HOWARD C. BARBER DAIRY

Grade A Guernsey and Homogenized Milk

SERVING BRYANT CAFETERIA AND

STOWELL HOUSE



EAST PROVIDENCE 1-2165

EAST PROVIDENCE 1-3165

L. G. BALFOUR COMPANY

ATTLEBORO

MASSACHUSETTS

OFFICIAL JEWELERS TO CLASS OF 1951 BRYANT COLLEGE

INVITATIONS — DIPLOMAS — CLUB INSIGNIA
MEDALS & TROPHIES

TOM GALVIN
L. G. Balfour Company
Attleboro, Mass.

Compliments of

H. P. HOOD



Your BANQUET, DANCE

or

SOCIAL FUNCTION

DESERVES THE BEST

in FOOD, SERVICE and

ARRANGEMENTS!

We Invite You To Hold It Here

For Reservation call MAITRE d'HOTEL

Sheraton-Biltmore

Ext. 125

GAspee 1-9200

PROVIDENCE

RHODE ISLAND

THE NARRAGANSETT OIL CO.

222 OHIO AVENUE

PROVIDENCE 5, RHODE ISLAND

Fuel Oils and 24 Hour Service

Rhode Island Distributors For

NORGE HEAT PRODUCTS

TELEPHONE Williams 1-7664

BROWN BEAR

Chinese-American

Restaurant

AIR CONDITIONED

Open Daily 7 A.M.—1 A.M.

Sam Chen, Manager

Providence Paper Co.

Stationery and Gifts

91 WEYBOSSET STREET

SHOWROOM

160 DORRANCE STREET

Gaspee 1-7600

SERVING BRYANT COLLEGE SINCE 1922

THE OSBORNE COMPANY

Established 1888

First and Finest Name in Friendly Advertising

CLIFTON, NEW JERSEY

Manufacturers of Art Calendars — Posters — Holiday Greetings

Art Blotters — Direct Mail Service — Gift Leather

Mechanical Pencils — Advertising Specialties

RICHARD'S

"For Men Who Know Style!"



"Lord Shelly"
from \$47.50

Richard's

141 MATHEWSON STREET

Shepard

Where You Always Shop

With Confidence

COOKE-BRADLEY CO.

HARRY S. COOKE

Hotel Supplies

277 CANAL STREET

Telephone
DExter 1-0330
1-3715

PROVIDENCE 3, RHODE ISLAND

Andrews

Electric Company

570 DOUGLAS AVENUE

PROVIDENCE, RHODE ISLAND

DE 1-0050

DE 1-5930

Best Wishes

For Success

The Outlet Company

Rhode Island's

Largest

Department Store

Talone's
Parade Bake Shop

FINE PASTRIES

WEDDING CAKES

9 PARADE ST.

Providence, Rhode Island

Telephone TEMple 1-9372

KING AND SCHIELEIN CO.

Distinctive Engraved Stationery

63 Washington St.

Providence, Rhode Island

Compliments of

TOMMY MASSO AND BAND

AMERICAN SAFE & LOCK CO.

117 No. Main Street

Providence, Rhode Island

Safes — Vaults — Chests

Sales — Service

Complete Lock Service

"A SAFE PLACE TO TRADE"

Compliments of

SECURITY FENCE CO.

925 Broad Street

Providence, Rhode Island

WIlliams 1-1500

*Builders of Iron, Wire and Rustic
Fences*

A. T. SIRAVO & CO.

Wholesale Fruit and Produce

24 Hayes Street

Cranston, Rhode Island

Best Wishes From

UNIVERSITY GRILL

251 Brook Street

Providence, Rhode Island

GREETINGS

From

DENNIS J. ROBERTS

Governor of

Rhode Island

*It's Refreshment...
And It's All Value*



COCA-COLA COMPANY
OF RHODE ISLAND

Warmest
Congratulations
and the Best of Luck

... to you, upon your graduation from Bryant College.

☆☆☆ *What are your plans? Teaching? Business? Whatever field, we are anxious to help you in your progress.*

☆☆☆ *If you teach, let us introduce you to the many Gregg books, complimentary teaching aids, and services available for shorthand, typewriting, bookkeeping, secretarial practice, and all other business subjects.*

☆☆☆ *If you plan a career in business, make Gregg Shorthand your steppingstone to better jobs and better opportunities.*

☆☆☆ *For your administrative problems, the combined publications of Gregg and McGraw-Hill cover the entire field of business and industrial organization and management.*

☆☆☆ *In teaching or in business, rely upon Gregg to assist you.*

again,

Good Luck!

The Gregg Publishing Company

*Business Education Division
McGraw-Hill Book Co., Inc.*

New York 18
San Francisco 4

Chicago 6
Toronto 1

250 Brook Street

GA 1-9883

Brook Street Garage

"Just Around The Corner"

*Gasoline, Washing, Lubrication,
Tires, Batteries*

THE NARRAGANSETT

ELECTRIC COMPANY

PEOPLES COAL & OIL CO.

Distributors of

D & H Coal — Gulf Fuel — Range Oil

Branch Office

32 No. Union St., Pawtucket, R. I.

MAIN OFFICE — PA 5-2200

Mill Street Valley Falls, R. I.

Listen to WPAW 1380 on Your Dial

WALDORF—the BEST in
FORMAL WEAR



for YOUR
PROM-DANCE
for HIRE
NEW
TUXEDOS



GAspee 1-7625 Providence, R. I.

Best Wishes From The

STUDENT SENATE

Compliments of

MAYOR

WALTER H. REYNOLDS

Compliments of

PARAMOUNT FOUNTAIN AND
RESTAURANT SUPPLY
CORPORATION

20 Steven Street
Providence, Rhode Island

ANTHONY'S DRUG STORE

Angell and Thayer Streets

SINCE 1895
GA 1-2512

GAS HAS GOT IT!

- • • *For Cooking*
 - • • *For Refrigeration*
 - • • *For Central Heating*
 - • • *For Water Heating*
-

ALWAYS ASK FOR

SCHULER'S

Potato Chips—Cheese Cornsticks

— AMERICA'S FINEST —

ROBBINS COMPANY

Attleboro, Mass.

Manufacturing Jewelers

GLADDING'S

One of New England's Fine Stores

PAUL J. ROBIN

Insurance and Bonds

1430 Industrial Trust Bldg.
Providence, Rhode Island
Tel. DEXter 1-7100

SEVEN-UP

West Barrington, Rhode Island

THE OXFORD PRESS



Printers and Offset Lithographers

ALL CLASSES OF SCHOOL PUBLICATIONS
BOOK AND COMMERCIAL PRINTING

28 GORDON AVE., Cor. of Reynolds Ave.

PROVIDENCE, R. I.

Tel. Williams 1-1111

