

February 19, 1948

Betty Comes to Bryant

2100 in stock

**BETTY COMES TO
BRYANT COLLEGE**

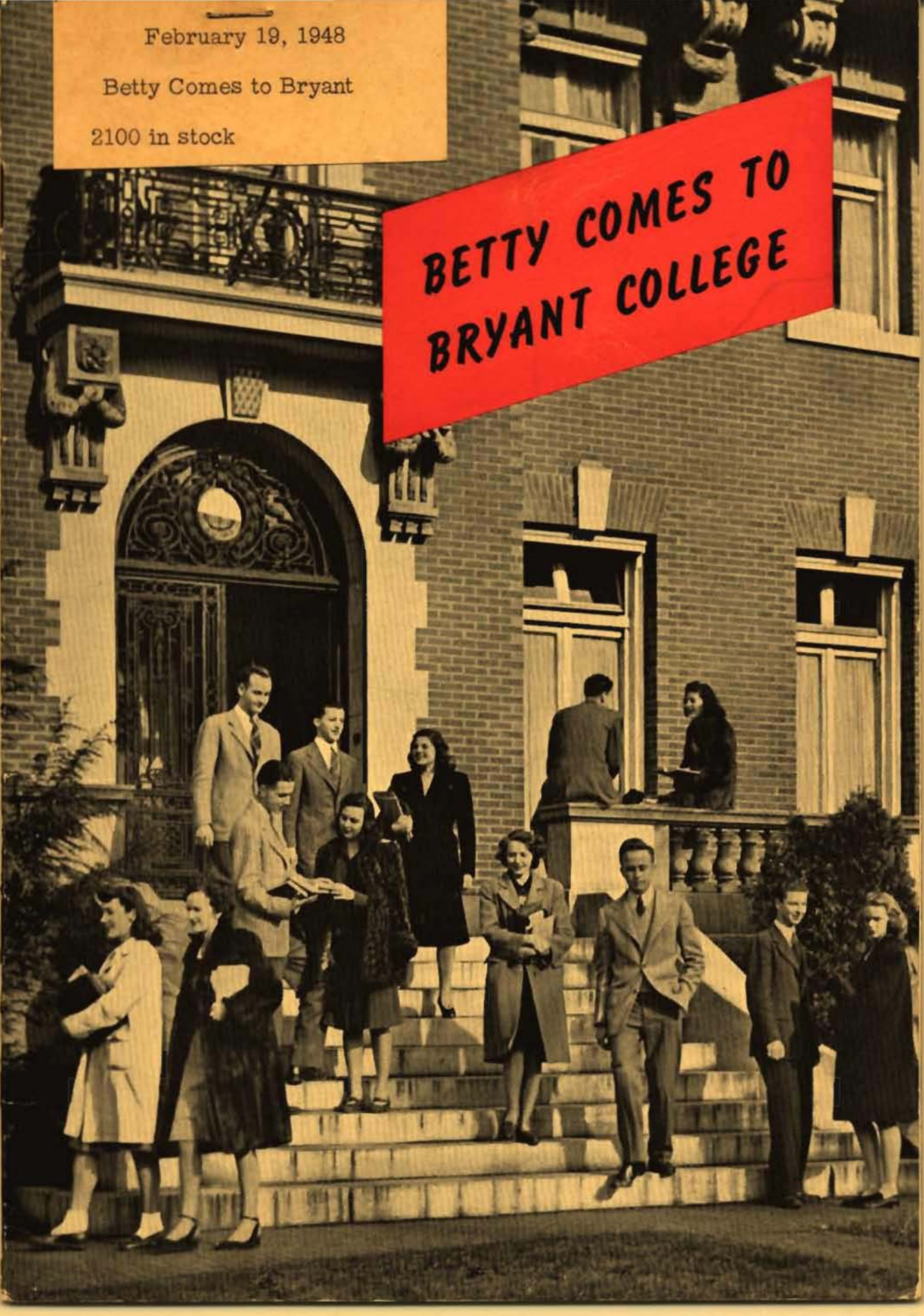



The main college building is shaded by magnificent elms in the residential section of Providence



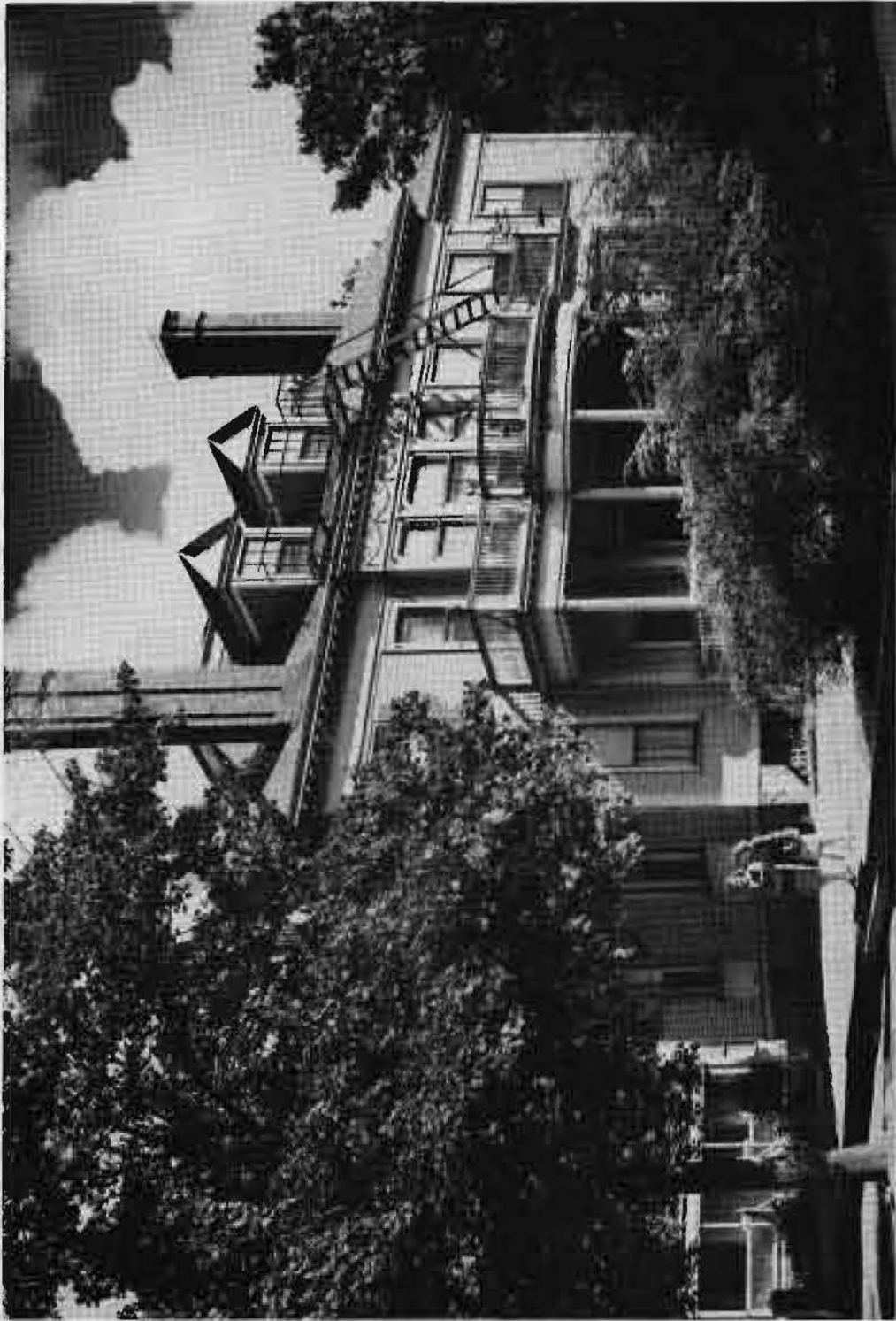

Salisbury Hall — only a minute's walk from the main building

XX

THE OFFICE of the president is always open to students, for Dr. Jacobs is anxious to know all the problems facing young men and women. He has been head of Bryant College for 30 years, guiding it through two World Wars as skillfully as did his predecessors through the two previous wars. Dr. Jacobs has seen graduates of Bryant advance to high places in commerce and industry throughout the country.



XX

*B*ETTY learned many interesting facts about the college from Dr. Jacobs. He told her that Bryant is the only professional college in New England which offers a Bachelor Degree in two years. Courses open to candidates include Secretarial Science, Business Administration, Accountancy and Finance, and Business Teacher-Training. Betty had read that accountancy is becoming increasingly popular with girls and Dr. Jacobs confirmed this by telling her that there are more girls enrolled in this course than ever before.

The two-year Secretarial Science course which Betty chose leads to the degree of B.S.S. There is also a one-year secretarial program for high school graduates which leads to a diploma.

Betty was surprised to learn that Bryant is neither subsidized nor endowed, but is entirely dependent for its success upon the quality and achievement of its graduates. "No wonder such high scholarship standards are required," Betty thought to herself.

XX





"What a delightful bedroom!"

*B*UT Bryant College is a place of good times as well as of hard work, Betty soon discovered, and there are lighter moments, too. A few weeks after her arrival, she received a bid to join a sorority. Naturally, she was thrilled at the prospect.

XX



Betty joins classmates on the way to a formal dance



And when classes are over . . .



The lounge in the main building is popular between classes

XX

*T*HE COLLEGE YEAR at Bryant consists of 48 weeks rather than 36 as in most institutions. "Which means," said Betty to herself, "that in two years I'll receive as many credit hours as girls in other colleges get in four years — more hours a week at Bryant! In other words, when Peggy and Jean have just graduated from their college and are looking for jobs, I'll already have been in the business world for two years and certainly should be earning twice as much as either of them. Bryant is certainly going to prove a saving in time and money!"





*T*HE 48-week college year is divided into two semesters of twenty-four weeks each. One week of each semester is devoted to examinations, allowing twenty-three weeks of classes with supervised study and practice. In the four-year Business Teacher-Training course, students spend the first semester of their senior year in supervised practice teaching in high schools of Rhode Island.

XX



*T*HESE VIEWS of some of the classrooms of Bryant College give you, as they did Betty, information concerning the type of student who is attracted to Bryant. She discovered that the equipment in the Secretarial School is ample and modern. She found that she would learn to operate skillfully and accurately all of the machines used in modern business. Bryant College gives thorough instruction in every department with the academic standards of a senior college.

XX



The gymnasium is in constant use

A FEW DAYS after Betty arrived, she accepted the invitation to join the women's bowling league. Other favorite sports at Bryant include basketball, volleyball, tennis and swimming. Young people at Bryant are urged to take an active part in the sports program in order to develop healthy bodies, good sportsmanship and the wise use of leisure time.

XX





Betty enjoyed her work in the glee club as much as any extra-curricular activity



But she also liked to eat and found congenial companions in the dining room!



What good times she had at the snack bar in the cafeteria!

XX

ALTHOUGH BETTY was enrolled in the School of Secretarial Science, she was anxious to know about the other courses offered at Bryant. This is what she discovered—

Bryant College is a college of higher education for business. It is the only institution of its kind in New England which is state-authorized to confer degrees upon the completion of two-year programs. It is neither subsidized nor endowed, and yet the cost of tuition is moderate so that its opportunities are open to all. Bryant College includes these major divisions:

1. The School of Business Administration, offering courses leading to the degrees of Bachelor of Science in Business Administration (B.S. in B. A.), and Bachelor of Science in Accountancy (B.S. in A.).
2. The School of Secretarial and Executive Training, with courses leading to the degree of Bachelor of Secretarial Science (B.S.S.) and diploma courses.
3. The School of Business Teacher-Training, with courses leading to the degree of Bachelor of Arts in Business Education (A.B. in B. Ed.).

XX

WHILE on her way back to her dormitory one sunny afternoon, Betty met the Director of Placements, and was extremely impressed to learn of the many diverse and interesting fields in which Bryant graduates were working. She jotted down a list of some of the many employers who have hired Bryant students. That night she wrote her mother, "It certainly looks as if I'll be able to get a dream-job after graduation. Oh, Mother, I'm so glad I came to Bryant!"

The following list includes only a small portion of the concerns throughout the country where Bryant graduates are employed. A larger list will be found in the general catalog.

Aetna Life Insurance Company	Hartford, Conn.	Honolulu Export Company	Honolulu, Hawaii
American Abrasive Company	Westfield, Mass.	Hercules Powder Company	Mansfield, Mass.
American Brass Company	Waterbury, Conn.	Hartford Courant	Hartford, Conn.
American Book Company	New York City	Hamilton Standard Propeller Company	Hartford, Conn.
American Can Corporation	New York City	International Business Machines Corp.	New York City
American Chain & Cable Company	Bridgeport, Conn.	International Business Machines Corp.	Boston, Mass.
American Optical Company	Southbridge, Mass.	International Business Machines Corp.	Providence, R. I.
American Pad & Paper Company	Holyoke, Mass.	International Silver Company	Meriden, Conn.
American Radiator Company	New York City	Johnson & Johnson Company	New Brunswick, N. J.
American Red Cross	Davisville, R. I.	Lorentzen Hardware Mfg. Company	New York City
American Steel & Oil Company	Worcester, Mass.	Liberty Mutual Life Insurance Company	Boston, Mass.
Armour & Company	Hartford, Conn.	Mountain States Tel. & Tel. Co.	Salt Lake City, Utah
Athletic Refining Company	Boston, Mass.	Massachusetts Inst. of Technology	Cambridge, Mass.
Atlas Powder Co., Zapon Division	Stamford, Conn.	Maxim Silencer Company	Hartford, Conn.
Bassick Company	Bridgeport, Conn.	National Cash Register Company	Dayton, Ohio
Buxton Incorporated	Springfield, Mass.	New England Tel. & Tel. Company	Providence, R. I.
Boston Safe Deposit & Trust Co.	Boston, Mass.	Narragansett Electric Company	Providence, R. I.
Bureau of Ordnance	Washington, D. C.	New England Mutual Life Ins. Co.	Providence, R. I.
Bigelow-Sanford Carpet Co., Inc.	Thomsonville, Conn.	Pratt-Whitney Aircraft Company	Hartford, Conn.
Bloomingsdale Brothers, Inc.	New York City	Pitney-Bowes Postage Meter Company	Stamford, Conn.
Bryant Electric Company	Bridgeport, Conn.	Packard Motor Car Company	Detroit, Mich.
Berkshire Woolen Company	Pittsfield, Mass.	Pennsylvania Railroad	Philadelphia, Pa.
Bethlehem Steel Corporation	New York City	Public Service Company	Alexandria, Va.
Brown University	Providence, R. I.	Providence Gas Company	Providence, R. I.
Chase Brass & Copper Company	Waterbury, Conn.	Prudential Insurance Co. of America	Newport, R. I.
Cheney Brothers	Manchester, Conn.	Reed & Barton	Taunton, Mass.
Connecticut Light & Power Co.	Hartford, Conn.	The Robbins Company	Attleboro, Mass.
Columbia Broadcasting Company	New York City	Rhode Island State College	Kingston, R. I.
Campbell Soup Company	Camden, N. J.	Rhode Island College of Education	Providence, R. I.
Crane Company	Hartford, Conn.	Standard Oil Company	Bayonne, N. J.
Colt Patent Firearms Mfg. Company	Hartford, Conn.	Social Security Board	Washington, D. C.
Crompton & Knowles	Worcester, Mass.	L. C. Smith Typewriter Company	Syracuse, N.Y.
Dann & Bradstreet	New York City	L. S. Starrett Company	Athol, Mass.
Department of Labor	Washington, D. C.	State Highway Commission	Portland, Maine
Draper Corporation	Hopedale, Mass.	United States Rubber Company	Naugatuck, Conn.
Endicott Johnson Corporation	Endicott, N. Y.	United States Commissary	Cristobal, Canal Zone
Thomas A. Edison, Inc.	West Orange, N. J.	United States Veterans	Providence, R. I.
Firestone Rubber Company	Nashua, N. H.	Administration	Washington, D. C.
Ford Motor Company	Detroit, Mich.	United States War Department,	Washington, D. C.
Federal Bureau of Investigation	Washington, D. C.	Adjutant General's Office	Washington, D. C.
Finance Division, R.F.C.	Washington, D. C.	West Indies Oil Company	Havana, Cuba
First National Bank	Butte, Mont.	Yale University	New Haven, Conn.
Greenfield Tap & Die Company	Greenfield, Mass.		
Glenwood Range Company	Taunton, Mass.		
Gregg Publishing Company	New York City		

