

1958

BRYANT COLLEGE

LEDGER

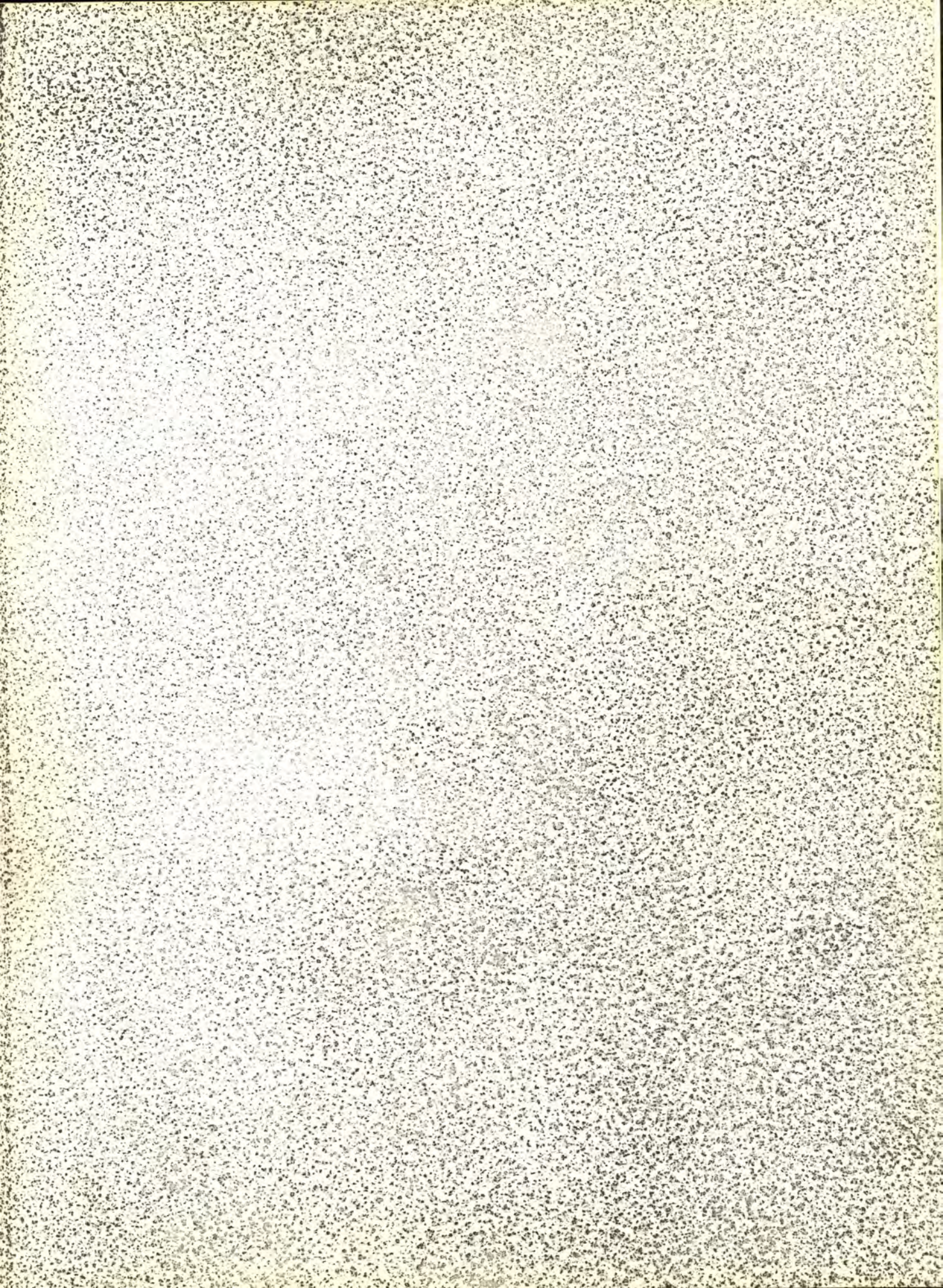

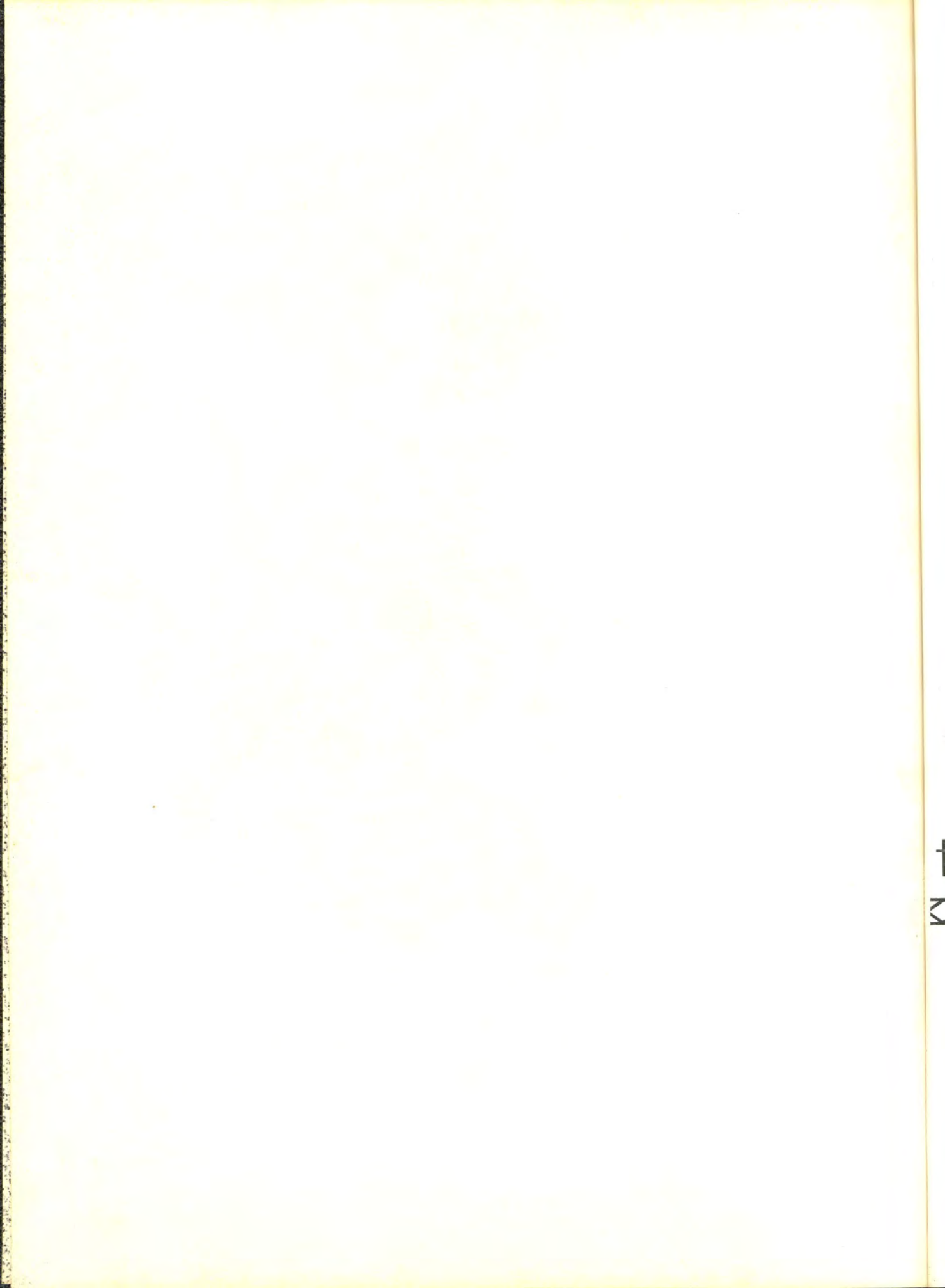



the ledger



NINETY-FIFTH YEAR

1958



MEMORIAL HALL



SOUTH HALL



The Bryant College ~~~~~

Ledger

~~~~~ *Nineteen Fifty-Eight*



*Providence, Rhode Island*





HENRY L. JACOBS  
PRESIDENT

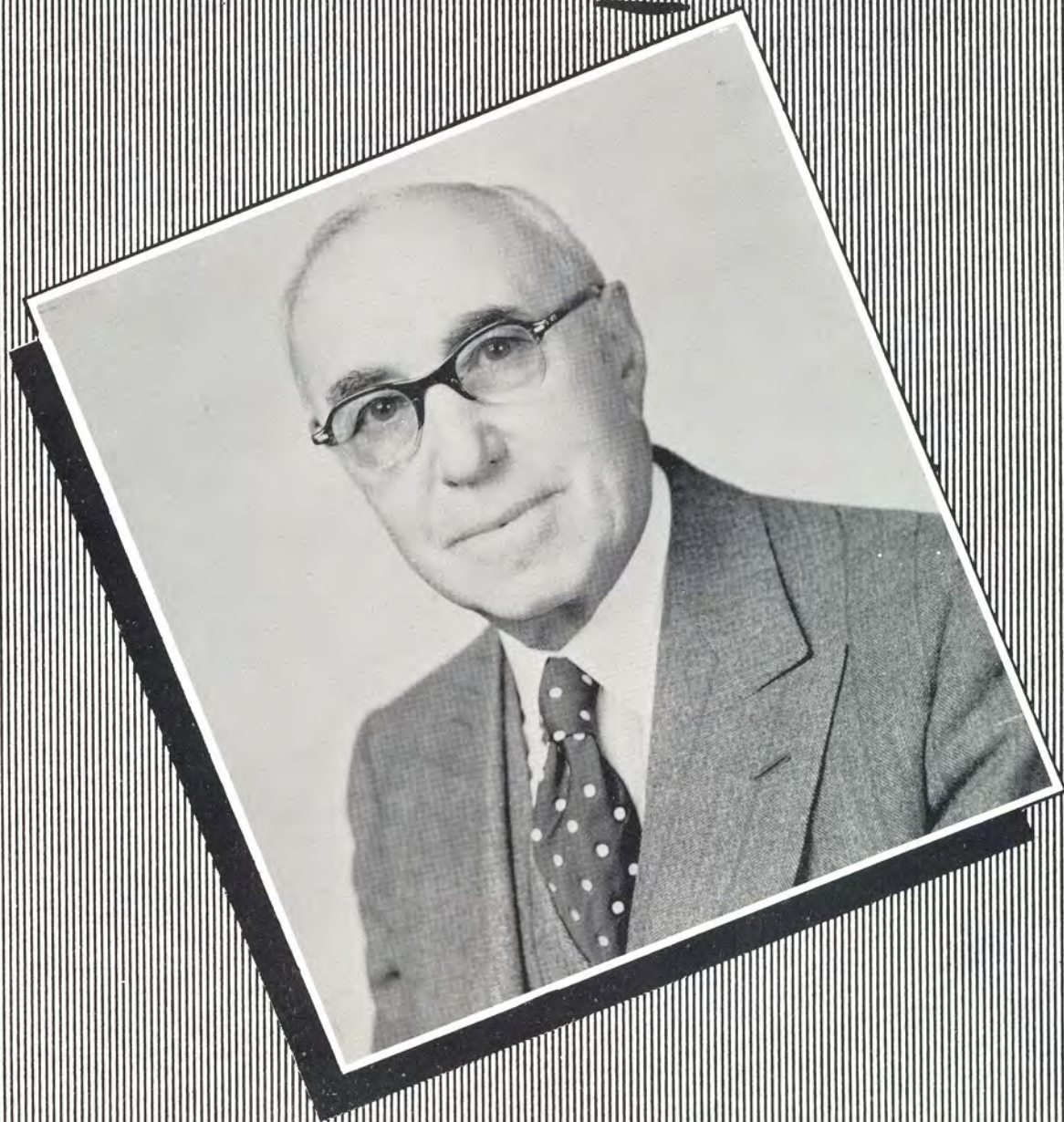



# PRESIDENT'S MESSAGE

You are now passing from the field of education to the field of action. According to these pages, you have enjoyed your college years and in your classrooms completed the essential studies which, we trust, will become fruitful careers in your chosen profession of business. You are now about to move out upon the stage of contemporary history and world events.

I am confident that your class is prepared to make a real contribution. Your campus activities have shown that you have a feeling of responsibility to the community and to your fellow man. You demonstrated this during "Help Week" when instead of hazing fraternity and sorority pledgees, you put them to work on many local welfare projects. It pleased me to see you turn your efforts in such a worthwhile direction, especially in the face of today's criticism of youth.

This year proved a milestone in the growth of Bryant College. Our long history was punctuated by two noteworthy events — the broadening of our curriculum to include many new cultural courses so that our graduates will have more than a knowledge of business in today's ever-changing world, and the dedication of "Jacobs Hall," the twenty-sixth building on our campus. You are the first graduating class to enjoy the spacious and modern dining hall, the enlarged library and the four new classrooms of this beautiful new building. To me this is a dream come true, the fulfillment of a lifetime devoted not only to the building of this institution, but dedicated primarily to the building of human lives.

May you each grow increasingly useful in your business careers and may good health, good fortune, and abiding faith in God attend you all the days of your life.



Dr. Henry L. Jacobs, President







A stylized, handwritten signature in black ink, consisting of a series of connected loops and lines.

E. GARDNER JACOBS  
M.S. in C.  
*Vice President*



A stylized, handwritten signature in black ink, similar in style to the one above, with a prominent horizontal stroke.

R. LUCIEN APPLEBY  
M.S. in A.  
*Secretary and  
Assistant Treasurer*



DEAN NELSON J. GULSKI  
M.S. in B.A.; C.P.A.

Dean of the School of Business Administration

Professor of Advanced Accounting and Income Tax



DEAN LIONEL H. MERCIER  
B.B.A.; B.Ed.; Ed.M.

Dean of the School of Business Teacher—Education and the School of Secretarial Science

Professor of Education and Accounting





The Class Of 1958  
Dedicate This Yearbook To

## JACOBS HALL

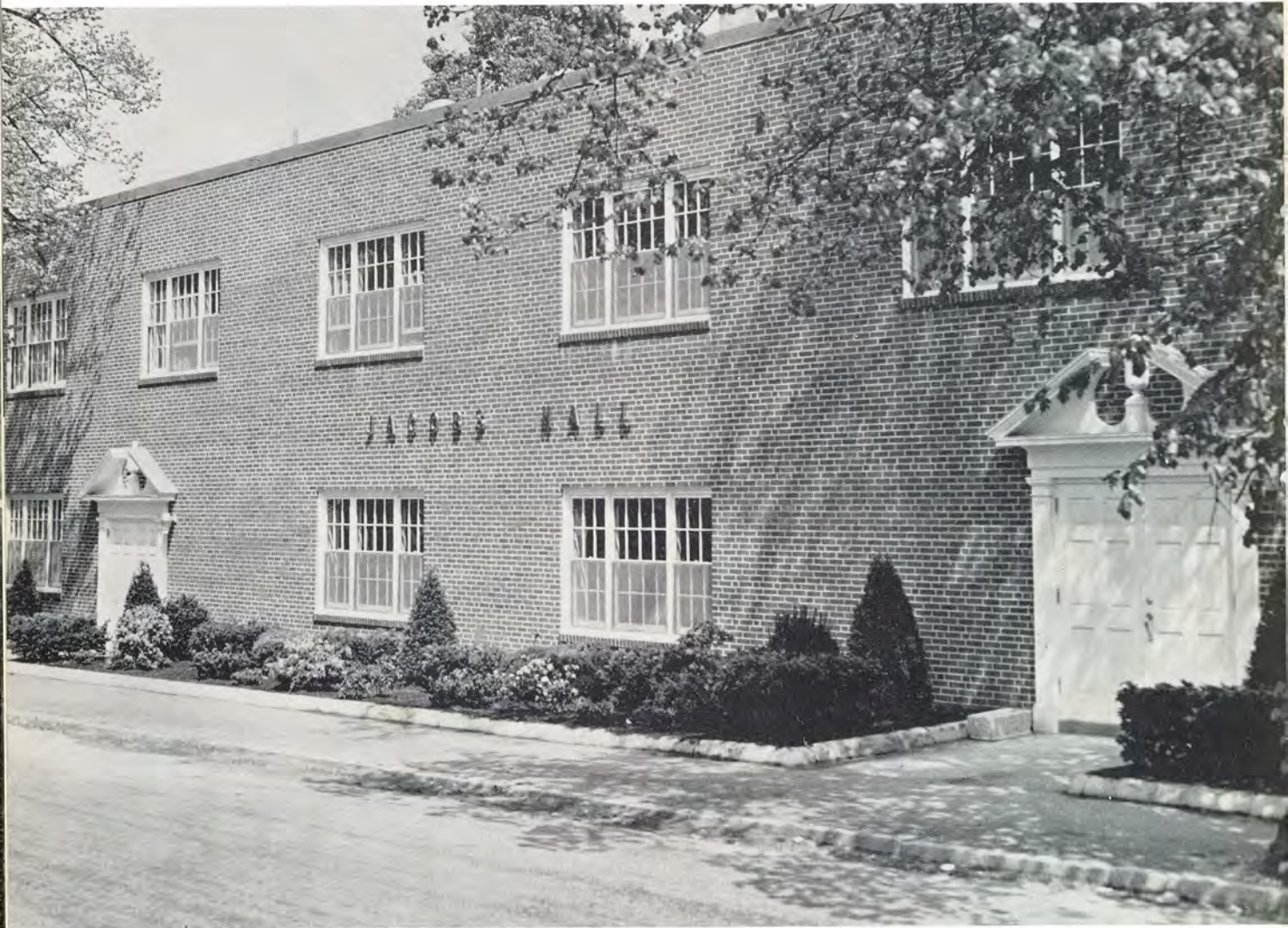

To Progress — To Advancement — To Success  
To The Thousands Who Follow Us  
— May They Enjoy Its Facilities



# ✧ INVOCATION ✧

Thou art the giver of every good and perfect gift, and we are but stewards of Thy bounty.

We ask Thy blessing on this building and on all who will contribute in thought and in deed to its erection.

This cornerstone will seal in place the mementos of this hour. We pledge that the erection of this building will be for the benefit of health and of education of the present and future students of Bryant College, and we pray that Thou will guide, bless, and direct our endeavors.

May this building stand as tangible evidence in stone and steel; to the fifty years of inspired and devoted leadership of President Henry L. Jacobs to Bryant College. May it also be a challenge to continual inspired leadership in the field of higher business education.

May the halls of this building always be used for purposes consistent with Thy divine plan and to Thine honor and glory.

Amen



Invocation at the Cornerstone Laying  
Given by Dean Wilbur



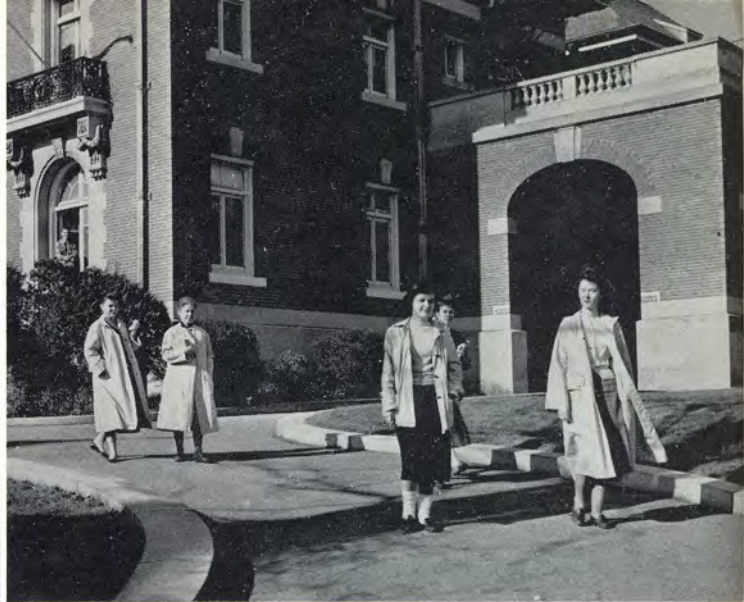



ADMINISTRATION

AND

FACULTY







F. DOUGLAS HAMMOND  
 B.S.: Ed.M.; Ed.D.  
 Professor of Mathematics and  
 Economic Geography



ELMER C. WILBUR  
 B.S. in Ed.; M.C.S.  
 Dean of Admissions



PRISCILLA M. MOULTON  
 B.S. in Ed.; Ed.M.  
 Assistant to the President  
 Supervisor of Secretarial Studies



LAUTRELLE P. LOVE  
 B.S.S.  
 Dean of Women and  
 Director of Placement



GERTRUDE E. METH  
 A.B.  
 Director of Public Relations



MARY T. APPLEBY  
 B.Ed.; M.Ed.; M.S.  
 Professor of Music and Dramatics



JOSEPH R. SANTOS  
 A.B.: LL.B.  
 Director of Evening School  
 Professor of Law



# MAINTENANCE STAFF



# CAFETERIA STAFF





Daily typing test to improve our speed.



Remedial English had its happy moments.



RICHARD ALBERG  
B.A.  
Instructor in Economics

ROBERT F. BIRT  
A.B.; B.S. in A.  
Assoc. Prof. of English and  
Correspondence



GEOGRE W. BATES, JR.  
B.S. in B.A.  
Professor of Marketing Research  
and Retailing

MARIE G. BONIN  
B.S. in B.Ed.  
Instr. in Shorthand and  
Typewriting



JAMES P. BERLUTI  
B.S. in B.A.  
Assist. Prof. of Accounting

DAVID M. BROOKS, JR.  
A.B.  
Instructor in Speech and English







PHILOMENA CASTRONOVA  
B.S. in B.Ed.  
Instr. in Medical Secretarial  
Science



WILLIAM FELLNER  
LL.B.: LL.M.: C.I.A.  
Instructor in Law



LOUISE CRONK  
A.B.  
Professor of English and  
Correspondence



FRANCIS J. FERGUSON  
B.S. in Ed.  
Assist. Prof. of Accounting and  
Mathematics



HARRY J. CUNHA  
B.S. in B.Ed.  
Instructor in Accounting and  
Mathematics



HENRY L. FOLEY  
B.S.; B.Ed.  
Assist. Prof. of Accounting

Dean Wilbur and his secretary, Barbara Jackson.

Miss Dorothy Keith, our Librarian checks out some good reading.







Mrs. Garber and Mr. Cunha corrected transcription papers daily.



Mrs. Sprague and Miss Gallant poured at the Christmas Tea.



DIANA L. GALLANT  
B.S. in B.Ed.  
Instr. in Shorthand and Type-  
writing

LELA H. GLIDDEN  
B.S.  
Professor of Secretarial Practice  
and Office Machines



HILDA B. GARBER  
B.S.  
Professor of Secretarial Practice  
and Office Machines

RALPH S. HANDY  
B.B.A.; M.B.A.  
Professor of English



SALVATORE G. GILARDI  
B.S.; M.S.  
Assoc. Prof. of Accounting

WALTER D. HARRIS  
A.B.; LL.B.  
Professor of Law







DORMAN J. HAYES  
B.S., M.S., C.P.A.  
Professor of Accounting



ROBERT L. LARKIN  
A.B.; A.M.; Ed.M.  
Assoc. Prof. of English



JAMES P. INGRAHAM  
A.B.; A.M.  
Instructor in English



HENRY J. LEE  
A.B.; C.P.A.  
Professor of Accounting



JAMES M. KENISTON  
B.S.; M.B.A.  
Professor of Retailing



JOHN M. McCABE  
B.S.  
Assist. Prof. of Pers. Relations  
and Industrial Management

The best place to relax and study was in the library.

Professor Harris watches carefully during a law test.







The one minute speed tests were lots of fun.



Must have been one of the days they were correcting tests.



ALICE E. McLAUGHLIN  
A.B. in C.Ed.  
Assist. Prof. in Shorthand



FRANCIS A. MONTI  
Ph.B.; LL.B.  
Instructor in Law



ROBERT A. MEEK  
B.S.; M.S.  
Assist. Prof. of Typewriting



LEGER MORRISON  
B.S. in C.Ed.; M.A., D.Ed.  
Professor of Shorthand and  
Psychology



EARLE A. MESSER  
B.S. in B.A.; B.S. in Ed.  
Assist. Prof. of Economics



DOROTHY F. O'CONNELL  
A.B. in C.Ed.  
Professor of Shorthand





ROBERT R. O'CONNELL  
B.A. in Litt.  
Instructor in English



JOHN S. RENZA  
A.B. in C.Ed.; Ed.M.  
Associate Prof. of Accounting  
and Mathematics



CLARISSA H. PATTERSON  
B.S. in B.Ed.; M.A.  
Instr. in Shorthand and Type-  
writing



GEORGE A. RICHARDS  
B.A. in Ed.; M.S. in Ed.  
Professor of Salesmanship and  
Advertising



ROBERT PAUL  
B.S. in B.A.  
Instructor in Accounting



DALLAS L. SHARP, JR.  
B.S.: M.B.A.  
Professor of Economics and  
Investments

In Word Study we improved our vocabulary.

Mrs. Patterson had a lot of patience.







Mrs. Sprague emphasized correct posture. Secretarial and Teacher-trainees.



Look sharp! Be sharp! Feel sharp! in Professor Sharp's class.



ARTHUR K. SMITH  
A.B.  
Assist. Prof. of English



LEE WEAVER  
A.B. in C.Ed.  
Assist. Professor of Accounting  
and Mathematics



AUDREY P. SPRAGUE  
B.S. in B.Ed.  
Instructor in Secretarial Studies



STEWART C. YORKS  
B.S.; A.M.  
Professor of Penmanship

The following were camera shy:

DOROTHY W. BURGESS  
B.S.  
Professor of Retailing

PAUL T. RUSILLO  
A.B., M.A.  
Instructor of Economics

CHARLES GOULSTON  
B.B.A.: C.P.A.  
Professor of Accounting

JAMES J. FOGARTY  
A.B.; LL.B.  
Professor of Law





WARREN BABCOCK  
Ph.B.; Ed.M.; LL.B.  
Assistant Registrar



ROBERT C. BLAKE  
B.S. in A.  
Bursar; Assistant to  
the Secretary



GEORGE C. CRAIG  
B.S. in B.A.  
Assoc. Dean of Admis-  
sions



WALTER S. CURRIE  
A.B.  
Registrar



EDWARD J.  
FALCIONE  
B.B.A.  
Director of Dining Halls



WALTER R. MAHER  
B.S. in B.A.  
Admissions Officer



JAMES C. MURPHY  
B.S. in A.  
Assistant to the  
Vice President



FELIX  
WENDELSCHAEFER  
Superintendent of Build-  
ings and Grounds





## RECORD'S OFFICE



Carla  
Lynn  
Pauline  
Mary Lou

## BOOK STORE



Always a smile . . .

—Norma

## STUDENT ACTIVITIES

MR. GREGORY PARKOS  
B.A.; M.B.A.  
Director of Student Activities and  
Alumni Affairs  
*Left at Mid-Term*





# 1958- LEDGER STAFF - 1958

- Dorothy Ray ..... *Editor-in-Chief*  
 Ann Nunes ..... *Assistant Editor*  
 Ronnie Graveson ..... *Business Manager*  
 Joan Barden ..... *Typist*  
 Eileen Baker ..... *Typist*  
 Margareth Campo ..... *Typist*  
 Paul Morra ..... *Advertising*  
 Bud Adams ..... *Student Council Representative*  
 Mr. Lee Weaver, *Advisor*



Dorothy



Ann



Mr. Weaver



Ronnie



Margareth



Eileen



Paul



Joan





Vice President Jacobs—Guest Speaker at the Newport Club Banquet



Anyone going to spelling class?

Our New Teacher's Dining Hall with its muraled wall.



Saturday Brunch in our New Refectory





Bea



Judy



Janet



Gay Nineties



"Help Week"



Personality Development



Welcome, Freshmen



Off to class





Along the Senior Walk—  
Rhea Remz  
Donna Foster  
Jane Burt

Registration Day  
in the  
Bookstore



Cramming!!  
Walter—Dave  
Don—Don—Jack  
and Norm  
Test next period.



Jerry, Judy and A. J.  
Compare notes.



FEBRUARY

GRADUATES







**JOHN R. ANDERSON**

20 Avondale Rd., Manchester, Conn.

*Management Major*

Kappa Tau, Chaplain; Student Senate; Glee Club, Soloist; Masquers, V. Pres.; Dormitory Council, Pres.

**BURTON AZIA**

88 Tower Ave., Hartford, Conn.

*Merchandising Major*

Kappa Tau, Historian; Delta Omega; Marketing Club; Interfaith Council; Hillel, Pres.; Vigilante



**EDWARD E. BAGLINI**

404 Woonasquattuck Ave., Providence, R. I.

*Accounting and Finance Major*

**GEORGE R. BAIER**

18 Jackson St., No. Attleboro, Mass.

*Management Major*

Delta Omega

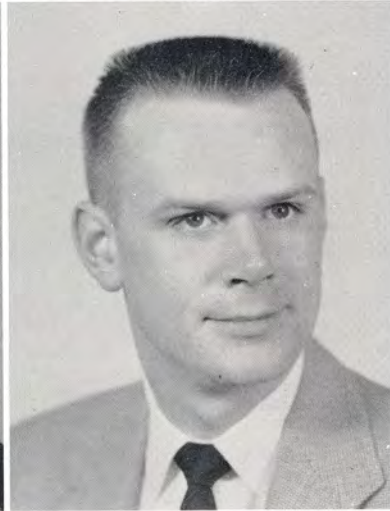

**JOAN BARDEN**

28 Keeher Ave., Newport, R. I.

*Secretarial Diploma*

Kappa Delta Kappa; The Ledger; Delta Omega; Newport Club, Sec.

**CHARLES A. BEANE**

21 Doe Valley Rd., Athol, Mass.

*Management Major*

Student Senate



**RICHARD C. BELLEVUE**

School St., Slatersville, R. I.

*Management Major*

Alpha Theta Chi

**RICHARD B. BENSON**

818 East St., Lenox, Mass.

*Accounting and Finance Major*

Delta Omega



DAVID C. BIDWELL  
17 Water St., Wells River, Vt.  
*Merchandising Major*  
Delta Omega; Marketing Club; Sports



EDWARD G. BIMLER  
604 East Bertsch St., Lansford, Penna.  
*Accounting and Finance Major*  
Delta Omega

PAUL R. BOUCHER  
17 Hattie Ave., Greenville, R. I.  
*Merchandising Major*  
Phi Sigma Nu, Alumni Sec., Grand Council.



FREDERICK M. BOWERS  
Chestnut Lane, Moylan, Penna.  
*Management Major*  
Beta Iota Beta, Sgt. at arms; Sports

PAUL R. BRENNAN  
195 East St., No. Attleboro, Mass.  
*Accounting and Finance Major*



JAMES P. BUCKLEY  
212 Hanover St., Providence, R. I.  
*Management Major*  
Delta Omega

WAYNE D. CANEDY  
Mohawk Trail, Florida, Mass.  
*Management Major*



PAUL A. CARLSON  
67 Cady Ave., Warwick, R. I.  
*Management Major*





**THOMAS A. CHARPENTIER**

10 Grove St., Wauregan, Conn.  
*Management Major*

**THOMAS M. CLARKE**

43 Eldridge St., Cranston, R. I.  
*Accounting and Finance Major*  
Beta Iota Beta, Vice Pres.; Delta Omega; Sports



**WILLIAM A. COLLINS**

185 Park Holm, Newport, R. I.  
*Merchandising Major*  
Delta Omega; Newport Club, Vice Pres.

**JOSEPH P. CONATY**

14 C Hillside Manor, Fall River, Mass.  
*Accounting and Finance Major*  
Delta Omega



**GERALD P. CORRIDON**

88 Division St., Amsterdam, N. Y.  
*Management Major*  
Chi Gamma Iota, Treas.

**JAMES COSTA**

243 Lindsey St., Fall River, Mass.  
*Accounting and Finance Major*  
Tau Epsilon, Athletic Director; Student Senate; Vice President, Junior Class; Vigilante; Sports



**RICHARD W. CYBULSKI**

97 Chapin Ave., Providence, R. I.  
*Accounting and Finance Major*  
Beta Iota Beta, President; Greek Letter Council; Vigilante; Sports

**RALPH E. DIPRETE**

114 Woodstock Lane, Cranston, R. I.  
*Management Major*  
Tau Epsilon; Sports



LOUIS R. DOLAN  
19 Harvard Ave., Providence, R. I.  
*Management Major*

JOHN J. DONNELLY  
3043 Albany St., Schenectady, N. Y.  
*Management Major*  
Beta Sigma Chi; Archway; Sports



CLEMENT V. DRURY  
159 Reynolds Ave., Providence, R. I.  
*Accounting and Finance Major*  
Delta Omega

PETER J. DUFFY, JR.  
84 Anoka Ave., Barrington, R. I.  
*Accounting and Finance Major*  
Alpha Theta Chi; Delta Omega, Board of Directors;  
Key Society



EARLE P. ENGLE  
35 Inman Ave., Warwick, R. I.  
*Accounting and Finance Major*  
Delta Omega; Vice President, Sophomore Class

KARL F. ERICSON  
79 Woodstock Ave., Putnam, Conn.  
*Accounting and Finance Major*  
Delta Omega



EDWARD A. ERSKINE  
56 Ivy St., Providence, R. I.  
*Management Major*  
Delta Omega

JOYCE M. ETCHELLS  
80 Vine St., East Providence, R. I.  
*Teacher-Training*  
Student Senate; The Ledger; Theta Tau, Historian;  
Vigilante; Little Eastern States Conferences, Delegate;  
Big Eastern States Conference, Delegate; Ivy Chain







**DOMENIC FANDETTI**

116½ George Waterman Rd., Johnston, R. I.  
*Accounting and Finance Major*  
Delta Omega

**ANTHONY FARIA**

6 Windsor St., Jamestown, R. I.  
*Management Major*

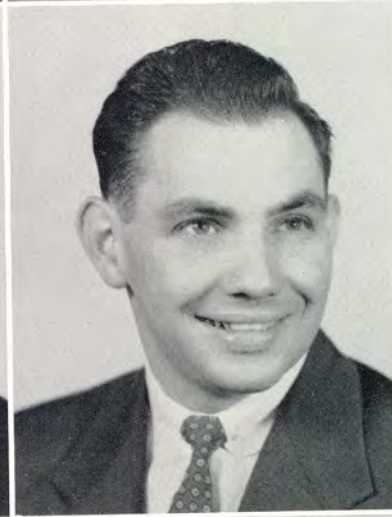

**FOUAD FERRIS**

72 Elm St., Winsted, Conn.  
*Management Major*

**HARRY F. FIEDLER, JR.**

Hillwood Pl., Norwalk, Conn.  
*Accounting and Finance Major*  
Tau Epsilon, Historian; Student Senate, Pres.; Delta Omega, Board of Directors; Junior Class Officer; Vigilante; Sports

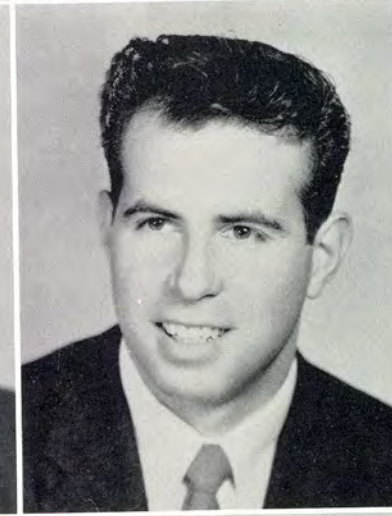
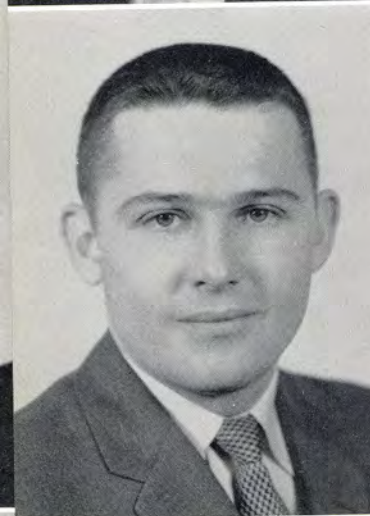

**STEPHEN F. FILLO**

305 Terrace Ave., Riverside, R. I.  
*Merchandising Major*

**RICHARD GAYER**

85 South Main St., Winsted, Conn.  
*Accounting and Finance Major*



**GILBERT A. GEORGE**

13 High St., Adams, Mass.  
*Accounting and Finance Major*  
Delta Omega

**DONATANTONIO GERARDI, JR.**

248 Harwinton Ave., Torrington, Conn.  
*Accounting and Finance Major*  
Delta Omega; The Newman Club



JOAN M. GILBERT  
29 Bailey St., Trumbull, Conn.  
*Secretarial Diploma*  
Alpha Phi Kappa; The Key Society; Sports

ANTHONY N. GIORGIANNI  
16 Yorktown Pl., Providence, R. I.  
*Merchandising Major*



CLAYTON W. HARRELL, JR.  
Greenport, N. Y.  
*Management Major*  
Delta Omega

RICHARD M. HARRIGAN  
147 Landon Road, Warwick, R. I.  
*Accounting and Finance Major*



THOMAS W. HART  
67 Wyona Ave., Staten Island, N. Y.  
*Marketing Major*  
Tau Epsilon, Pres.; Student Senate; The Archway;  
Greek Letter Council; Vigilante; Sports; Director of  
Bryant Student Athletics; Graduation Marshal

JERE E. HAVELL  
155 Hancock St., Meriden, Conn.  
*Accounting and Finance Major*  
Delta Omega



JAMES A. HAWKINS  
86 Leading St., Johnston, R. I.  
*Merchandising Major*  
Delta Omega

CHARLES A. HOFFMAN  
750 Montauk Highway, Islip, N. Y.  
*Accounting and Finance Major*  
Sigma Lambda Pi, Vice Pres.; Hillel; Sports







FREDERICA HOFFMAN  
41 Whitney St., Providence, R. I.  
*Secretarial Degree*

PAUL HOLLAND  
57 Gladstone St., Providence, R. I.  
*Management Major*



HARLAN T. JANNEY  
45 Woodlawn Ave., Needham, Mass.  
*Management Major*  
Delta Omega; Newport Club

GERALD W. JARVIS  
46 Manistee St., Pawtucket, R. I.  
*Merchandising Major*  
Beta Sigma Chi, Publicity Director; The Archway;  
Sports; Marketing Club



HARRY L. KADSIVITZ  
208 Oakland Ave., Providence, R. I.  
*Merchandising Major*  
Delta Omega

RICHARD J. KELLEY  
307 Quinn St., Naugatuck, Conn.  
*Accounting and Finance Major*  
Delta Omega



GERALD P. LANOUE  
12 Manchester St., Pawtucket, R. I.  
*Management Major*  
Beta Sigma Chi; Sports

BERNARD H. LATTIN  
38 Stevens St., Danbury, Conn.  
*Merchandising Major*



GEORGE M. LEAVENS, JR.  
156 Congdon St., Providence, R. I.  
Alpha Theta Chi, Sec.; Sports

ROBERT A. LENKOWSKI  
104 Fairview St., Waterbury, Conn.  
*Accounting and Finance Major*  
Beta Sigma Chi; Student Senate; The Archway; Delta Omega, Pres., Board of Directors; Senior Class President; Vigilante, Judge and Chairman



BENIOT J. LEPOUTRE  
Avenue Francois Roussel, Roubaix (Nord), France  
*Accounting and Finance Major*  
Delta Omega

COLMAN LEVINE  
161 Allen Ave., Riverside, R. I.  
*Management Major*



LEONARD LIBNER  
52 Dry Hill Road, Norwalk, Conn.  
*Accounting and Finance Major*

EDWIN W. LOSIEWICZ  
747 Roosevelt Ave., Pawtucket, R. I.  
*Accounting and Finance Major*



VINCENT F. LUSCIA  
130 Furnace St., North Adams, Mass.  
*Management Major*  
Chi Gamma Iota; The Newman Club; Sports

TERRY J. MAHAN  
34 Derby St., Hudson Falls, N. Y.  
*Accounting and Finance Major*







**ANTHONY MARIA**  
43 Eddy St., Cranston, R. I.  
*Accounting and Finance Major*

**ROBERT J. MARCHESI**  
307 Park St., New Britain, Conn.  
*Management Major*  
Tau Epsilon, Treas.; The Archway; Delta Omega;  
The Newman Club



**DONALD M. MARCHETTI**  
227 Admiral St., Providence, R. I.  
*Accounting and Finance Major*  
Alpha Theta Chi, Sec., Pres.; Delta Omega; Greek  
Letter Council; Vigilante

**GRAHAM G. MASON**  
717 Pennsylvania Ave., Schenectady, N. Y.  
*Accounting and Finance Major;*  
Kappa Tau, Athletic Director; Delta Omega; Sports



**ERNEST P. MAYSHAW**  
11 High St., No. Attleboro, Mass.  
*Merchandising Major*

**DONALD H. MCCARTHY**  
234 St. James Blvd., Springfield, Mass.  
*Management Major*  
Delta Omega; Sports



**RAYMOND P. MCKONE**  
46 Upland Ave., East Greenwich, R. I.  
*Accounting and Finance Major*  
Chi Gamma Iota; Sports

**JOHN D. MCNEILL**  
26 Gladstone St., Esmond, R. I.  
*Merchandising Major*  
Phi Sigma Nu, Alumni Sec.; The Archway; Class  
Representative



**SAMUEL J. MERCURI**

310 West St., Pittsfield, Mass.

*Management Major*

Chi Gamma Iota, Pledgemaster; The Newman Club;  
Sports

**SANFORD MILLER**

156 Sixth St., Providence, R. I.

*Accounting and Finance Major*

Delta Omega



**PAUL G. MITCHELL**

118 Lower Beverly Hills, W. Springfield, Mass.

*Management Major*

Delta Omega

**JERRY J. MONTESANTI**

11 Duggan St., North Adams, Mass.

*Management Major*

Phi Sigma Nu; Delta Omega; Interfaith Council;  
Sports; The Newman Club, Treas.



**GEORGE G. MOURACHIAN**

188 Douglas Ave., Providence, R. I.

*Accounting and Finance Major*

**ROBERT MORTON**

927 York Ave., Pawtucket, R. I.

*Accounting and Finance Major*



**THOMAS J. NICHOLS**

11 Summit Rd., Pawtucket, R. I.

*Management Major*

Delta Omega

**RICHARD A. PARMENTER**

53 Roanoke St., Providence, R. I.

*Management Major*







**ROBERT R. PEARSON**

Winamac, Indiana  
*Accounting and Finance Major*  
Phi Sigma Nu; Student Senate; Senior Class Vice President

**RALPH M. PELLICANO**

353 Harrington Ave., Norwood, R. I.  
*Management Major*  
Chi Gamma Iota; Sports



**RAFAEL PENA CARRION**

P. O. Box 10292, Capara Heights, Puerto Rico  
*Accounting and Finance Major*  
Kappa Tau; Historian; International Relations Club; Delta Omega, Board of Directors; Sports

**HAROLD W. PERLSON**

4379 Bedford Ave., Brooklyn, N. Y.  
*Management Major*  
Sigma Lambda Pi, Pledgemaster; Historian, Chaplain; Hillel; Sports



**RUDOLPH L. P TORELLI**

459 Hartford Ave., Providence, R. I.  
*Management Major*  
Delta Omega; The Newman Club; Key Society

**EDWARD PEZZELLI**

92 Vanderland Ave., East Providence, R. I.  
*Merchandising Major*  
Delta Omega; Sophomore Class Secretary-Treasurer; Sports



**ANTONIO B. PONTE**

72 Beach St., Westerly, R. I.  
*Management Major*

**DONALD L. POTTER**

27 Green Tree Dr., Thornbury, W. Chester, Penn.  
*Merchandising Major*  
Beta Sigma Chi, Historian; Student Senate; Dormitory Council; Marketing Club, Pres.; Class Officer; Vigilante; Sports; Delta Omega.



**LAURENT J. REMILLARD**

39 Rand St., North Adams, Mass.  
*Accounting and Finance Major*  
Beta Sigma Chi, Pres., Vice Pres.; Delta Omega;  
Greek Letter Council; Vigilante; Key Society

**ROBERT J. RICHMOND**

623 East Main St., Waterbury, Conn.  
*Accounting and Finance Major*



**WILLIAM E. RODGERS, JR.**

19 Newcomb Pl., Taunton, Mass.  
*Merchandising Major*

**BROOKS B. ROGERS**

153 Delaware Ave., Waterbury, Conn.  
*Merchandising Major*  
Beta Sigma Chi, Asst. Treas.; Delta Omega; Marketing Club; Sports; Bryant Christian Association



**FRANK R. ROGERS**

247 Lincoln Ave., No. Dighton, Mass.  
*Accounting and Finance Major*  
Delta Omega

**GERALD J. RONDEAU**

23 Bowen St., Pawtucket, R. I.  
*Management Major*  
Alpha Theta Chi

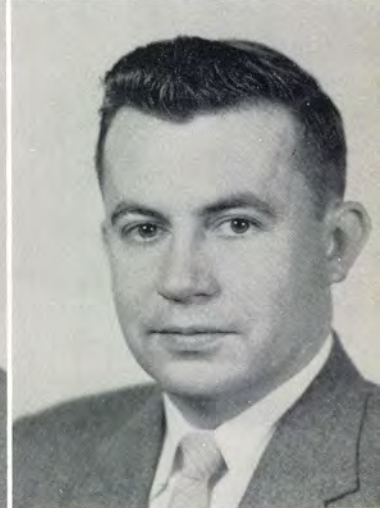

**CARLTON ROUND**

Spring Lake Rd., Harrisville, R. I.  
*Accounting and Finance Major*

**JOSEPH S. SAMEK, JR.**

43 Rhodes Ave., Woonsocket, R. I.  
*Management Major*  
Beta Sigma Chi







ALBERT N. SATTON  
86 Lang Hill Rd., Wallingford, Conn.  
*Accounting and Finance Major*

JOHN SEITZ  
R. F. D. #1, Rutland, Vermont  
*Accounting and Finance Major*  
Delta Omega



JEROLD M. SIDMAN  
975 East 18th St., Brooklyn, N. Y.  
*Merchandising Major*

FRANK P. SINAPI, JR.  
36 Clarion St., Cranston, R. I.  
*Management Major*  
Tau Epsilon, Pledge Master; The Archway, Circulation Manager; Sports



WALTER R. STEWART  
88 Owen Ave., Pawtucket, R. I.  
*Accounting and Finance Major*

CARL L. SULLIVAN  
22 Liberty St., Bath, Maine  
*Management Major*  
International Relations Club; The Newman Club; Sports

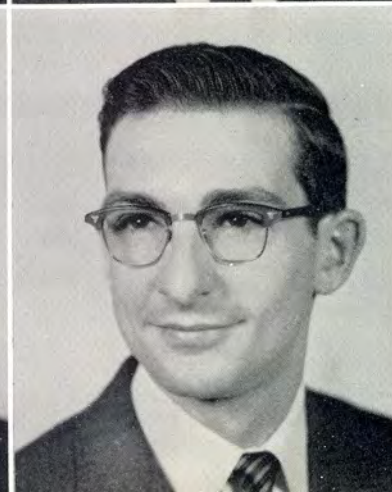

ROBERT B. SWAIN  
120 Waterman St., Providence, R. I.  
*Accounting and Finance Major*  
Delta Omega

ROLAND L. THERIAULT  
57 Charlesfield St., Providence, R. I.  
*Merchandising Major*  
Chi Gamma Iota; Delta Omega; Marketing Club; The Newman Club; Sports



ROGERIO TRINDADE

22 Chestnut Ave., Saylesville, R. I.  
*Management Major*  
Delta Omega



ANTHONY VENDRESCA

15 Petansett Ct., Warwick, R. I.  
*Management Major*



EUGENE J. VIENS

521 Diamond Hill Rd., Manville, R. I.  
*Accounting and Finance Major*

JOHN T. WARD

Schenectady, New York  
*Merchandising Major*  
Phi Sigma Nu, Asst. Treas.



HOWARD B. WATTS

Country Club Rd., Middlebury, Conn.  
*Management Major*

GEORGE H. WEBSTER, JR.

West Granby Rd., Granby, Conn.  
*Accounting and Finance Major*  
Delta Omega



ROBERT E. WEST

12 Crestview Dr., Bloomfield, Conn.  
*Accounting and Finance Major*  
Chi Gamma Iota, Sec.; Delta Omega; The Newman Club; Sports

JAMES E. WHITMAN

194 School St., Putnam, Conn.  
*Accounting and Finance Major*





SUSUMU YAMASAKI

5, 5 Chome, Shioiri-Cho  
Yokosuka, Japan  
*Management Major*  
Sports

JOSEPH H. ZALUCKI

1668 Fourth Ave., Schenectady, N. Y.  
*Management Major*  
Kappa Tau, Treas., Vice Pres., Student Senate, Treas.;  
Delta Omega; Newman Club; Sports; Vigilante;  
Freshman and Sophomore Class President



PHILLIP ZEITZ

113 Palmer St., New Bedford, Mass.  
*Management Diploma*  
Marketing Club; Hillel

*No Pictures Available for the following February Graduates*

William Brasefield  
1908 Smith St., No. Providence, R. I.  
*Management Major*

Roger Drainville  
141 Andrews St., Woonsocket, R. I.  
*Teacher Training Major*

Hope A. Palmer  
42 Dana St., Providence, R. I.  
*Teacher Training Major*

Audrey Casperson  
*Secretarial Diploma*

Joseph P. Aubin  
*Management Major*

Robert L. Haughian  
*Management Major*

Arthur H. Kane, Jr.  
*Accounting and Finance Major*

Clyde D. Mayer  
*Accounting and Finance Major*

Richard H. Phillips  
*Management Major*



# GRADUATION DAY



# CLASS DAY





Brenda, Bud and Bill  
of Phi Sigma Nu Fraternity  
enjoy the Xmas Party  
for children at  
Lakeside Home

Delta Sigma Chi  
and  
Alpha Theta Chi  
Pledges at  
Butler Hospital



Angelo, Charlie  
and Joe  
rake leaves at  
Butler Hospital  
as part of Help  
Week Duties



Kappa Tau and Chi Gamma  
Iota Pledges and  
Capt. Paul Seiler of  
the Salvation Army  
Citadel Corp.  
prepare boxes of candy  
to be distributed  
to children.



FRATERNITIES

AND

SORORITIES





# PHI SIGMA NU

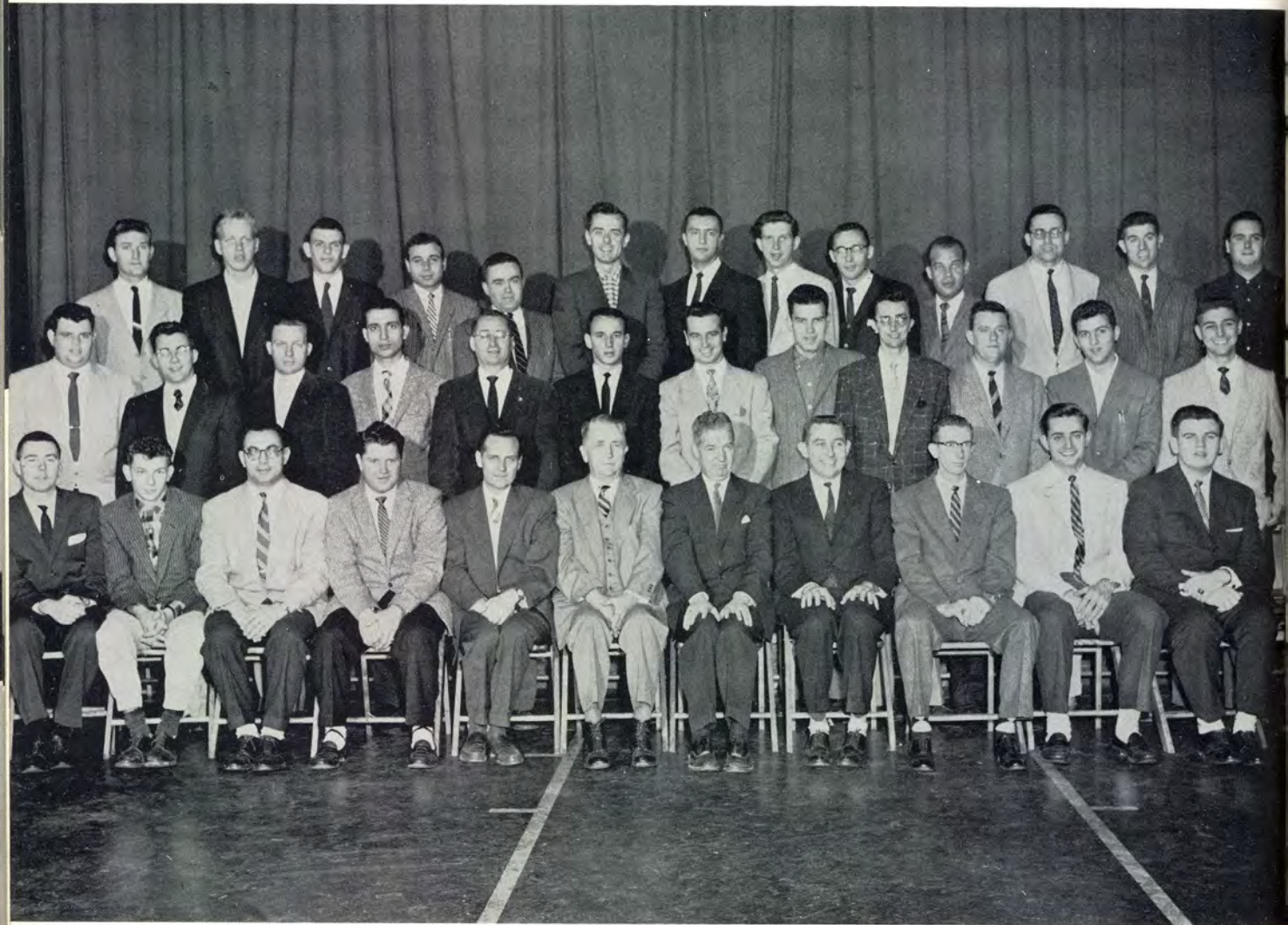

Row I: Paul Boucher, Jack Rebello, Donald DiBiase, Willis Newton, Mr. Weaver, Mr. Vinal, Mr. Keniston, Norman Adams, James Lutz, Thomas Heede, John Kelly Row II: Dick Beddow, Gerald Romano, E. Michaud, Michael Scardera, Vasil Horochivsky, George Bello, Ronald Blasko, Edward Misiaszek, Theophih Burr, Malcolm Clancy, Anthony DiNofrio, Joseph DeFusco Row III: Frank Meczywor, Al Gulliksen, Robert Morton, Jack Osher, Joseph Dunton, Robert Pearson, Philip Peters, James Newton, Robert Richmond, Kenneth Washington, Jerry Montesanti, Placido DiFilippo, Ernest Anderson, Jr.

## Officers

September to February

Norman Adams  
William Newton  
Donald DiBiase  
James Lutz

*President*  
*Vice President*  
*Secretary*  
*Treasurer*

February to August

Willis Newton  
Joe Dunton  
Henry Murphy  
John Kelly

*Advisors:* Mr. L. Weaver, Mr. E. Vinal, Mr. J. Keniston



# SIGMA IOTA CHI



*Row I:* Frances Savastano, Doris Roy, Judith Arnold, Grace Pettinicchi, Deanna Leiss, Beatrice Paine, Norma Shores, Lorraine Boyajian, Dorothy Casagrande, Priscilla Niemeyer, Patricia Crugnale *Row II:* Joyce Ensher, Joni Ann Kennedy, Joan Urba, Gail Kinman, Eunice White, Sondra Beardwood, Barbara Devin, Ann Bertozzi, Beverly Pomietlarz, Sheila Gorriavan, Jeanine Morency, Aimee Melillo, Sonja Avedisian, Ruth Werner *Row III:* Frances Waters, Carol Thibodeau, Barbara Kelley, Gail Hand, Brenda Stammers, Brenda Farley, Ann Marie Hickey, Priscilla Najorian, Carol Messerlion, Paula Armstrong, Gale Penniman, Virginia Wachter, Barbara Nichols

## Officers

September to February

Beatrice Paine  
Norma Shores  
Priscilla Vanacore  
Lorraine Boyajian

*President*  
*Vice President*  
*Secretary*  
*Treasurer*

February to August

Beatrice Paine  
Norma Shores  
Grace Pettinicchi  
Lorraine Boyajian

*Advisor:* Mrs. Dorothy Weaver



# TAU EPSILON



Row I: James Costa, James Aiello, Rudy Federice, Frank Sinapi, Jr., Dr. Hammond, Mr. E. G. Jacobs, Dean Mercier, Martin Haran, Thomas Hart, Harry Fiedler, John Viola, Charles Regan Row II: Anthony Arrighi, Jr., Peter Walters, Peter Zawadzki, George Kaltner, Thomas Davis, Gene Cozzolino, Ralph Prete, Tom Davies, Ovidio Penza, Roger Wordell, Duke Dumaine, Frank DelRocco, Mike Carreira, Norm Darrer, Wesley Adams Row III: Richard Manocchin, John Malkoney, Harold Peterson, Graham Campbell, Donald Lopes, Robert Travers, Roger Francoeur, Peter Voccio, Stephen Rebello, Tony Caldera, Paul West

## Officers

September to February

Martin Jaran  
John Allen  
Graham Campbell  
Joseph Migliaccio

*President*  
*Vice President*  
*Secretary*  
*Treasurer*

February to August

Frank DelRocco  
Peter Voccio  
Roger Francoeur  
Rudy Federico

*Advisors:* Mr. Jacobs, Mr. Richards, Mr. Ryan, Dr. Hammond, Dean Mercier



# KAPPA DELTA KAPPA



Row I: Eileen Baker, Tina Gryzb, Connie Giftoss, Rita Michaud, Nancy Doll, Jean Rogers  
 Row II: Elizabeth Toney, Anna Marie Giordano, Sonya Kernashevich, Georga Wood, Ester Felix, Mary Ann Herkel, Joan Barden, Sally Kotlen, Marilyn Verros  
 Row III: Brenda Leibovitz, Sarah Daniell, Virginia Ayers, Lois Walsh, Phyllis Jordan, Dianne Dias, Lois Kaufman, Dolores Bernat, Marcia Sturtevant

## Officers

September to February

Constance Giftos  
 Tina Grzyb  
 Rita Michaud  
 Nancy Dahl

*President*  
*Vice President*  
*Secretary*  
*Treasurer*

February to August

Tina Gruzyb  
 Constance Giftos  
 Marcia Sturtevant  
 Jean Rogers

*Advisors:* Mrs. McLaughlin, Mrs. O'Connell



# BETA SIGMA CHI



Row I: Vincent Larson, Donald Truchon, Donald Steven, William Yakey, Jr., Bernard Weir, Joao Franco, Alan Scott Row II: Wardner Angell, William Earhart, Gerald Choquette, Joseph Berrelli, Walter Bucko, Larry Remillard, Mr. Appleby, Ray Larsen, Dean Gulski, Don McIlwain, Leon Brazeau, William Newton, Peter Banner Row III: Gerald Jarvis, William Brown, Robert Lenkowski, Archie Humphrey, John Donnelly, Gary Remley, Robert LaRoche, Richard Baylis, W. Retamal, Warren Birch Row IV: Roland Roy, Bob Parks, Marshall Howes, Remo Ditomasso, Robert Brooks, A. J. McNamara, Eric Niedman, John Beckley, David Best, Art Bienvenive, Raymond Lembo, Douglas Libby, Richard Grossman, Lane Hayden. Row V: Ralph Muzzillo, Joseph Organek, Douglas Filley, Bob Fredericks, Aivino Manzanilla, David Brown, Charles Doane, Edward Michalak, Bob Patry, Lowell Chapman, George Cournoyer, John Cunneer, Ronald Max, Don Potter

## Officers

September to February

Laurent Remillard  
Walter Bucko  
William Roy  
Leon Brazeau

*President*  
*Vice President*  
*Secretary*  
*Treasurer*

February to August

Bernard Weir  
Ray Limbo  
Gary Remley  
Jerry Choquette

*Advisors:* Dean Gulski, Mr. Appleby, Mr. Paul, Mr. Lee



# SIGMA LAMBDA THETA



Row I: Claire Verrier, Donna Lee Foster, Maryann Lang, Gloria Beers, Helen Narkiewicz, Diane DelFavero; Mary Ann Kuhn, Gail Eaton, Jinx Jenkins, Carole Gilson, Joan Palmer. Row II: Jacqueline Shenuski, Shirley Gyurik, Sandy Prince, Frances Butwill, Flure-Marie Holmgren, Carol Agricola, Sandi Levin, Liz Ingraham, Joan Croke, Linda Gyarmati, Carole Oliner, Marilyn Hewitt. Row III: Linda DeCarlo, Kathy Gloria, Judy Mace, Barbara Chindmark, Gerry Young, Jan Wingard, Janet McCune, Clare Tobiasz, Mary Sullivan, Dee Mazjanis, Janet Cote. Row IV: Mary Sugimura, Helen Souza, Janice Grundy, B. J. Spencer, Carol Smith, Jane Burt, Karen Toomey.

## Officers

September to February

Diane DelFavero  
Mary Ann Kuhn  
Helen Narkiewicz  
Gail Eaton

*President*  
*Vice President*  
*Secretary*  
*Treasurer*

February to August

Gloria Beers  
Diane DelFavero  
Helen Narkiewicz  
Gail Eaton

*Advisors:* Miss Glidden, Mrs. Appleby, Mrs. Gulski



# SIGMA LAMBDA PI

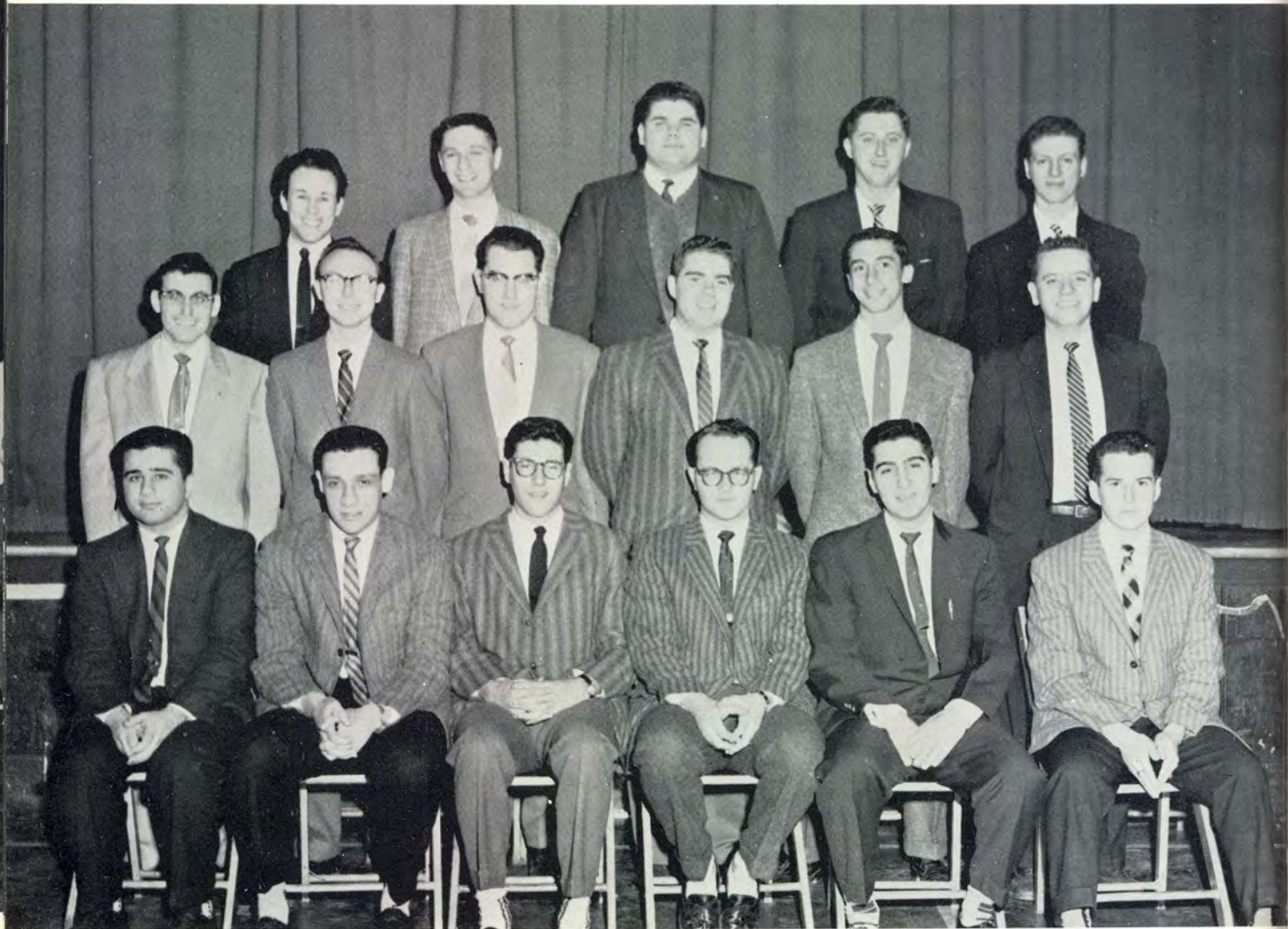

Row I: Evan Ketzenberg, Sheldon Rodman, Robert Goldenberg, Irwin Weinstein, Phil Geller, Alan Uffer. Row II: Morton Saftler, Sheldon Land, Lawrence Goldstein, Arnold Bigney, Sid Dogon, Marv Jacobson Row III: Herbert Faiz, Lewis Miller, Roger Botnick, Franklin Shatz, Harold Perlson

## Officers

September to February

Robert Goldenberg  
Sheldon Rodman  
Irwin Weinstein  
Evan Ketzenberg

*President*  
*Vice President*  
*Secretary*  
*Treasurer*

February to August

Irwin Weinstein  
Lewis Miller  
Lawrence Goldstein  
Morton Saftler

*Advisor:* Mr. Renza



# BETA SIGMA GAMMA



Row I: Phyllis Bauman, Ina Gold, Evie Shamansky, Ruth Diamond Row II: Ina Barday, Carolyn Greenberg, Lynn Harber, Ruth Brody, Sandra Schwimmer

## Officers

September to February

Evie Shamansky  
Ina Gold  
Phyllis Bauman  
Lenore Family

*President*  
*Vice President*  
*Secretary*  
*Treasurer*

February to August

Lynne Harber  
Sandra Schwimmer  
Carolyn Greenberg  
Ina Gold

*Advisors:* Mrs. Hochberg, Mrs. Renza



# BETA IOTA BETA

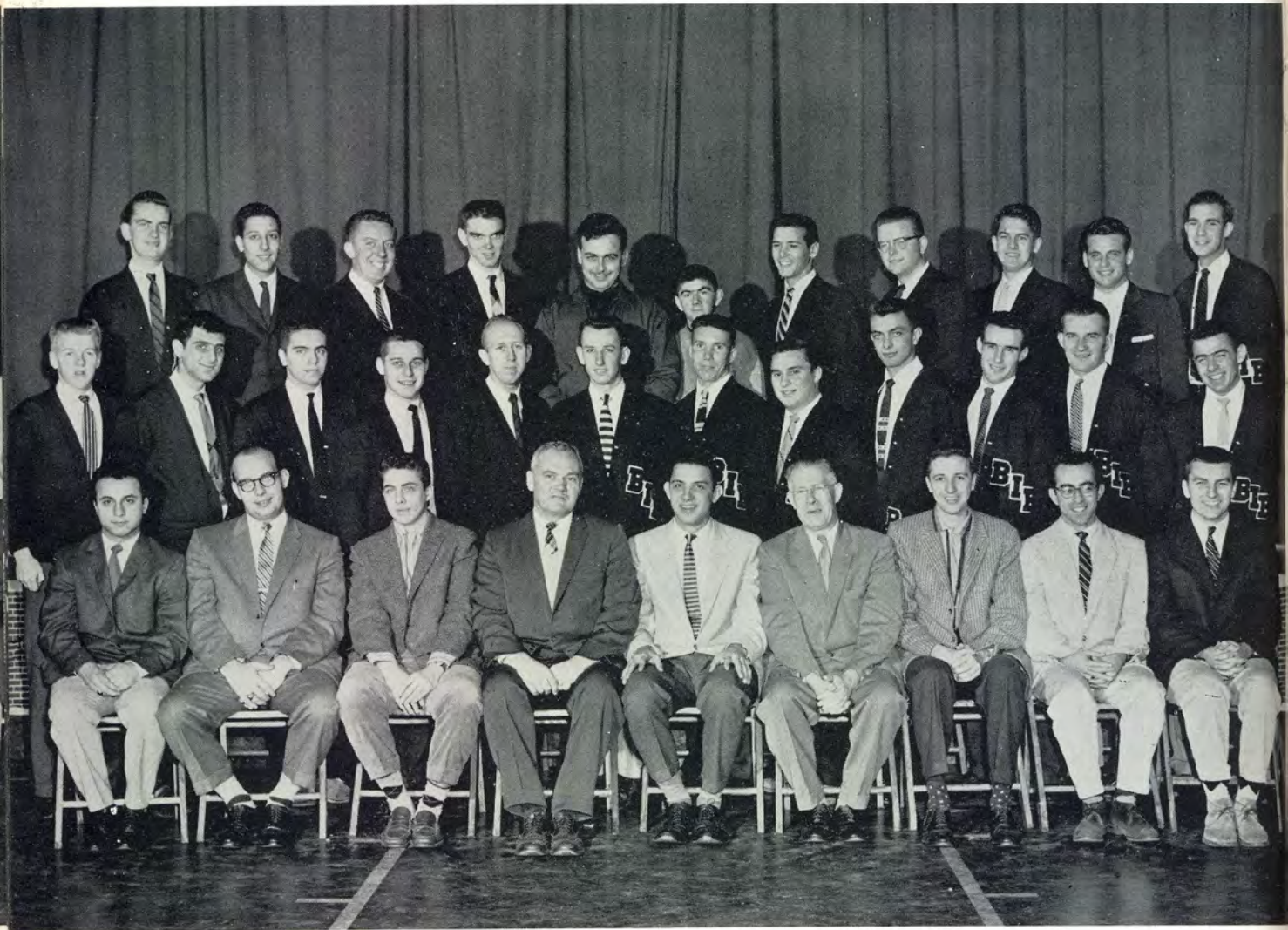

*Row I:* James D'Abrosca, Fred Bowers, Thomas Romano, Mr. Smith, Siro DeGasperis, Mr. Handy, Richard Parmenter, Ronald Sader, Gary Chace *Row II:* Thomas Brown, George Mouradian, Robert Reed, Ronald Chamberlain, Richard Cooper, John Keefe, Fidel Fosque, Robert Buonaccorsi, Leonard Santucci, Thomas DelSanto, Jack Sheppard, Joseph Iassogna *Row III:* Edward Reardon, Gerald Marsocci, Richard Cybulski, William Herrick, Oktay Kinaci, Robert Bradley, William Cappadora, Kenneth Thompson, George Swahn, Thomas Naglieri, Clyde Roof

## Officers

September to February

Siro DeGasperis  
 Thomas Clarke  
 Richard Parmenter  
 Thomas Romano

*President*  
*Vice President*  
*Secretary*  
*Treasurer*

February to August

Ronald Sader  
 Vasken Mouradian  
 Ronald Chamberlain  
 Joseph Iassogna

*Advisors:* Mr. Bates, Mr. Handy, Mr. Sharp, Mr. Smith



# SIGMA IOTA BETA



Row I: Joan Sullivan, Judith Hartley, Janet Greene, Ilene Beck, Mrs. D. Burgess, Vilma Gambardella, Dorena Colagrossi, Judy Sjogren, Beverly Watts. Row II: Barbara Cooper, Patricia Smith, Anita Isenberg, Sally Hassila, Jean Knowick, Brenda Belden, Pat Taglieri, Annalee Dryden, Ann Platt, Lenore Bukowski, Maryetta Smith, Jean LaCharite Row III: Donna Gardner, Marie Bilbertie, Marcia Bannon, Andrea Thompson, Sylvia Erickson, Lucia Curreri, Joyce Belmonte, Connie Hirsch, Penny McDonald, Judith Jobs, Elaine Michaud

## Officers

September to February

Vilma Gambardella  
Ilene Beck  
Janet Greene  
Annice Crawford

*President*  
*Vice President*  
*Secretary*  
*Treasurer*

February to August

Ilene E. Beck  
Joan Sullivan  
Janet Greene  
Dorena Colagrossi

*Advisors:* Mrs. Burgess, Mrs. Bates



# KAPPA TAU

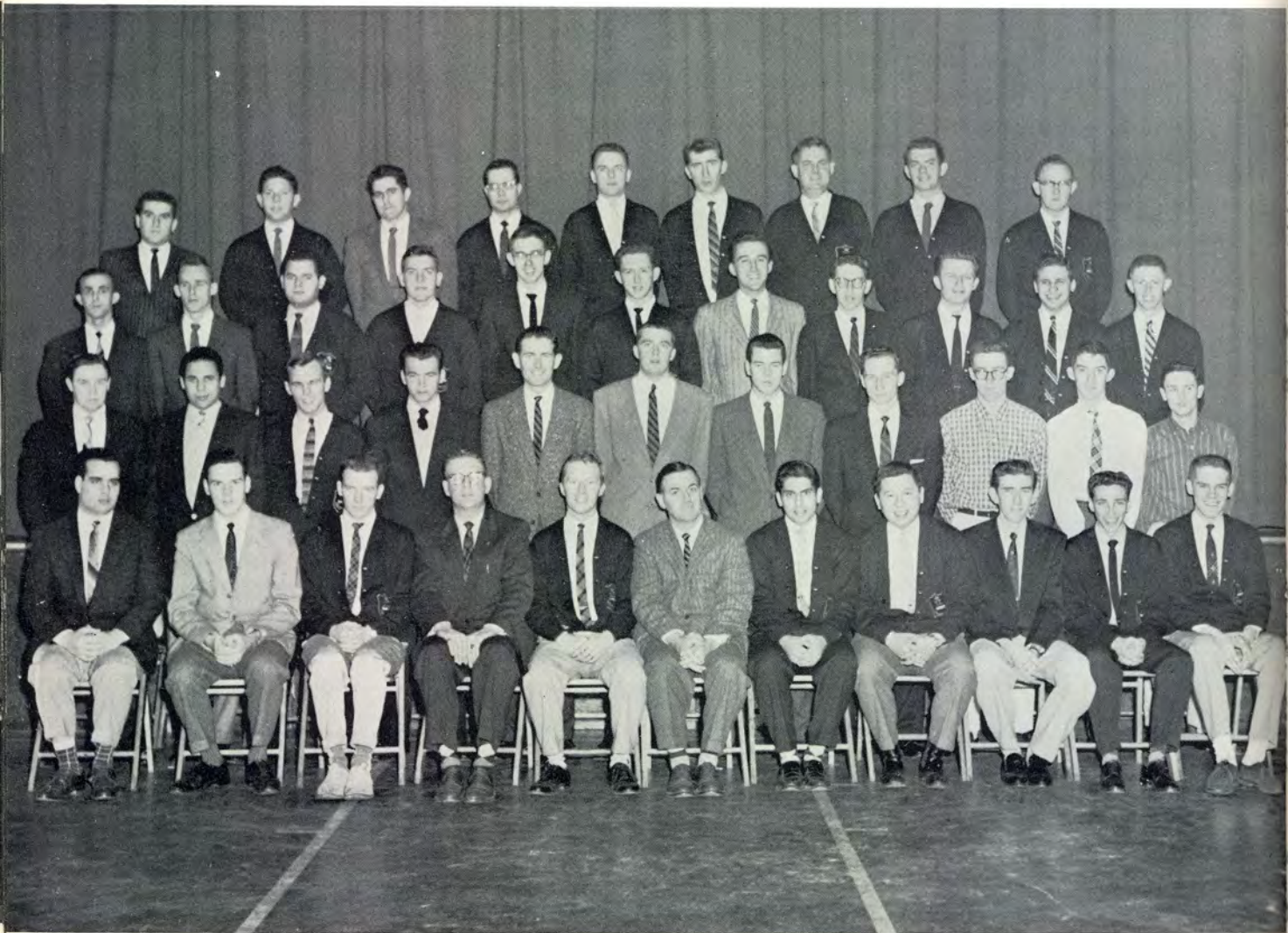

Row I: Tony Dias, Bill Yusko, Charles Luatz, Mr. Murphy, Herbert Wienkoop, Mr. McCabe, Joe Fatone, Don Wong, Bernard Scott, Ronald Berk, Bob Dorion Row II: Dick Cotter, Tony Forbin, Paul Palmer, Nicholas Saliani, Nicholas Flynn, Lester Webster, John Little, Joe Zalucki, Buddy Wright, Ray Falon, Charles Povey Row III: Rafael Pion, Bob Provonost, John Forbin, John Mahon, Tom Fanning, Dick Sise, Gene Roldolfi, Graham Mason, Tom Treat, Charles Klein, Charles Dean Row IV: Burton Azia, Phillip Less, John Pannone, Daniel Duarte, Arthur Habastrough, Norman Zilahy, Quentin Gardener, Edward Sluzinski, Robert Kennison

## Officers

September to February

Herb Wienkoop  
 Chuck Luatz  
 Bill Yusko  
 Joe Fatone

*President*  
*Vice President*  
*Secretary*  
*Treasurer*

February to August

Joe Fatone  
 Charles Dean  
 Ronnie Berk  
 Bob Kennison

*Advisor:* Mr. John McCabe



# ALPHA PHI KAPPA



Row I: Rhea Remz, Wilma Richter, Joan Gilbert, Iris Kingsley, Claudia Veglia, Carol Sorenson, Virginia Cocchiola, Margretha Campo, Gerry Alden Row II: Judith Norcross, Phyllis Bickford, Jeanne Martin, Pat Young, Nancy Tangney, Judy McKeen, Anne Johnson, Mary Gromko, Carol Zinno, Ruth Colburn, Mary Ceccarelli, Gale Frank, Jean Billie, Rita Harte, Lorraine Ethier Row III: Suzann Deputy, Maureen Henault, Carolyn Guertin, Priscilla Walsh, Beverly Wilkinson, Aileen Fennell, Paula Brown, Joyce Parker, Estelle Rosenberg, Carole Silvia, Sandra Kordt, Sandra Sholes

## Officers

September to February

Claudia Veglia  
Iris Kingsley  
Joan Gilbert  
Rhea Remz

*President*  
*Vice President*  
*Secretary*  
*Treasurer*

February to August

Rita Harte  
Carol Zinno  
Carolyn Guertin  
Claudia Veglia

*Advisors:* Mrs. Love, Mrs. Yorks, Mrs. Appleby, Mrs. Burke



# CHI GAMMA IOTA



Row I: Philip Gallucci, Ralph Britten, Joseph Colombo, Peter Barilla, Dean Elmer Wilbur, Terry Mahan, Mr. Walter Harris, Robert West, Jerry Corridon, David Cherry, Bradford Lyon, Samuel Mercuri, John Terry Row II: Maynard Guy, Donald Mackie, Edward Couri, Keith Allen, Nicholas Faccenda, Harvey Edwards, Edward Bertolini, Jr., Edwin Taylor, Herbert Meister, Ralph Flint, Harry Gaudet Row III: Louie Togneri, William Donaldson, William Baestlein, Richard Rizzo, Richard Newton, David Cooke, Milton Shovelton, Peter Lubinsky, David Daglio, David Sherman, Richard Farmer, Edward Theberge Row IV: John McKenna, Anthony Williams, Jr., Leslie Howes, Briard Robinson, James Murphy, Gardner Hubbard, Paul Malley, Don Haggerty, Russell Barton, Paul Dion, George Visnu, Anthony Amedeo

## Officers

September to February

Terry Mahan  
Pete Barilla  
Bob West  
Jerry Corridon

*President*  
*Vice President*  
*Secretary*  
*Treasurer*

February to August

Harvey Edwards  
Ed Bertolini  
Pete Lubinsky  
Phil Gallucci

*Advisors:* Mr. Wilbur, Mr. Babcock, Mr. Harris, Mr. Messer



# PHI Upsilon



*Row I:* Cornelia Moore, Esther Dawicki, Hazel Olson, Barbara Kaszynski, Carolyn Durell, Terry Leonard *Row II:* Sandra Yeghian, Eleanor Grudin, Maryann Simcock, Judi Buckless, Irene Amaral, Anna Cruciani *Row III:* Marie Savastano, Bessie Psilopoulos, Claudia Saulino, Janette Brett, Betty Choiniere, Betty Ann Morrissey

## Officers

September to February

Barbara Kaszynski  
Martha Petrarca  
Joyce Cook  
Hazel Olson

*President*  
*Vice President*  
*Secretary*  
*Treasurer*

February to August

Martha Petrarca  
Barbara Kaszynski  
Carolyn Durell  
Hazel Olson

*Advisors:* Miss Gallant, Mrs. Sprague



# ALPHA THETA CHI

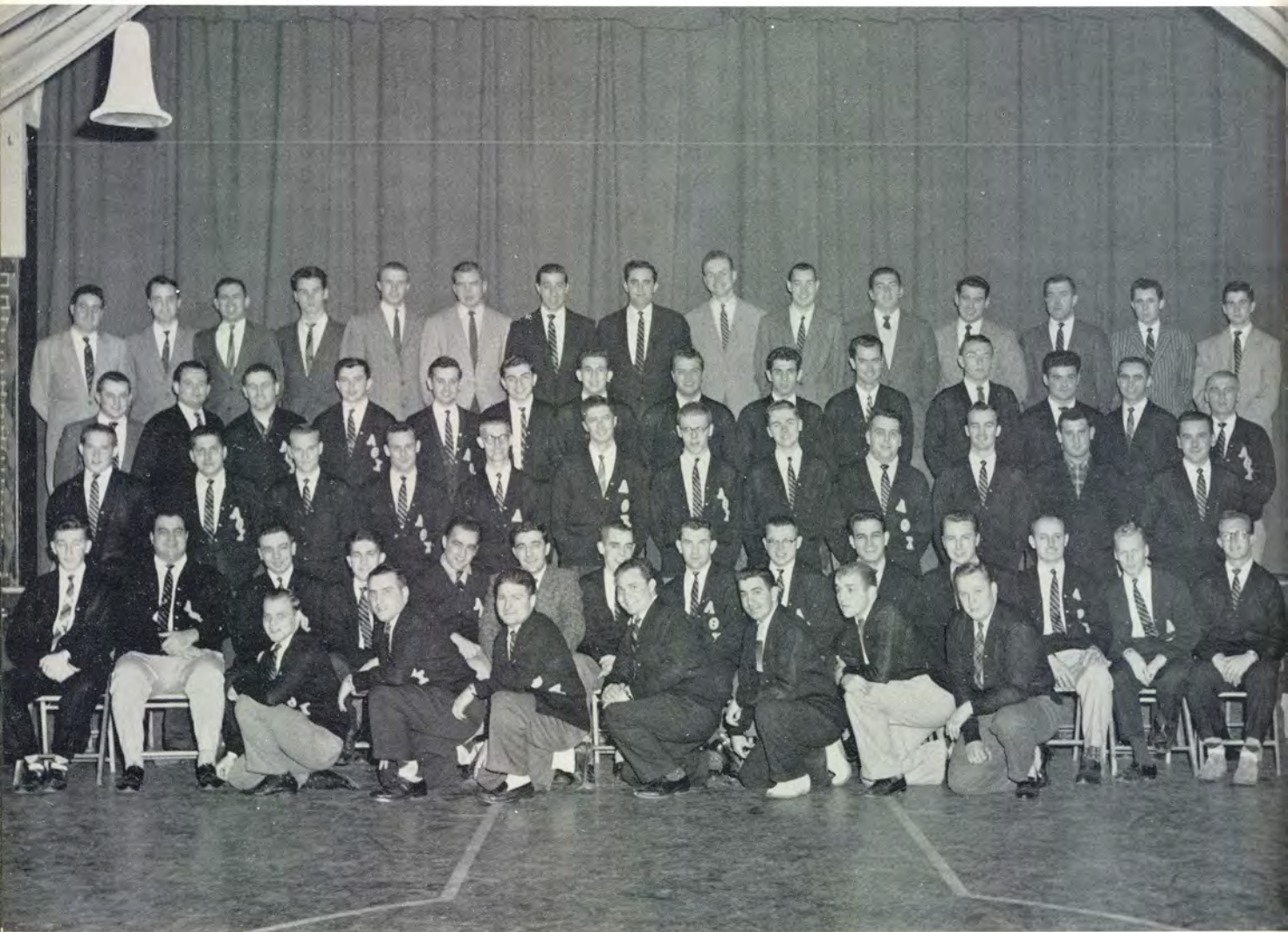

*Row I:* Edward Aubrey, Alfred Donais, Allen Shartzter, William San Antonio, Jr., Robert Ferreira, George Campbell, Daniel LaPerche *Row II:* Frank LaPere, Joseph Tammelleo, Jr., Frank Sannella, Jr., Anthony Altieri, Louis Fracassa, Mr. Paul Russillo, Raymond Kiely, John Doyle, Donald Kobs, Rocco Lancia, Robert Galle, Donald Marchetti, George Leavens, Jr., William Wira *Row III:* Charles Hehly, Harry Tedeschi, Paul Alenander, Bruce Morgan, William Cosaboon, Robert Legare, William Aydelotte, Walter Kenyon, Jr., Richard Bellevue, Richard Gawlik, Autino Maraira, Jr., Calvin Cancian *Row IV:* Gerald Rondeau, Arthur Spencer, John Gaines, Donald Campbell, Dennis Cordeiro, Richard Maiorisi, Pasco Morro, Jr., Anthony Dequattro, Richard Riccitelli, Charles Whitehurst, Joseph Holland, Angelo Iannitti, Russ Paonessa, Frederick Niedzwiadek *Row V:* Velmo Ciavarini, James O'Hara, Joseph Aubin, Thomas Rowles, Dale Collett, Richard Mansfield, George Hagopian, Jr., Harold Clark, Jr., David Rogers, Richard Care, Jr., Michael Satmary, Joseph Grande, Stanley Rosys, Geoffrey Wheaton, Paul Hewitt

## Officers

September to February

Raymond Kiely  
 John Doyle  
 Louis Fracassa  
 Stanley D'Antono

*President*  
*Vice President*  
*Secretary*  
*Treasurer*

February to August

John Doyle  
 Frank Sannella  
 Alfred Donais  
 Donald Kobs

*Advisor:*  
 Mr. Santos



# DELTA SIGMA CHI



Row I: Mary Love, Diana Policastri, Ann Almonte, Roberta Cerrito, Marie Roberts, Pauline Bordieri, Geraldine Sortcrup, Janet Pearson, Mary Ann Mroz  
 Row II: Joanne Zompa, Gerry Marcogliese, Lynn Bolger, Maureen Terry, Catherine Murphy, Roni Nunes, Marie Amoiggi, Arleen Corrente, Barbara Dibble, Annette Cintolo, Donna Ricci  
 Row III: Constance Cardillo, Pat Galeshaw, Sandra Greenwood, Deborah Ornie, Marilyn Stillman, Barbara Walsh, Mary Mancini, Rita Ruggieri, Joan Wolowiec, Sheryl Exley

## Officers

September to February

Roberta Cerrito  
 Marie Roberts  
 Ann Almonte  
 Pauline Bordieri

*President*  
*Vice President*  
*Secretary*  
*Treasurer*

February to August

Diane Policastri  
 Pauline Bordieri  
 Mary Love  
 Janet Pearson

*Advisor: Mrs. Russillo*





BIB



APK



PSN



SIB



TE



STUDENT  
SENATE



GREEK  
LETTER



IRS





Beta Iota Beta

Chi Gamma Iota

Alpha Theta Chi

Kappa Tau

Phi Sigma Nu

Beta Sigma Chi



Doreen Colagrossi

Carol Durell

Cathy Murphy

Joyce Parker

Pricilla Vanacore

Judy Vieira

## SNO' QUEEN CANDIDATES





SNO'

QUEEN

CATHY  
MURPHY





# MAY QUEEN CANDIDATES



JANET PEARSON

MAUREEN HENAULT

TERRY FUSCO

BEATRICE PAINE

LYNN HARBER

LINDA GYARMATI



---

MAY QUEEN

---



---

JANET PEARSON

---





Roommates—Paula Armstrong and Barbara Chindmark—snap Bryant Campus.





As Miss Moulton looks on approvingly, Carol Anderson introduces Pauline DuPonte to Louis Togneri in a realistic "Personality Development" situation.

Confident "old-timers"—Don Potter, Vivian Levinson and Jeanine Morrency—lend a hand to anxious and nervous newcomers, passing through the reception center for their traditional freshman uniforms in a first taste of the "Bryant Way of Life."







Marvin, Ralph, Jinx and Gail campaign during coffee break to keep the "caf" clean.



Arlene Perler and Marvin Jacobson make a date for the "Turkey Trot!"

# CAMPUS SHOTS



Lure of September sun brings Ann Almonte, Joyce Parker and Rita Harte to steps of South Hall.

Tennis, anyone?







Mr. Renza's  
Accounting II Class



Delta Omega Dinner Meeting



Vice-President Jacobs  
Bob Lenkowski  
with  
Senator Pastore—Guest Speaker



Delta Omega



Delta Omega



MOTHER  
AND  
DAUGHTER  
TEA



Mrs. Sprague  
and  
Miss Gallant  
poured



Mrs. MacLaughlin  
and  
Virginia Furtado served





AUGUST

SENIORS







**NORMAN J. ADAMS**

70 Boswell Ave., Norwich, Conn.

*Accounting Major*

Phi Sigma Nu, Pres.; Student Senate; Archway; Ledger; Greek Letter Council; Newman Club; Genie Fund; Vigilante; Sports

**CAROL ANN AGRICOLA**

44 Plymouth St., Stratford, Conn.

*Secretarial Diploma*

Sigma Lambda Theta; Glee Club; Masquers; Bryant Christian Association; Sports



**ANTHONY T. ALLEGRETTI**

15 Salisbury St., Providence, R. I.

*Accounting Major*

Alpha Theta Chi

**ANN M. ALMONTE**

12 View St., Providence, R. I.

*Secretarial—Administrative Major*

Delta Sigma Chi, Sec.; Sports; May Queen

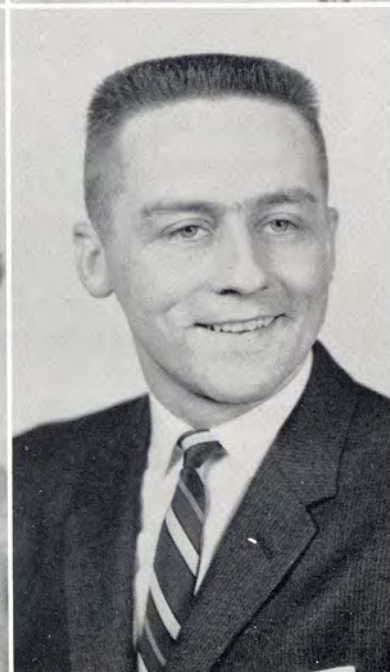

**CAROL J. ANDERSON**

29 Waldron Ave., Cranston, R. I.

*Secretarial Diploma*

**ANDREW B. ANDRESCO**

16 Buck St., Putnam, Conn.

*BAI—Management Major*



PAULA M. ARMSTRONG  
4016 Washington St., Niagara Falls, N. Y.  
*Secretarial Diploma*  
Sigma Iota Chi; Newman Club; Sports

JUDITH S. ARNOLD  
26 Edgeknoll Ave., Warwick, R. I.  
*Secretarial—Legal Major*  
Sigma Iota Chi; Vice president of Junior Class;  
Sports



AUGUST ARRUDA, JR.  
61 Constitution St., Bristol, R. I.  
*Secretarial—Administrative Major*  
Bryant Expert Typist Award

L. EDWARD AUBRY  
42 Seaton Rd., Stamford, Conn.  
*BAI—Management Major*  
Alpha Theta Chi



VIRGINIA G. AYERS  
Bellows Falls, Vermont  
*Secretarial Diploma*  
Kappa Delta Kappa; Sports

MARY MARCIA BANNON  
120 Sayles Ave., Pawtucket, R. I.  
*Secretarial—Medical Major*  
Sigma Iota Beta; Newman Club







**PETER G. BARILLA**

204 Isabella St., Syracuse, N. Y.

*BAl—Management Major*

Chi Gamma Iota, Vice-pres.; Student Senate, Pres.;  
Glee Club; Archway; Delta Omega; Newman Club;  
Genie Fund, Chairman; Pres. Sophomore Class; Vig-  
ilante; Sports

**LOIS E. BARTH**

Langhorne, Pa.

*Secretarial—Medical Major*

Dorm President



**PHYLLIS A. BAUMAN**

Nanuet, N. Y.

*Secretarial—Administrative Major*

Beta Sigma Gamma, Secretary; Masquers; Hillel;  
Sports

**EUGENE D. BEAUDOIN**

22 Highland St., West Warwick, R. I.

*Accounting and Finance Major*

Delta Omega



**ROBERT M. BEAUDOIN**

Windsor Terrace, Hallowell, Maine

*BAl—Merchandising Major*

Phi Sigma Nu; Archway; Delta Omega; Marketing  
Club; Newman Club; Sports

**ALFRED N. BEAUREGARD**

80 Florence St., New Bedford, Mass.

*BAl—Merchandising Major*



**ILENE E. BECK**

118 South Fifth Ave., Highland Park, N. J.  
*Secretarial—Administrative Major*  
Sigma Iota Beta, Pres., Dormitory Council; Greek Letter Council; Newman Club; Sports; Key Society

**JOHN N. BECKLEY, JR.**

Byram Shore, Byram, Conn.  
*B. A. I.—Management Major*  
Beta Sigma Chi; Dormitory Council; Sports



**GEORGE E. BELLO**

91 Grove St., Stamford, Conn.  
*Accounting and Finance*  
Phi Sigma Nu; Student Senate, Treas. International Relations Club; Delta Omega; Interfaith Council, V. Pres.; Newman Club, Pres.; Genie Fund; Junior Class President; Vigilante; Sports

**JANE M. BELLUCCI**

18 Sherman St., New London, Conn.  
*Secretarial Diploma*  
Newman Club



**NICHOLAS L. BERDOS**

12-A Gustin Ave., Attleboro, Mass.  
*Accounting and Finance*

**RONALD E. BLASKO**

43 Hillbright Terrace, Yonkers, N. Y.  
*Accounting and Finance*  
Phi Sigma Nu; Delta Omega; Newman Club; Sports







JOYCE A. BLINKHORN  
985 Plainfield St., Johnston, R. I.  
*Teacher Training Major*  
Archway; Theta Tau; Little Eastern States Confer-  
ences Delegate; Class Marshal

KENNETH BOGOSIAN  
174 Eldridge St., Cranston, R. I.  
*Accounting and Finance Major*  
Delta Omega



VERA BOIKO  
Middletown Ave., East Hampton, Conn.  
*Secretarial—Administrative Major*  
Dorm Council

RAYMOND J. BOIVIN  
8 Fourth Ave., Taunton, Mass.  
*Accounting and Finance Major*  
Delta Omega



MARILYN P. BOLGER  
51 Country Club Drive, Warwick, R. I.  
*Secretarial Diploma*  
Delta Sigma Chi

PAULINE M. BORDIERI  
16 Harding Ave., Johnston, R. I.  
*Secretarial—Administrative Major*  
Delta Sigma Chi, Treasurer; Sports



JEANNE M. BOUFFARD  
31 Federal St., Warren, R. I.  
*Secretarial—Administrative Major*  
Newport Club



LORRAINE BOYAJIAN  
137 Elliot Ave., North Quincy, Mass.  
*Secretarial—Administrative Major*  
Sigma Iota Chi, Treas.; Glee Club; Interfaith Council, Treas.; Newman Club, Sec., Newport Club; Sports

CECILE E. BROMLEY  
North Stonington, Connecticut  
*Secretarial Diploma*



ROBERT BROOKS  
87 Summer St., South Walpole, Mass.  
*Accounting and Finance*

GEORGE C. BROTHERTON  
59 Connecticut Ave., Greenwich, Conn.  
*Accounting and Finance*  
Sports



JANE D. BURT  
Quaker Highway, Uxbridge, Mass.  
*Secretarial—Administrative Major*  
Sigma Lambda Theta; Newman Club; Dormitory Council





RICHARD C. BUSCH  
51 Mount Hope Ave., Providence, R. I.  
*Accounting and Finance Major*

ENIS L. CAMBIO  
6 Metcalf Ave., N. Providence, R. I.  
*Secretarial—Medical Major*



DONALD H. CAMPBELL  
Putney, Vt.  
*BAII—Merchandising Major*  
Alpha Theta Chi

GRAHAM D. CAMPBELL  
Conway, N. H.  
*Secretarial—Administrative Major*  
Tau Epsilon, Secretary; Sports



MARGRETHA A. CAMPO  
West St., Stafford Springs, Conn.  
*Secretarial—Administrative Major*  
Alpha Phi Kappa; Glee Club; Ledger

CALVIN O. CANSIAN  
418 Common St., Belmont, Mass.  
*Accounting and Finance Major*  
Alpha Theta Chi; Delta Omega; Key Society



**NICHOLAS R. CAPEZZA**

84 Maplewood Ave., Cranston, R. I.  
*B. A. II—Merchandising Major*  
Phi Sigma Nu; Newman Club; Marketing Club;  
Sports

**JOSEPH L. CAREI**

176 Claypit Rd., Staten Island, N. Y.  
*B. A. II—Merchandising Major*  
Marketing Club, Treas.



**FRANK D. CARPENTIERI**

88 Wayne Ave., White Plains, N. Y.  
*B. A. II—Merchandising Major*  
Kappa Tau; Newman Club; Vice-Pres. Junior Class;  
Vigilante; Sports

**GORDON V. CARR**

44 Highland St., Pawtucket, R. I.  
*Teacher-Training*  
Student Senate; Archway, Editor-in-Chief; Theta Tau,  
Treas.; Key Society; Big Eastern States Conf., Com-  
mittee Chairman



**SHERRILL J. CARR**

Stone Church Rd., Adamsville, R. I.  
*Secretarial—Medical Major*  
Glee Club; Masquers; Key Society

**ALEXANDRA N. CARY**

60 Brookfield Rd., Riverside, R. I.  
*Secretarial—Administrative Major*







**DOROTHY M. CASAGRANDE**

446 Furnace Ave., Stafford Springs, Conn.  
*Secretarial—Administrative Major*  
Sigma Iota Chi; Newman Club; Sports

**JEROME W. CEREL**

186 Camp St., Providence, R. I.  
*BAII—Merchandising Major*  
Phi Sigma Nu; Marketing Club; Hillel; Archway;  
Sports

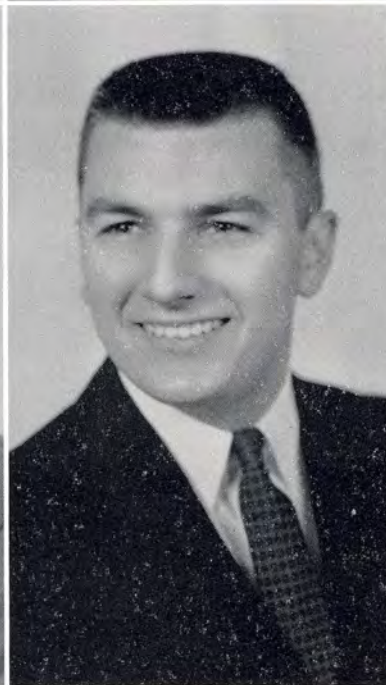

**ROBERTA F. CERRITO**

105 Appleton St., Cranston, R. I.  
*Secretarial—Administrative Major*  
Delta Sigma Chi, Pres.; Greek Letter Council; Vigilante; Sports

**ALFRED G. CHACE**

267 Maple Ave., North Haven, Conn.  
*BAI—Management Major*  
Beta Iota Beta; Masquers; Delta Omega; Marketing Club; Newman Club, Treasurer



**RONALD N. CHAMBERLAIN**

60 Spring St., St. Johnsbury, Vt.  
*BAI—Management Major*  
Beta Iota Beta, Secretary; Dorm Council; Delta Omega;  
Marketing Club; Sports

**NORMAND G. CHAMPEAU**

254 Diamond Hill Rd., Woonsocket, R. I.  
*Accounting and Finance Major*  
Delta Omega



BARBARA C. CHELLEL  
111 Markwood Dr., Barrington, R. I.  
*Accounting and Finance*  
Delta Omega, Sec.

HARRY CHELLEL  
111 Markwood Dr., Barrington, R. I.  
*B. A. I—Management Major*  
Orchestra; Delta Omega, V. Pres.



BARBARA G. CHINDMARK  
73 Forest St., East Hartford, Conn.  
*Secretarial Diploma*  
Bryant Christian Association; Outing Club

VELMO CLAVARINI  
30 Dewey St., Woonsocket, R. I.  
*B. A. I—Management Major*  
Alpha Theta Chi; Sports



VIRGINIA M. COCCHIOLA  
207 Southmayd Rd., Waterbury, Conn.  
*Secretarial—Medical Major*  
Alpha Phi Kappa; Sports

DIANNE M. COLLINS  
State Fish Hatchery, Bennington, Vt.  
*Secretarial Diploma*







**JOYCE COOK**

12 Byron St., Cranston, R. I.  
*Secretarial Diploma*  
Phi Upsilon

**BARBARA COOPER**

32 Smith St., Portchester, N. Y.  
*Secretarial Diploma*

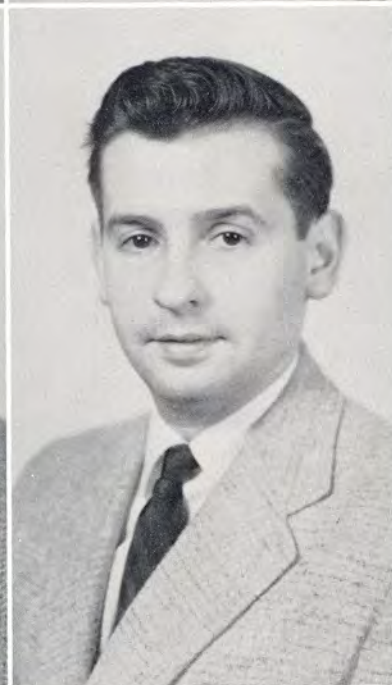

**JOHN CORBISHLEY**

180 Potters Ave., Greenwood, R. I.  
*BAI—Merchandising Major*  
Tau Epsilon; Marketing Club; Sports

**DENNIS A. CORDEIRO**

14 Third School St., Bristol, R. I.  
*BAI—Management Major*  
Alpha Theta Chi

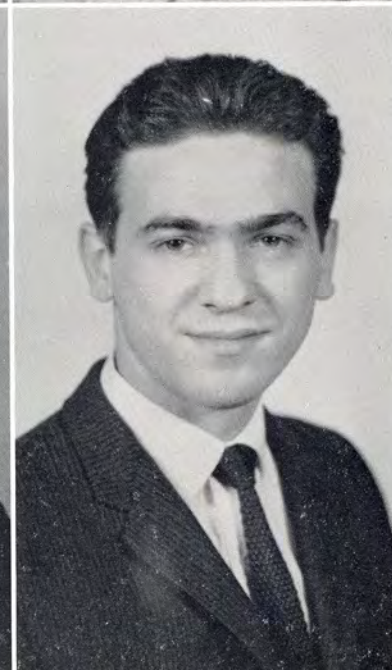

**JOYCE M. CORP**

48 Knollwood Ave., Cranston, R. I.  
*Teacher Training Major*  
Kappa Delta Kappa, Vice-pres.; Glee Club; Archway;  
Theta Tau, Vice-pres.; Canterbury Club; Big Eastern  
States Conference, Delegate; Little Eastern States Con-  
ferences, Delegate; Class Marshal; Sports

**RICHARD W. COSTANTINO**

182 Melrose St., Providence, R. I.  
*Accounting and Finance Major*



EUGENE J. COZZOLINO

53 Pierce St., Westerly, R. I.  
*Business Administration Major*

ANNICE CRAWFORD

628 North Glenwood St., Allentown, Penn.  
*Secretarial—Administrative Major*  
Sigma Iota Beta, Treas.; Dormitory Council, Sec.; Key  
Society; Sports



DAVID A. DAGLIO

106 Spring St., Glastonbury, Conn.  
*Accounting and Finance*  
Chi Gamma Iota; Sports

KATHLEEN E. DALEY

431 Hancock St., Springfield, Mass.  
*Secretarial—Administrative Major*  
Newman Club



SARAH M. DANIELL

Center Rd., Woodbridge, Conn.  
*Secretarial Diploma*  
Kappa Delta Kappa; Sports

THOMAS M. DAVIES

20 Edward St., Creighton, Ontario, Canada







CHARLES H. DAVIS  
62 Lincoln Ave., Cranston, R. I.  
*Accounting and Finance Major*

ALCINO DeALMEIDA  
771 Mineral Spring Ave., Pawtucket, R. I.  
*Teacher Training Major*  
Little Eastern States Conferences, Delegate



CHARLES E. DEAN  
79 Mechanics St., Putnam, Conn.  
*Accounting and Finance Major*  
Kappa Tau, Vice-pres.; Sports

DIANE DeFAVERO  
99 Briarwood Dr., Meriden, Conn.  
*Secretarial Degree*



SUZANN DEPUTY  
Crandall, Ind.  
*Secretarial—Administrative Major*  
Alpha Phi Kappa; Sports

DIANNE DIAS  
15 Bentley St., E. Providence, R. I.  
*Secretarial Diploma*  
Kappa Delta Kappa; Newman Club



**DONALD T. DiBIASE**

1613 Avenue B, Schenectady, N. Y.  
*Accounting and Finance*  
Phi Sigma Nu, Sec.; Delta Omega; Newman Club

**FREDERICK L. DILL**

Seminary Hill, Carmel, N. Y.  
*B. A. II—Merchandising Major*



**REMO P. DiTOMASSO**

29 Dartmouth St., Pittsfield, Mass.  
*Accounting and Finance*  
Beta Sigma Chi; Newman Club; Sports

**BARBARA A. DOLAN**

Gaylordsville, Connecticut  
*Secretarial—Medical Major*  
Ledger Staff



**ALFRED J. DONAIS, JR.**

175 Brown Ave., Holyoke, Mass.  
*B. A. II—Merchandising Major*  
Alpha Theta Chi, Sec., Marketing Club; Newman Club; Sports

**JOHN M. DOYLE**

71 Keene St., Providence, R. I.  
*B. A. I—Management Major*  
Alpha Theta Chi, Pres., Archway; Delta Omega;  
Greek Letter Council; Newman Club; Genie Fund;  
Vice-president of Freshman Class; Sports







BRENDA M. DREHER  
Pottersville Rd. Little Compton, R. I.  
*Secretarial—Legal Major*  
Sports

ANNALEE DRYDEN  
Elliot Rd. E. Greenbush, N. Y.  
*Secretarial—Administrative Major*  
Sigma Iota Beta; Sports



DONALD N. DUBEAU  
54 North St., West Warwick, R. I.  
*Accounting and Finance Major*  
Delta Omega

M. PAULINE DUPONT  
25 Crawford St., Woonsocket, R. I.  
*Secretarial Diploma*



JOHN W. DuPONTE  
812 Weeden St., Pawtucket, R. I.  
*BAI—Management Major*

CAROLYN M. DURELL  
99 Catlin Ave., Rumford, R. I.  
*Secretarial—Administrative Major*  
Phi Upsilon; Sports



**GAIL E. EATON**

621 Terryville Ave., Bristol, Conn.  
*Secretarial—Legal Major*  
Sigma Lambda Theta, Treas.; Dormitory Council,  
Sec.; Bryant Christian Association

**ARTHUR T. EDGERLY**

560 Walnut St., Fall River, Mass.  
*B. A. II—Merchandising Major*  
Archway, Editor-in-Chief; Delta Omega; Marketing  
Club



**HARVEY L. EDWARDS**

573 Osborn St., Fall River, Mass.  
*B. A. I—Management Major*  
Chi Gamma Iota, Pres.; Glee Club; Delta Omega;  
Greek Letter Council; Secretary-Treasurer of Sopho-  
more Class; Vigilante

**SILVIA ERICKSON**

22 King St., Pontiac, R. I.  
*Secretarial—Administrative Major*



**LENORE E. FAMILY**

1390 Wyoming Ave., Schenectady, N. Y.  
*B. A.—Retailing Major*  
Beta Sigma Gamma, Treas.; Masquers; Delta Omega;  
Hillel; Sports

**THOMAS P. FANNING**

59 Wilson Ave., Torrington, Conn.  
*Accounting and Finance*  
Kappa Tau; Masquers, Delta Omega; Newman Club;  
Sports







**JOSEPH A. FATONE**

26 Warren St., Norwich, Conn.

*BAII—Merchandising Major*

Kappa Tau, Pres.; Marketing Club; Sports

**RUDOLPH F. FEDERICO**

1 Shady Lane, Westerly, R. I.

*Accounting and Finance Major*

Tau Epsilon; Sports



**ESTER FELIX**

508 Pawtucket Ave., Pawtucket, R. I.

*Secretarial—Legal Major*

Kappa Delta Kappa; Sports

**FRANCIS F. FITZPATRICK**

12 Longfellow St., Pawtucket, R. I.

*Accounting and Finance Major*

Phi Sigma Nu; Delta Omega



**JEAN-CLAUDE FORBIN**

Gonaives, Haiti, W. I.

*BAII—Merchandising Major*

Kappa Tau; Marketing Club; Sports

**DONNA L. FOSTER**

1930 Broadbrodge Ave., Stratford, Conn.

*Secretarial—Administrative Major*



**ROBERT T. FULLER**

56 Cameron St., Pawtucket, R. I.  
*Accounting and Finance*

**THERESA M. FUSCO**

64 Tacoma St., Cranston, R. I.  
*Teacher-Training*

Kappa Delta Kappa, Pledge Mistress, Alumni Sec.,  
Student Senate, Archway, Feature columnist, Theta  
Tau, Sec., Hist.; Sports; Ivy Chain; Big Eastern  
States Conf., Del.; Little Eastern States Conf., Del.



**QUENTIN A. GARDINEER**

1815 Maple Ave., Peekskill, N. Y.  
*B. A. I—Management Major*  
Kappa Tau; Glee Club; Sports

**HENRY J. GAUDET, JR.**

98 White Rock Dr., Windsor, Conn.  
*B. A. II—Merchandising Major*

Chi Gamma Iota; Student Senate, V. Pres.; Masquers;  
Orchestra; Archway; Delta Omega; Marketing Club;  
Newman Club; Genie Fund, Chairman; Vigilante;  
Sports



**LINDA M. GHOLSON**

2619 North Powhatan St., Arlington, Va.  
*Secretarial Diploma*  
Bryant Christian Association

**ANNE M. GIBBONS**

1147 Post Road, Norwood, R. I.  
*Teacher-Training*

Phi Upsilon, Student Senate, Archway, Theta Tau,  
Hist., Ivy Chain, Big Eastern States Conf., Del.;  
Little Eastern States Conf., Del.







**DORIS KING GIBSON**

106 Newfield Ave., Lakewood, R. I.  
*Teacher Training Major*  
Phi Upsilon; Archway; Theta Tau, Secretary; Big Eastern States Conference, Delegate; Little Eastern States Conferences, Delegate; Ivy Chain; Sports

**CONSTANCE GIFTOS**

54 Hull Ave., Pittsfield, Mass.  
*Secretarial—Administrative Major*  
Kappa Delta Kappa, Pres.; Glee Club; International Relations Club; Greek Letter Council; Vigilante; Sports



**MARIE C. GILBERTIE**

97 Sylvan Lane, Westport, Conn.  
*Secretarial Diploma*  
Sigma Iota Beta; Glee Club; Newman Club

**KATHERINE M. GLORIA**

Main Rd., Orient, Long Island, N. Y.  
*Secretarial Diploma*  
Sigma Lambda Theta; Glee Club; Newman Club; Sports

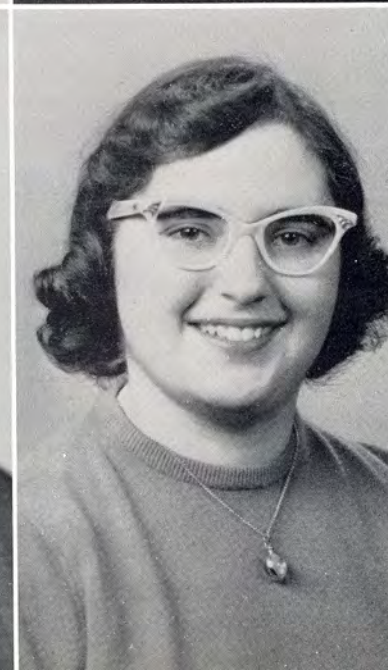

**BENJAMIN L. GODLEY**

18 Leyden St., Putnam, Conn.  
*BAI—Management Major*

**INA A. GOLD**

135 Enfield St., Hartford, Conn.  
*Secretarial—Legal Major*  
Beta Sigma Gamma, Vice-pres.; Hillel



**ROBERT K. GOLDENBERG**

70-01 173 St., Flushing, N. Y.  
*B. A. II—Merchandising Major*  
Sigma Lambda Pi, Pres.; Delta Omega, Marketing Club; Greek Letter Council; Hillel; Vigilante; Sports

**ARMAND J. GOULET**

35 Dudley St., New Bedford, Mass.  
*B. A. I—Management Major*  
Archway; Delta Omega, V. Pres.; Newman Club



**JANET A. GREENE**

84 Thomas Ave., Pawtucket, R. I.  
*Secretarial—Medical Major*  
Sigma Iota Beta, Sec.

**EDWARD W. GREVE**

28 North Ave., Attleboro, Mass.  
*Accounting and Finance*



**BENITA R. GRILLO**

40 Audubon Blvd., Island Park, L. I., N. Y.  
*Secretarial Diploma*  
Sports

**MARY B. GROMKO**

62 West Center St., Beacon, N. Y.  
*Secretarial—Administrative Major*  
Alpha Phi Kappa; Dorm V.-pres; Archway, Sports Reporter; Newman Club; Sports







TINA A. GRZYB  
30 Mill St., Dudley, Mass.  
*Secretarial—Legal Major*  
Kappa Delta Kappa, Pres.; Greek Letter Council;  
Vigilante; Key Society

CAROLYN E. GUERTIN  
Holcomb St., Watertown, N. Y.  
*Secretarial—Administrative Major*  
Alpha Phi Kappa, Secretary; Sports



MAYNARD N. GUY  
109 Ruggles St., Providence, R. I.  
*BAI—Management Major*  
Chi Gamma Iota; Archway

GEORGE K. HAGOPIAN, JR.  
15 Woodbine St., Pawtucket, R. I.  
*Accounting and Finance Major*  
Alpha Theta Chi; Sports



ROBERT A. HALBEN  
16 Reofern St., Centerdale, R. I.  
*Accounting and Finance Major*

GAIL M. HAND  
408 Pawtucket Ave., Pawtucket, R. I.  
*Secretarial—Administrative Major*  
Sigma Iota Chi; Glee Club; Masquers



RHODA L. HANKIN  
85 Stimson Rd., New Haven, Conn.  
*Accounting and Finance*  
Delta Omega; Hillel

MARTIN J. HARAN  
75 East 165 St., Bronx, N. Y.  
*Accounting and Finance*  
Tau Epsilon, Pres.; Greek Letter Council; Secretary-  
Treasurer Junior Class; Vigilante; Sports



RITA A. HARTE  
12 East Post Rd., White Plains, N. Y.  
*Secretarial—Legal Major*  
Alpha Phi Kappa; Glee Club; Archway; Newman  
Club

ELIZABETH A. HAVELES  
210 Adelaide Ave., Providence, R. I.  
*Secretarial Diploma*  
Orthodox Club



MARY L. HEALY  
91 South St., Willimantic, Conn.  
*Secretarial Diploma*  
Alpha Phi Kappa; Newman Club

MARYANN HERKEL  
Quaker Street, New York  
*B. A. I—Management*  
Kappa Delta Kappa; Sports







CONSTANCE G. HIRSCH  
Paper Mill Rd., Newtown Square, Pa.  
*Secretarial—Administrative Major*  
Sigma Iota Beta; Glee Club, Secretary; Archway

CAROL M. HOAG  
700 Turin St., Rome, N. Y.  
*Secretarial Diploma*



MARSHALL F. HOWES  
3 South Church St., Pittsfield, Mass.  
*Accounting and Finance Major*  
Beta Sigma Chi; Glee Club; Sports

MARCIA M. HUSEBY  
Circle, Montana  
*Secretarial—Medical Major*

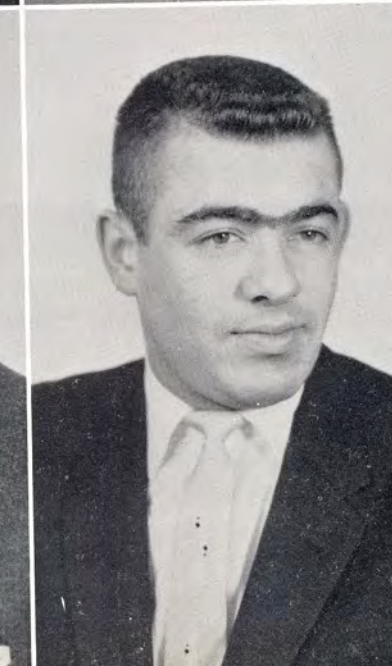

ROBERT J. IADELUCA  
472 Farmington Ave., Cranston, R. I.  
*Accounting and Finance Major*  
Glee Club; Delta Omega

JOSEPH B. IASSOGNA  
110 Nutmeg Circle, Bridgeport, Conn.  
*Accounting and Finance Major*  
Beta Iota Beta, Treasurer; Newman Club; Sports



**OWEN I. JAMES**

81 East Bacon St., Plainville, Mass.  
*B. A. I—Management Major*

**MARILYN L. JENKINS**

100 Vanderbilt Ave., Floral Park, L. I., New York  
*Secretarial—Legal Major*  
Sigma Lambda Theta; Student Senate; Glee Club;  
A r c h w a y ; Bryant Christian Association; President  
Junior Class; Sports



**PHYLLIS A. JORDAN**

68 Riverside Drive, Riverside, R. I.  
*Secretarial Diploma*  
Kappa Delta Kappa; Sports

**GEORGE J. KALTNER**

36 Harding Ave., Valhalla, N. Y.  
*Accounting and Finance*  
Tau Epsilon; Delta Omega; Newman Club; Sports



**BARBARA A. KELLEY**

26 Sherman Court, New Britain, Conn.  
*Secretarial Diploma*

**JOHN P. KELLY**

110 Mayflower Dr., Edgewood, R. I.  
*Accounting & Finance Major*







ROBERT A. KENISON  
Whitefield, N. H.  
*BAI—Management Major*  
Kappa Tau, Treasurer; Newman Club; Sports



JOAN ANN KENNEDY  
188 Chestnut St., Kearny, N. J.  
*Secretarial Diploma*



SONYA S. KERNASHEVICH  
25 Tolles Square, Naugatuck, Conn.  
*BA Retailing Major*  
Kappa Delta Kappa; Newman Club; Newport Club;  
Sports



EVAN KETZENBERG  
579 Woodridge Ave., Avenel, N. J.  
*BAII—Merchandising Major*



RAYMOND J. KIELY  
64 Kellog St., Fall River, Mass.  
*BAII—Merchandising Major*  
Alpha Theta Chi, Pres.; Greek Letter Council, Pres.;  
Vigilante



IRIS M. KINGSLEY  
156 Ophelia St., Providence, R. I.  
*Secretarial—Administrative Major*  
Alpha Phi Kappa, Vice-president



GAIL A. KINMAN

137 Franklin St., Westerly, R. I.  
*Secretarial—Administrative Major*  
Sigma Iota Chi; Masquers; Dormitory Council; Newman Club; Sports

JUNE S. KNIGHT

South Killingly Rd., Foster Center, R. I.  
*Teacher-Training*  
Alpha Phi Kappa, Sec.; Sports; Ivy Chain; Little Eastern States Conf., Del.



DONALD L. KOBBS

61 Atkins St., Meriden, Conn.  
*Accounting and Finance*  
Alpha Theta Chi, Treas.; Sports

SALLY KOTLEN

82 Oak Hill Ave., Pawtucket, R. I.  
*Secretarial—Medical Major*



JEAN P. KROWICK

1206 Green St., Utica, N. Y.  
*Secretarial Diploma*  
Sigma Iota Beta; Newman Club

MARY A. KUHN

184 Harkness Ave., Springfield, Mass.  
*Secretarial—Medical Major*  
Sigma Lambda Theta, V. Pres.; Newman Club; Sports

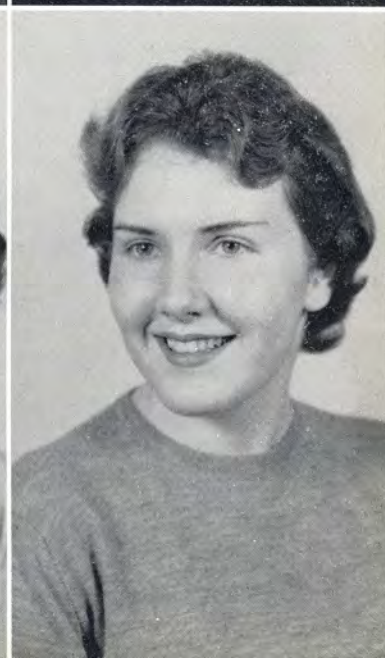





EDWARD C. LaBRECQUE  
17 Webster St., Taunton, Mass.  
*Accounting and Finance Major*

CONSTANCE L. LANDIS  
Yardley Road, Yardley, Pa.  
*Secretarial Diploma*



MARYANN LANG  
52 Perching St., Hartford, Conn.  
*Secretarial—Administrative Major*

GORDON W. LARSEN  
Clinton, N. Y.  
*BAI—Management Major*  
Phi Sigma Nu; Delta Omega



RAY C. LASSEN  
100 North Washington Ave., Hartsdale, N. Y.  
*BAI—Merchandising Major*  
Beta Sigma Chi; Glee Club; Sports

ROBERT K. LEGARE  
15 Diana Drive, Pawtucket, R. I.  
*BAI—Management Major*  
Alpha Theta Chi; Delta Omega; Newport Club



DEANNA O. LEISS

156 Prospect St., Willimantic, Conn.  
*Secretarial—Administrative Major*  
Sigma Iota Chi; Newman Club; Sports

JOAN D. LEONARD

34 Sunset Ter., Cranston, R. I.  
*B. A.—Retailing Major*  
Sigma Iota Beta; Masquers; Bryant Christian Association; Sports



FRANCIS X. LEVITRE

21 Potter St., Newport, R. I.  
*B A II—Merchandising*  
Newport Club

VIVIEN A. LEVITT

14 Abbott St., Pittsfield, Mass.  
*Secretarial—Legal Major*  
Sigma Iota Chi; Student Senate; Glee Club; Masquers, Sec.; Interfaith Council, Pres., Hillel, Pres.; Genie Fund; Vigilante



JOHN J. LINDLEY

17 Cole St., Pawtucket, R. I.  
*B A I—Management*

JOHN J. LOPES

495 Broad St., Lonsdale, R. I.  
*B A I—Management*







WILFRED J. LORD, JR.  
34 Spring St., Waterbury, Conn.  
*Accounting and Finance Major*  
Delta Omega; Newman Club; Genie Fund

MARGARET B. LOUGHNANE  
141 Governor St., Providence, R. I.  
*Secretarial Degree*



MARY M. LOVE  
Ramshorn Rd., Dudley, Mass.  
*Secretarial—Accounting Major*  
Delta Sigma Chi, Secretary; Newman Club; Vice-president Senior Class

GERALD E. LOVELY  
31 117 St., Troy, N. Y.  
*B.A.I.—Merchandising Major*  
Alpha Theta Chi, Pres.; Student Senate; Delta Omega; Marketing Club; Greek Letter Council, Pres.; Newman Club; Vigilante



PETER A. LUBINSKY  
24 Terrill St., Rutland, Vt.  
*Accounting and Finance Major*  
Chi Gamma Iota; Sports

JAMES R. LUTZ  
214 Newton Ave., Riverhead, L. I., N. Y.  
*Accounting and Finance Major*  
Phi Sigma Nu, Treasurer; Delta Omega; Newman Club



BRADFORD W. LYON  
1817 Hackney St., Orlando, Fla.  
*B A I—Management*  
Chi Gamma Iota; Sports

ROBERT T. MANCINI  
Amsterdam, N. Y.  
*Accounting and Finance*  
Beta Sigma Chi; Delta Omega



ALVINO MANZANILLA  
Avenida Horacio 1032, D.F., Mexico  
*B A I—Management*

JOSEPH MARCHETTI  
49 Chaucer St., Providence, R. I.  
*Teacher-Training*  
Beta Iota Beta; Student Senate; Theta Tau, Pres.;  
Vigilante; Little Eastern States Conf., Chair., Big  
Eastern States Conf., Del.



RICHARD K. MARTIN  
Island Falls, Maine  
*Accounting and Finance*  
Orchestra; Delta Omega, Treas.

DANIEL J. McCARTHY  
46 Rhodes St., Pawtucket, R. I.  
*Accounting and Finance*  
Delta Omega







JANET L. McCUNE  
115 Barrows St., Stratford, Conn.  
*Secretarial Diploma*  
Sigma Lambda Theta; Glee Club

MARY N. McDONALD  
235 Mast Rd., Manchester, N. H.  
*Secretarial Diploma*  
Sigma Iota Beta; Newman Club



DON C. McILWAIN  
42 Herchum Rd., Whitesboro, N. Y.  
*BAI—Management Major*  
Beta Sigma Chi; Delta Omega; Sports

ELIZABETH F. McQUADE  
6 Highland Ave., Plainville, Mass.  
*Secretarial—Medical Major*



FRANCIS R. MECZYWOR  
150 Friend St., Adams, Mass.  
*BAll—Merchandising Major*  
Phi Sigma Nu; Delta Omega; Marketing Club

HERBERT B. MEISTER  
341 Cornwall St., Hartford, Conn.  
*BAll—Merchandising*  
Chi Gamma Iota; Student Senate; Glee Club, Pres.;  
Marketing Club; Hillel; Vigilante



ROBERT D. MERCHANT  
E. Sheffield Rd., Great Barrington, Mass.  
*Accounting and Finance*  
Delta Omega



KATHLEEN A. MIGUEL  
767 Pleasant St., Somerset, Mass.  
*Secretarial—Legal Major*

OVID L. MONACELLI  
608 Weeden St., Pawtucket, R. I.  
*Accounting and Finance*  
Delta Omega



ROBERT B. MOOREHEAD  
9 Cowesett Ave., West Warwick, R. I.  
*Teacher-Training*  
Student Senate; Theta Tau, V. Pres.; Little Eastern  
States Conf., Del.

JEANINE E. MORENCY  
55 Laurel St., Fairhaven, Mass.  
*Secretarial—Medical Major*  
Sigma Iota Chi; Student Senate, Sec.; Glee Club;  
Masquers, Sec.-Treas.; International Relations Club;  
Interfaith Council; Newman Club, V. Pres.; President  
of Freshman and Sophomore Class; Vigilante



BRUCE H. MORGAN  
12 William St., Pawcatuck, Conn.  
*Accounting and Finance*  
Alpha Theta Chi; Sports





DONNA L. MOTT  
Duanesburg, N. Y.  
*BAl—Management Major*

ERNEST C. MOTTA  
110 Woodman St., Fall River, Mass.  
*BAl—Merchandising*  
Tau Epsilon



HENRY T. MURPHY, JR.  
4 Atlantic St., Newport, R. I.  
*BAl—Merchandising Major*  
Phi Sigma Nu, Secretary; Archway; Marketing Club,  
Secretary; Newport Club, President; Sports

PAULINE E. MUSCHIANO  
61 Creamer Ave., West Warwick, R. I.  
*Accounting and Finance Major*  
Sigma Lambda Theta; Delta Omega, Secretary



RALPH A. MUZZILLO  
129 E. Lincoln Ave., Mt. Vernon, N. Y.  
*BAl—Merchandising Major*  
Beta Sigma Chi; Newman Club; Sports

WILLIAM D. NAGLE  
35 Harrison Ave., Newport, R. I.  
*Teacher Training Major*  
Student Senate; Archway; Theta Tau; Newport Club,  
President



MARY A. NARDIELLO  
East Ridge Dr., Middlebury, Conn.  
*Secretarial Diploma*

HELEN M. NARKIEWICZ  
22 Green St., Bellows Falls, Vt.  
*Secretarial—Legal Major*  
Sigma Lambda Theta, Sec.; Glee Club; Newman  
Club; Sports



JAMES NEWTON  
98 Pond St., South Attleboro, Mass.  
*Accounting and Finance*  
Phi Sigma Nu; Sports

PRISCILLA L. NIEMEYER  
176 Carman St., Patchogue, L. I., N. Y.  
*Secretarial—Administrative Major*  
Sigma Iota Chi; Masquers; Dormitory Council;  
Sports



ANN MARIE NUNES  
73 Church St., Bristol, R. I.  
*Teacher-Training*  
Phi Upsilon, Sec.; Sports; Ledger; Theta Tau, Sec.;  
Ivy Chain; Big Eastern States Conf., Del., Little  
Eastern States Conf., Del.

BARBARA Y. O'HARA  
871 MacArthur Dr., Seabrook, N. J.  
*Accounting and Finance*  
Delta Omega







HAZEL A. OLSON

10 Manning Drive, Barrington, R. I.  
*Secretarial—Administrative Major*  
Phi Upsilon, Treasurer; Sports

SHIRLEY A. O'NEIL

858 President Ave., Fall River, Mass.  
*Secretarial—Medical Major*



JOSEPH R. ORGANEK

36 Strong Ave., Portland, Conn.  
*BAI—Management Major*  
Beta Sigma Chi; Delta Omega; Sports

JACK S. OSHER

146 Hudson Ave., Haverstraw, N. Y.  
*Accounting and Finance Major*  
Phi Sigma Nu; Delta Omega; Hillel; Sports



BEATRICE C. PAINE

64 MacArthur Drive, Warwick, R. I.  
*Secretarial—Legal Major*  
Sigma Iota Chi, Pres.; Glee Club; Masquers; Greek  
Letter Council; Vigilante; Key Society; Sports

JOAN PALMER

107 Salisbury St., Hartford, Conn.  
*Secretarial—Administrative Major*



JOYCE C. PARKER  
2127 Lenox Rd., Schenectady, N. Y.  
*Secretarial Diploma*  
Alpha Phi Kappa



ROBERT PARKS  
Birch Rd., Shelbourne Falls, Mass.  
*Accounting & Finance Major*

JANET PEARSON  
756 Broad St., Providence, R. I.  
*Secretarial—Administrative Major*



RICHARD PELLETIER

GALE PENNIMAN  
Airport Rd., Dudley, Mass.  
*Secretarial Diploma*



DONALD PERREAULT  
43 Ingleside Ave., Cranston, R. I.  
*Accounting and Finance*







**ROBERT V. PERRONE**

32 Chesterfield Ave., Warwick, R. I.

*Teacher Training Major*

Chi Gamma Iota; Student Senate; Archway; Theta Tau, Pres.; Junior Teacher Training President; Vigilante; Big Eastern States Conference, Representative; Little Eastern States Conferences, Delegate

**PHILIP D. PETERS**

25 Lafayette St., Norwich, Conn.

*Accounting and Finance Major*

Phi Sigma Nu; Archway; Delta Omega; Newman Club; Sports



**RICHARD D. PINO**

4 Smith St., Norton, Mass.

*BAI—Management Major*

Delta Omega

**ANN E. PLATT**

379 Common St., Walpole, Mass.

*Secretarial—Administrative Major*

Sigma Iota Beta; Archway; Sports



**DIANA M. POLICASTRI**

44 Home Ave., Providence, R. I.

*Secretarial—Medical Major*

Delta Sigma Chi, Pres.; Greek Letter Council; Newman Club; Vigilante; Sports

**BEVERLY A. POMIETLARZ**

27 Plymouth St., Chicopee Falls, Mass.

*Secretarial—Legal Major*

Sigma Iota Chi; Dormitory Council, Vice-pres.; Newman Club; Sports



ROBERT F. PRONOVOST  
199 South Elm St., Waterbury, Conn.  
*B A II—Merchandising*  
Kappa Tau; Delta Omega; Marketing Club

BESSIE PSILOPOULOS  
41 Lucy St., Providence, R. I.  
*Secretarial Diploma*  
Phi Upsilon; Orthodox Club



DOROTHY A. RAY  
211 Third St., Newport, R. I.  
*Secretarial—Administrative Major*  
Student Senate; Ledger, Editor-in-Chief; Interfaith  
Council; Newman Club, Sec.; Newport Club

STEPHEN REBELLO  
114 Adams St., Fall River, Mass.  
*Accounting and Finance*  
Tau Epsilon; Sports



GARY G. REMLEY  
Croydon, Pennsylvania  
*Accounting and Finance*  
Beta Sigma Chi, Sec.

RHEA L. REMZ  
1031 Main St., Port Jefferson, L. I., N. Y.  
*Secretarial—Administrative Major*  
Alpha Phi Kappa, Treas.; Archway, Feature Editor;  
Hillel; Sports





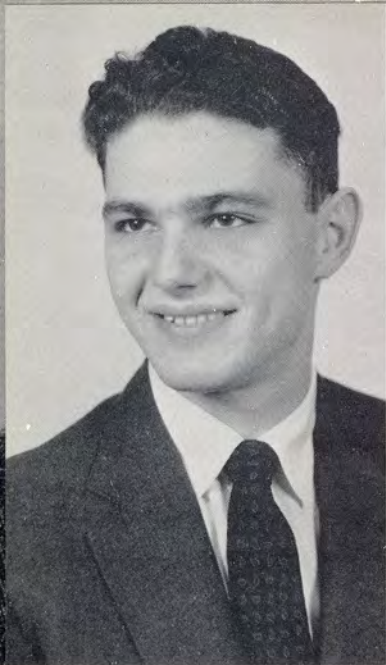

ROBERT RESNICK

31 Verndale Ave., Providence, R. I.  
*Accounting and Finance Major*

RICHARD J. RICCITELLI

64 Lane #4, Warwick, R. I.  
*Accounting and Finance Major*  
Alpha Theta Chi; Sports



WILMA J. RICHTER

384 East 193 St., Bronx, N. Y.  
*Secretarial—Administrative Major*  
Alpha Phi Kappa; Archway; Newman Club; Sports

JOSEPH G. RIOUX

6 Vernon Young Dr., Plainville, Mass.  
*Accounting and Finance Major*

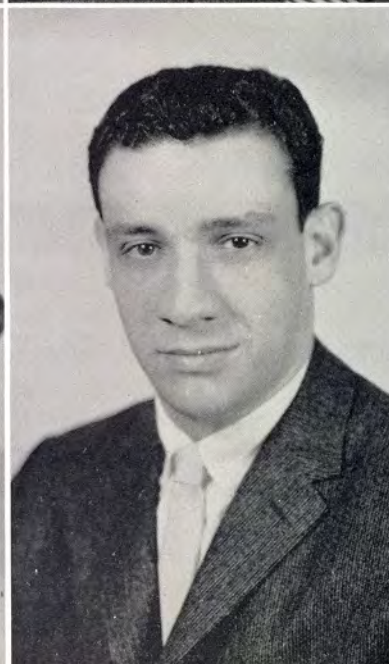

ELLEN A. ROBERGE

37 Hilltop Ave., Providence, R. I.  
*Secretarial Diploma*

SHELDON E. RODMAN

1620 Broad St., Cranston, R. I.  
*BAII—Merchandising Major*  
Sigma Lambda Pi, Vice-pres.; Delta Omega; Hillel;  
Sports



**DAVID B. ROGERS**

35 McKay St., Ottawa, Ontario, Can.  
*B A II—Merchandising Major*  
Alpha Theta Chi; Delta Omega

**JEAN N. ROGOVICH**

70 Liberty St., Pawtucket, R. I.  
*Secretarial—Medical Major*  
Kappa Delta Kappa, Treas.; Sports



**CLYDE B. ROOF**

139 Lawler Rd., Hartford, Conn.  
*B A II—Merchandising Major*  
Beta Iota Beta; Delta Omega; Sports

**ROSE ROSSI**

96 Tudor St., Waterbury, Conn.  
*Secretarial—Administrative Major*



**STANLEY A. ROSYS**

1723 Main St., Newington, Conn.  
*B. A. I—Merchandising Major*  
Alpha Theta Chi; Newman Club; Sports

**LAWRENCE J. ROULEAU**

27 Chestnut St., Milford, Mass.  
*B A. I—Management Major*







RITA RUGGIERI  
44 Vallone Rd., Cranston, R. I.  
*Secretarial Diploma*

JUDE B. RUTTEN  
211 Tayler St., Little Chute, Wisc.  
*Accounting and Finance Major*



MARY RYAN  
205 Doyle Ave., Providence, R. I.  
*Secretarial Diploma*

STEPHEN M. SAMBOR  
613 Washington St., Anthony, R. I.  
*Teacher Training Major*  
Theta Tau; Key Society



FRANK SANNELLA, JR.  
76 Orchard St., Cranston, R. I.  
*BAII—Merchandising Major*  
Alpha Theta Chi, Vice-pres.; Archway; Marketing  
Club; Newman Club; Vice-pres. Junior Class; Sports

CLAUDIA E. SAULINO  
35 Hollywood Ave., Norwood, R. I.  
*Secretarial Diploma*  
Phi Upsilon; Sports



MARIE L. SAVASTANO  
40 Dexter St., Providence, R. I.  
*Secretarial Diploma*  
Phi Upsilon, Pledge Mistress

RUTH A. SCHMIDT  
616 Red Lion Rd., Huntingdon Valley, Penn.  
*Secretarial Diploma*  
Glee Club



ANNABELLE D. SCOTT  
42nd St., Amityville, N. Y.  
*Secretarial—Medical Major*

BERNARD C. SCOTT  
355 Sigourney St., Hartford, Conn.  
*Accounting and Finance*  
Kappa Tau, V. Pres.

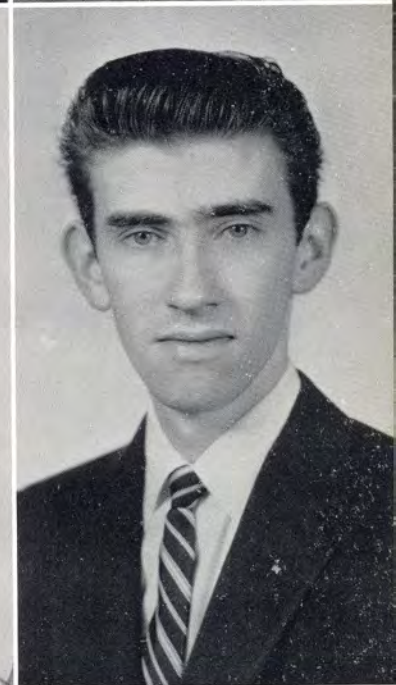

EVELYN SHAMANSKY  
3640 Johnson Ave., Bronx, N. Y.  
*Secretarial Diploma*

SANDRA J. SHOLES  
156 Mussey St., South Portland, Me.  
*Secretarial Diploma*  
Alpha Phi Kappa; Glee Club; Sports







**DONALD L. SHORE**

118 Washington Ave., North Haven, Conn.

*B.A.I.I.—Merchandising Major*

Phi Sigma Nu; Student Senate; Glee Club, Pres.;  
Masquers; Archway; Delta Omega; Marketing Club;  
Newman Club; Vigilante; Sports

**NORMA E. SHORES**

899 Roosevelt Ave., Pawtucket, R. I.

*Secretarial—Medical Major*

Sigma Iota Chi, Vice-pres.; Canterbury Club; Sports



**IRENE A. SILVA**

43 Child St., Warren, R. I.

*Secretarial—Administrative Major*

Glee Club

**JUDITH M. SJOGREN**

141 Hoover Ave., Bristol, Conn.

*Secretarial—Administrative*

Sigma Iota Beta; Sports



**EDWARD R. SLUZINSKI**

40 Bloomfield Ave., Windsor, Conn.

*B.A.I.I.—Merchandising Major*

Kappa Tau; Dormitory Council

**CAROLYN A. SMITH**

594 Drift Rd., Westport, Mass.

*Secretarial Diploma*

Sigma Lambda Theta; Glee Club; Bryant Christian  
Association; Sports



**GERALDINE L. SORTERUP**

91 Francis Ave., Riverside, R. I.  
*Secretarial—Medical Major*  
Delta Sigma Chi; Sports

**HELEN SOUZA**

831 Division St., Fall River, Mass.  
*Secretarial Diploma*  
Sigma Lambda Theta; Newman Club



**ARTHUR J. SPENCER**

111 Missouri Dr., Warwick, R. I.  
*Accounting and Finance*  
Alpha Theta Chi; Delta Omega; Newman Club

**BARBARA J. SPENCER**

Saybrook Rd., Haddam, Conn.  
*Secretarial Diploma*  
Sigma Lambda Theta; Newman Club; Sports



**JOAN L. ST. GODARD**

27 Woodlawn Ave., Pawtucket, R. I.  
*Teacher-Training*  
Kappa Delta Kappa, Pres.; Student Senate; Archway, Feature Writer; Theta Tau, V. Pres.; Greek Letter Council, Sec.-Treas.; Vigilante; Sports; Key Society; Ivy Chain; Big Eastern States Conf., Del., Little Eastern States Conf., Sec., Del.

**MARIE J. STAWSKI**

Waterbury, Connecticut  
*Secretarial—Administrative Major*  
Dormitory Council; Newman Club







NORMAN H. STELLGES  
36-E Weis Road, Albany, N. Y.  
*Accounting and Finance Major*

DONALD M. STONE  
242 Rugby St., Providence, R. I.  
*BAI—Management Major*  
Chi Gamma Iota; Sports



MARCIA J. STURTEVANT  
39 Shore Ave., Quincy, Mass.  
*Secretarial Diploma*  
Kappa Delta Kappa, Secretary; Dormitory Council;  
Sports

MIYOKO M. SUGIMURA  
955 Van Buren St., Seabrook, N. Y.  
*Accounting and Finance Major*  
Sigma Lambda Theta; Delta Omega; Christman Tea  
Committee



JOAN M. SULLIVAN  
39 Mountain Ave., E. Providence, R. I.  
*BA—Retailing Major*  
Sigma Iota Beta, Vice-pres.; Newman Club; Sports

MARY M. SULLIVAN  
26 Carroll Ave., Newport, R. I.  
*Secretarial Diploma*  
Sigma Lambda Theta; Newman Club



IRWIN L. SYDNEY  
24 Summit Ave., Providence, R. I.  
*Accounting and Finance*  
Hillel

LARRY TEDESCHI  
520 Smith St., Providence, R. I.  
*Accounting and Finance*  
Alpha Theta Chi; Sports



RONALD D. TELLA  
9 Gesler St., Providence, R. I.  
*Accounting and Finance*

EDWARD J. THEBERGE  
66 Daniels St., Pawtucket, R. I.  
*Secretarial—Administrative Major*  
Chi Gamma Iota; Sports; Key Society



ANDREA J. THOMPSON  
183 Power Road, Pawtucket, R. I.  
*Secretarial—Medical Major*  
Sigma Iota Beta

RICHARD L. THOMPSON  
5 Rancos Dr., Gov. Francis Farms, Warwick, R. I.  
*B.A. I—Management Major*

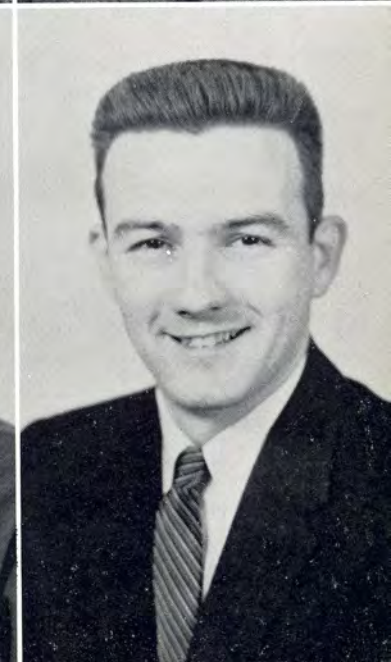





CORNELIUS E. TIERNEY  
421 Winthrop St., Taunton, Mass  
*Accounting and Finance Major*

CLARE J. TOBIASZ  
Metropolitan Airport, Palmer, Mass.  
*Secretarial Diploma*  
Sigma Lambda Theta; Sports



LOUIS E. TOGNERI  
17 Beech St., Greenfield, Mass.  
*Secretarial—Administrative Major*  
Chi Gamma Iota; Key Society; Dormitory Council;  
Newman Club; Vice-pres. Freshman Class; Sports

KAREN M. TOOMEY  
134 Vine St., E. Providence, R. I.  
*Secretarial Diploma*  
Sigma Lambda Theta; Newman Club

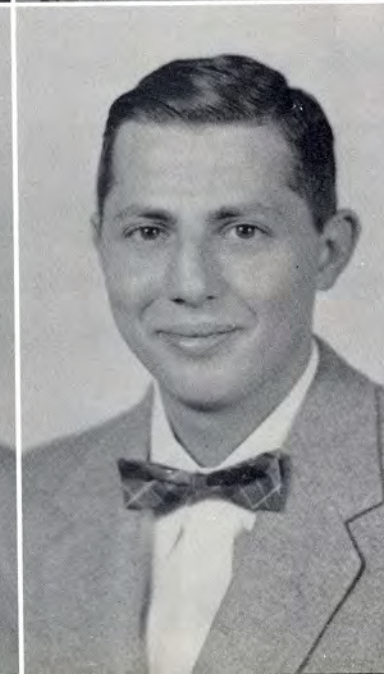

ELIZABETH A. TORREY  
41 N. Harris Hill Rd., Williamsville, N. Y.  
*Secretarial Diploma*  
Kappa Delta Kappa; Sports

WILLIAM TROBERMAN  
127 Abbott St., Providence, R. I.  
*Accounting and Finance Major*



THEODORE M. TROUSDALE, JR.  
1041 South Orange Ave., Sarasota, Fla.  
*B A I—Management Major*  
Orchestra; Delta Omega



CLAUDIA M. VEGLIA  
1750 Avenue A, Schenectady, N. Y.  
*Secretarial—Administrative Major*  
Alpha Phi Kappa, Pres., Greek Letter Council; Newman Club; Vigilante; Sports

EDO G. VENDITTI  
24 Beatrice Ave., Warwick, R. I.  
*B A I—Management Major*



CLAIRE D. VERRIER  
Knotty Oak Rd., Hope, R. I.  
*Secretarial—Medical Major*  
Sigma Lambda Theta; Sports

MARILYN VERROS  
162 Foley Ave., Somerset, Mass.  
*Secretarial—Medical Major*  
Kappa Delta Kappa; Ledger; Delta Omega; Orthodox Club

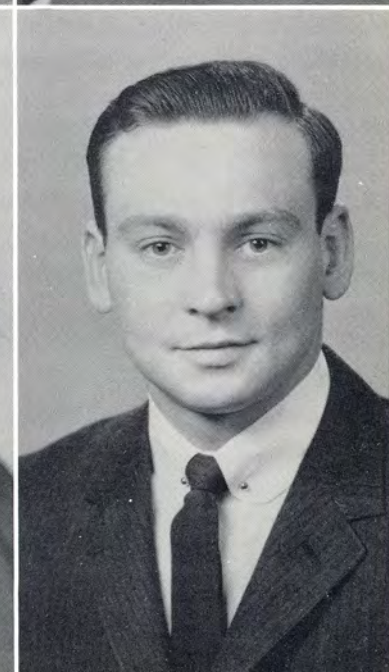

JOHN A. VIOLA  
20 Yorkshire St., Providence, R. I.  
*B A I—Management Major*  
Tau Epsilon; Delta Omega; Sports





SANDRA L. VOZELLA  
1139 Wash St., Walpole, Mass.  
*BA—Retailing Major*

STELLA C. WALL  
58 Union St., Pittsfield, Mass.  
*Secretarial—Medical Major*  
Glee Club; Newman Club



LYDIA A. WALLING  
Woodstock, Conn.  
*Secretarial—Medical Major*  
Interfaith Council; Bryant Christian Association,  
Pres.; Vigilante

LOIS M. WALSH  
735 Mendon Road, Lonsdale, R. I.  
*Secretarial Diploma*  
Kappa Delta Kappa



LLOYD R. WATSON  
21K March St., Providence, R. I.  
*Accounting and Finance Major*  
Archway, Co-Editor-in-chief

BEVERLY E. WATTS  
80 Waldo St., Providence, R. I.  
*Secretarial—Legal Major*  
Sigma Iota Beta; Sports



LOUIS WEIDMAN

3471 Hamburg Ext., Shoemaker, Penna.  
*B A I—Management*

WARREN WELCH

Penacook, New Hampshire  
*B A I—Merchandising*



JAMES A. WELHAM, JR.

29 West Walnut Ave., Merchantville, N. J.  
*B A II—Merchandising*  
Delta Omega; Marketing Club

CAROL M. WHITAKER

13 Pell St., Newport, R. I.  
*Secretarial—Administrative Major*  
Newport Club, Treas.; Key Society



DAVID A. WHITEHEAD

1 Smith Ave., Greenville, R. I.  
*Accounting and Finance*  
Student Senate; Delta Omega, Pres.; Canterbury Club

ELLEN WHITNEY

5 East St., Providence, R. I.  
*B A—Retailing Major*







RICHARD E. WHITNEY  
10 Perker Ave., Northfield, Mass.  
*Accounting and Finance Major*  
Delta Omega

PARTICIA J. WIELAND  
73 South Valley Ave., Vineland, N. Y.  
*Secretarial Diploma*  
Glee Club, Secretary; Masquers; Interfaith Council,  
Secretary; Newman Club, Secretary



HERBERT D. WIENKOOP  
Hunt Ave., Montrose, N. Y.  
*BAI—Management Major*  
Kappa Tau, Pres.; Greek Letter Council; Vigilante;  
Sports

WILLIAM C. WIRA  
167 Hunt St., Central Falls, R. I.  
*BAII—Merchandising Major*  
Alpha Theta Chi



CHERYL P. WITHERELL  
5 Howard Ave., Attleboro, Mass.  
*Secretarial—Legal Major*  
Bryant Christian Association

DONALD V. WONG  
1225 Amesbrook Drive, Copeland Park,  
Ottawa, Ontario, Canada  
*BAII—Merchandising Major*  
Kappa Tau, Asst. Treasurer; Marketing Club; Sports



GENE D. WOOD

28 Dresser St., Newport, R. I.  
*BAl—Management Major*  
Delta Omega; Newport Club, Pres.

GEORGA R. WOOD

53 Overfield Rd., E. Greenwich, R. I.  
*Secretarial—Administrative Major*  
Kappa Delta Kappa; Bryant Christian Association;  
Sports



SENIORS — NOT PICTURED

Secretarial Department

Sorena M. Colagrossi  
*Secretarial Degree*  
15 Arch Street  
Waterbury, Conn.

Joan C. Strauss  
*Secretarial Degree*  
98 Blaisdell Ave.  
Pawtucket, R. I.

Cornelia Wilkins  
*Secretarial Degree*  
104 Bowen Street  
Providence, R. I.

Rochell Harriet  
*Secretarial Diploma*  
51 Cambria Ct.  
Pawtucket, R. I.

Joan Schecter  
*Secretarial Diploma*  
107 Sheffield Ave.  
Pawtucket, R. I.

Helene Teacher  
*Secretarial Diploma*  
377 Morris Ave.  
Providence, R. I.

Marilla B. Shitman, Secretarial Diploma, 416 Eaton St., Providence, R. I.

Business Administration Department

Mark S. Bracken, 7 Baxter St., Providence, R. I.  
Augustus Bullock, Brigham Hill Road, North Grafton, Mass.  
John P. Cello, 213 Highland Ave., Meriden, Conn.  
Robert Conboy, 115 Moore St., Providence, R. I.  
Earl Cross, 25 Smithies St., Fall River, Mass.  
Stanley D'Antonio, 76 Fountain Ave., Cranston, R. I.  
James Gatley, 176 Waterman Ave., East Providence, R. I.  
Richard Goulet, 937 South High St., Columbus, Ohio  
William Kanelos, 155 Pleasant St., North Adams, Mass.  
John E. Keefe, 36 Huxley Ave., Providence, R. I.  
Thomas F. Keenan, 1 Marin Ave., Danielson, Conn.  
Vincent Kelley, P.O. Box 23, Lebanon, Conn.  
Fiorindo Leone, 820 Charles St., Providence, R. I.  
Michael Malvinni, 84 Kenson Dr., East Greenwich, R. I.  
Richard Manocchia, 32 Belleneue Ave., North Providence, R. I.  
Robert Matimore, 22 Watch Tower Lane, Old Greenwich, Conn.  
Rudolph Matland, 143 Summit St., New Bedford, Mass.  
Michael Ricapito, 76 Touro St., Providence, R. I.  
Erich Strodthoff, Devon Rd., Amagansett, Long Island, N. Y.  
Peter Walters, 73 Highland Ave., Port Washington, N. Y.  
Peter Zawadzki, 20 Riverfarm Rd., Cranston, R. I.





Dorm Student's Thanksgiving  
Day Banquet

Dr. Andre Michalopoulos special  
adviser on American Affairs,  
Royal Greek Embassy, meets with  
officers of the International Re-  
lations Club



At the Pop Concert



President Jacobs  
Barbara Chindmark  
at  
Mother & Daughter Tea



CLUBS

AND

ACTIVITIES





# GREEK LETTER COUNCIL



Row I: Diane Delfavero, Vilma Gambardella, Beatrice Paine, Claudia Veglia, Roberta Cerrito, Barbara Kaszynski, Evie Shamansky  
 Row II: Larry Remillard, Gerald Lovely, Robert Goldenberg, Siro DeGasperis, Raymond Kiely, Norman Adams, Herbert Wienkoop, Martin Haran

## OFFICERS

September to February

Gerald Lovely ..... *President*  
 Raymond Kiely ..... *Vice President*  
 Barbara Kaszynski ..... *Secretary*  
 Barbara Kaszynski ..... *Treasurer*

February to August

Raymond Kiely  
 Bill Newton  
 Beatrice Paine  
 Beatrice Paine

*Advisors:* Mr. E. Gardner Jacobs, Mr. Gregory T. Parkos

The presidents of the sixteen fraternities and sororities on the Bryant Campus comprise the membership of the Greek Letter Council, which serves as the governing body for all fraternal-group activities and policy.



# STUDENT SENATE



Row I: Vivien Levitt, Maryann Simcock, Dorothy Ray, Carol Sorensen, Jeanine Morency, Marilyn Jenkins.  
 Row II: Herbert Meister, Gerald Lovely, John Nicholson, Frank DelRocco, Harry Fiedler, Hank Gaudet, Ovidio Penza.  
 Row III: Paul Morra, Peter Barilla, Robert Lenkowski, Robert Pearson, John Fitschen, Don Potter, A. J. McNamara

## OFFICERS

September to February

Harry Fiedler ..... *President*  
 Peter Barilla ..... *Vice President*  
 Jeanine Morency ..... *Secretary*  
 John Nicholson ..... *Treasurer*

February to August

Peter Barilla  
 Henry Gaudet, Jr.  
 Jeanine Morency  
 George Bell

ADVISORS: Mr. E. Gardner Jacobs, Dean L. Mercier

The Senate serves as the student government and a channel of communication between the Administration of the College and the student body. The membership includes representatives of all classes and every organization.





Row I: Alma Gagnon, Rita Michaud, Mrs. Dorothy O'Connell, Donna Ricci, Marilyn Stillman, Joyce Norton, Mary Fricker.  
 Row II: Nancy Dahl, Mary Ceccarelli, Kathleen McCormick, Sheryl Exley, Barbara Walsh, Dr. Leger Morrison, Anna Marie Giordano, Marie Roberts, Carol Sorensen, Alyce Sypek.

### OFFICERS

September to February

February to August

|                        |                             |                |
|------------------------|-----------------------------|----------------|
| Donna Ricci .....      | <i>President</i> .....      | Donna Ricci    |
| Marilyn Stillman ..... | <i>Vice President</i> ..... | Barbar Walsh   |
| Rita Michaud .....     | <i>Secretary</i> .....      | Carol Sorensen |
| Joyce Norton .....     | <i>Treasurer</i> .....      | Joyce Norton   |

*Advisors:* Mrs. Dorothy O'Connell, Dr. L. Morrison, Dr. F. Hammond

THETA TAU was organized at Bryant on April 11, 1951. The membership is made up of undergraduates pursuing the Business Teacher-Training Course. The functions or aims of this organization are: 1. To develop a high degree of professional spirit among its members. 2. To be active in campus' affairs. 3. To have speakers on higher education. 4. To develop closer relationships between college and graduates of the B.T.T. course.

This year THETA TAU held a raffle of a \$100 savings bond to raise money for the TT's that represented Bryant at the Thirty-Third Annual Spring Conference of the Eastern States Association of Professional Schools for Teachers. This year we had twenty-five active members.



# BRYANT CHRISTIAN ASSOCIATION



Row I: Charles Doane, Patty Hathaway, Gale Frank, Miss Lela Glidden, Barbara Leclerc, Marilyn Hewitt, Daniel Drew.  
 Row II: Carol Agricola, Lydia Ann Walling, Dean Elmer Wilbur, Brooks Robers, Mr. Robert Meek, Sally Johns, Marlene Cameron.

## OFFICERS

September to February

Barbara Leclerc ..... *President*  
 Barbara Leclerc ..... *Vice President*  
 Gale Frank ..... *Secretary*  
 Daniel Drew ..... *Treasurer*

February to August

Barbara Leclerc  
 Sally Johns  
 Gale Frank  
 Daniel Drew

*Advisors:* Miss Lela Glidden, Dean Elmer Wilbur, Mr. Robert Meek





The NEWPORT CLUB of Bryant College was organized by a group of students from Newport, R. I., on October 9, 1956. The purpose of the organization, at that time was to create and promote friendship and brotherhood among the students from Newport County attending Bryant College. Its scope of membership was later amended to include all students attending Bryant College.

Since it has been organized, the club has held an annual dance, and an annual graduation banquet to honor the members of the graduating class.

During the summer of 1957, the Newport Club voted to make President Eisenhower, who was then vacationing in Newport, a member of the club. His letter of acceptance is one of the club's prized possessions.

## NEWPORT CLUB



Row One: Lorraine Boyajian, Jeanne Bouffard, Carol Whitaker, Earnest Anderson, Jr., Dorothy Ray, Joan Barden, Ann Marie Hickey.  
Row Two: Henry Murphy, John Nelson, William Collins; Gene Wood, Joseph Cayer, Jr., Enrico Tonet, Jr.

September to February

OFFICERS

February to August

|                           |                             |                   |
|---------------------------|-----------------------------|-------------------|
| Ernest Anderson, Jr. .... | <i>President</i> .....      | Henry Murphy      |
| William Collins .....     | <i>Vice President</i> ..... | John Nelson       |
| Gene Wood .....           | <i>Secretary</i> .....      | Carol Whitaker    |
| Carol Whitaker .....      | <i>Treasurer</i> .....      | Joseph Cayer, Jr. |

*Advisors:* Raymond Raiche, Raymond Ferris



# HILLEL



Row I: Ilene Gold, Evan Ketzenberg, Lynne Harber, Vivien Levitt, Ruth Diamond, Sandra Schwimmer, Robert Goldenber, Evie Shamansky.  
 Row II: Patricia Smith, Irwin Weinstein, Arlene Pierce, Marvin Snyder, Burton Azia, Lawrence Goldstein, Ruth Brody, Phil Less, Barbara Katz.

September to February

## OFFICERS

February to August

|                        |                             |                 |
|------------------------|-----------------------------|-----------------|
| Vivien Levitt .....    | <i>President</i> .....      | Paula Brown     |
| Ruth Diamond .....     | <i>Vice President</i> ..... | Patricia Smith  |
| Sandra Schwimmer ..... | <i>Secretary</i> .....      | Carole Oliner   |
| Lynn Harber .....      | <i>Treasurer</i> .....      | Rusty Rosenberg |

*Advisor: Mrs. G. Hochberg.*





# MARKETING CLUB

## Officers

September to February

Donald Potter  
Henry Podbielski  
John Fitschen  
Joseph Carei

*President*  
*Vice President*  
*Secretary*  
*Treasurer*

February to August

Joseph Carei  
Donald Shore  
Henry Murphy  
Robert Patry

*Advisor: Mr. George Bates*





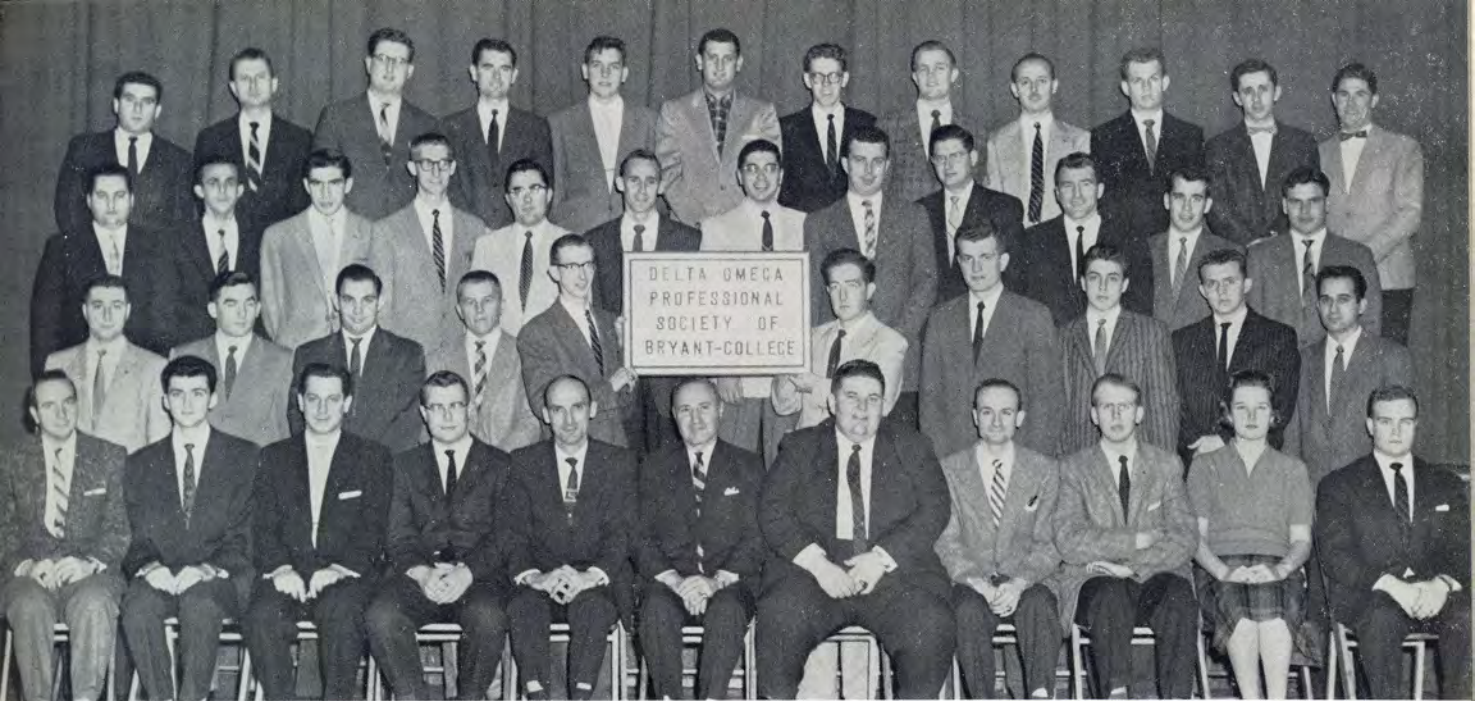

# DELTA OMEGA

## Officers

September to February

Robert Lenkowski  
Armand Goulet  
Barbara Chelle  
Charles Caverly

*President*  
*Vice President*  
*Secretary*  
*Treasurer*

February to August

David Whitehead  
Harry Chelle  
Pauline Muschiano  
Archie Humphrey

*Advisors: Mr. Jacobs, Mr. Richards, Mr. Bates*







OFFICERS

September to February

George Bello  
 Jeanine Morency  
 Patricia Wieland  
 Jerry Montesanti

*President*  
*Vice President*  
*Secretary*  
*Treasurer*

February to August

Placido DiFilippo  
 Kay McCormick  
 Dorothy Ray  
 Gary Chace

*Advisors:* Monsignor Arthur T. Geohegan, Chaplain; Mrs. Mary T. Appleby; Mrs. Dorothy O'Connell; Mr. Robert Birt; Mr. R. Lucien Appleby

NEWMAN CLUB







SEATED: Ina Barclay, Beverly Wilkinson, John Nicholson, Jeanine Morency, Edward Bertolini, Sally Hassila, and Alma Gagnon. STANDING: Robert Weiler, Vivien Levitt, Anita Isenberg, Kathleen McCormick, Patricia Weiland, Gail Hand, and Donald Shore.

September to February

Edward Bertolini  
John Nicholson  
Jeanine Morency  
Jeanine Morency

OFFICERS

*President*  
*Vice President*  
*Secretary*  
*Treasurer*

February to August

John Nicholson  
Tom Fanning  
Vivien Levitt  
Ina Barclay

ADVISOR: Mrs. Mary Appleby

Productions this year:

The Man Who Came to Dinner  
Theatre in the Round  
Echo  
The Florist Shop  
Shich is the Way to Boston?



MASQUERS







Henry L. Jacobs, Bryant President

**The Archway**  
 Published by the Undergraduate Body of Bryant College, Providence, R. I.  
 Volume XIX, No. 1  
 September 26, 1957

*In this issue . . .*

Page 2 . . . Frosh and Vigilantes

Page 3 . . . Latest News On Refectory . . . Campus Calendar

Page 4 . . . "Is that Jazz?" . . . "Campus Capers"

# 663 FRESHMAN INVADE BRYANT CAMPUS

## The Archway

Editorial and Business Offices, Alumni Hall, Bryant College,  
 154 Hope Street, Providence, R. I.  
 Telephone GASpee 1-3643

### College Announces Greek Activities of Pledges During

#### Pledges Help Charitable Causes

by Rhea Remz

Initiation week was again for the Bryant Campus, and the grandest probably the grandest until the next year, was during the week. A program was held to help the pledges who have pledged since the week. The pledges will be given a chance to help the pledges who have pledged since the week. The pledges will be given a chance to help the pledges who have pledged since the week.

**The Archway**  
 Published by the Undergraduate Body of Bryant College, Providence, R. I.  
 Volume XIX, No. 2

Member Intercollegiate Press      Member Associated Collegiate Press

- Editors-in-Chief** . . . . . A. J. McNamara, Arthur Edgerly, and Lloyd Watson  
**Associate Editors** . . . . . Ted Desaulniers and Joe Diohop  
**Business and Office Manager** . . . . . John Gassman  
**Feature Editors** . . . . . Rhea Remz and Bill Aydelette  
**Sports Editor** . . . . . Jim Sheedy  
**Advertising Manager** . . . . . Pete Voccio  
**Circulation Manager** . . . . . Joe Tammelleo  
**Photographers** . . . . . Jack Terry, Maynard Guy, and George Kroener  
**Cartoonist** . . . . . Al Gulliksen  
**Feature Staff:** Terry Fusco, Doris King, Roger Francoeur, Gordon Moore, Marilyn Stillman, Donna Ricci, Rita Harte, Maureen Henault, Stan Mumford, and Carole Oliner.  
**General Staff:** Gerry Alden, Bill Brown, Jerry Corel, Gary Chace, Sarah Daniell, Paul Dion, Barbara Duquette, Hank Gaudet, Marie Gilbertie, Rennie Graveson, Mary Gromke, Sally Hassila, Connie Hirsch, Anita Isenberg, Marilyn Jenkins, Sally Johns, Richard Koster, Jean Leonard, Wilma Richter, Dorothy Soscia, Ed Sluzinski, Patricia Taglieri.  
**Office Staff:** Bob Sherliza, Assistant Manager; Pat Smith and Paula Brown, Typists.  
**Circulation Staff** . . . . . Pete Barilla, Bob Beaudoin, Jack Doyle, Ray Kiely, Herb Meister, Stan Rosys, Frank Sannella.

*As we went to press important things were happening.*

**"The Man Who Came to Dinner"**  
 Masquers Production, Tuesday Night

**Archway Banquet**  
 Held at Johnson's Hummocks, Thursday Night

Complete Coverage in Next Issue

**The Archway**  
 Published by the Undergraduate Body of Bryant College, Providence, R. I.  
 Volume XIX, No. 8  
 January 17, 1958

Schedules of Final Exams . . .  
 Page 4

**Barilla to Be President**  
**Officers of Student Senate Elected**

**Dance Tonight**  
 SIC and Phi Sig  
 January 17, 1958

**Library Fund Receives \$1200 From Thomas J. Lipton, Inc.; Bryant Experiment Lauded**

**Tvina Awards Go**

**Experiment**  
 by Ted Desaulniers

**Gift**  
 by Joe Diohop

**FINAL EDITION**  
 ★ ★

**The Archway**  
 Published by the Undergraduate Body of Bryant College, Providence, R. I.  
 Volume XIX, No. 9  
 February 7, 1958

*In This Issue . . .*

The Wandering Mind . . . . . Page 2

Advice to the Lovelorn . . . . . Page 3

Korean Story . . . . . Page 4

Campus Capers . . . . . Page 4

# Westerly Cops First Half, 9-1; Continues Domination, 4-0





ROW ONE: A. J. McNamara, Art Edgerly. ROW TWO: Judie Evans, Beverly Wilkinson, Marilyn Stillman, Donna Ricci, Veronica Graveson, Sally Johns. ROW THREE: Peter Barilla, Rita Harte, Rhea Remz, Carole Oliner, Jinx Jenkins, Duke Dumaine. ROW FOUR: Gerald Jarvis, Maynard Guy, Richard Cooper. ROW FIVE: John Doyle, Henry Murphy, Robert Marchesi. ROW

SIX: Norman Adams, Frank Sanella, Jr., Anthony Altieri. ROW SEVEN: Robert Beaudoin, Joseph Tammelleo, Frank Sinapi. ROW EIGHT: Robert Pelland, Theodore Desaulniers, John Terry, William Aydelotte, Alfred Gulliksen, Robert Doiron, Arthur Haberstroh, Jr., Roger Francoeur, Robert Sherliza, Gordon Moore, Hank Gaudet, Joe Diohep.

## ARCHWAY STAFF

FRONT: A. J. McNamara, Rhea Remz, Art Edgerly. SECOND: Robert Marchesi, Richard Cooper, Duke Dumaine. THIRD: Gordon Moore, Frank Sinapi, Robert Francoeur.

ADVISOR: Mr. ARTHUR SMITH





# DORM PRESIDENTS

## DORM COUNCIL OFFICERS

September to February

John Fitschen, *President*  
Beverly Pomietlarz, *Vice President*  
Gail Eaton, *Secretary*

February to August

Pete Banner, *President*  
David Brown, *Vice President*  
Lorraine Ethier, *Secretary*



### ROW I:

Jude Evans—Bryant Hall  
Sylvia Erickson—Jeanette Carroll Hall  
Ilene Beck—Stowell House  
Gail Eaton—Eldridge Hall

### ROW II:

Beverly Pomietlarz—Allan Hall  
Vera Boiko—Harriet Hall  
Marie Stawski—Salisbury Hall

### ROW III:

Alvino Manzanilla—Scott House  
Al Kauder—Charles Curtis House  
John Beckley—Barber House

### ROW IV:

Daniel Duarte—Parks House  
John Fitschen—Stockwell House  
Fidel Fosque—Comery House



# INTERFAITH COUNCIL



Row I: Gale Frank, George Bello, Vivien Levitt, Jerry Montesanti, Patricia Wieland, Frederick Purtiss. Row II: Barbara Leclerc, Jeanine Morency, Sandra Schwimmer, Daniel Drew, Marvin Snyder, Lynne Harber, Patty Hathaway, Ruth Diamond, Ina Barclay

## Officers

September to February

Vivien Levitt  
George Bello  
Patricia Wieland  
Lorraine Boyajian

*President*  
*Vice President*  
*Secretary*  
*Treasurer*

February to August

George Bello  
Paula Brown  
Patricia Smith  
Patricia Smith

Advisors to the Interfaith Council are all the advisors of all the religious organizations on campus.



# GENIE FUND



*Row I:* Edward Bertolini, Assistant Chairman; John Doyle; Peter Barilla, Chairman; Hank Gaudet, Norman Adams, Publicity Chairman

The GENIE FUND SCHOLARSHIP AWARD was started by the Class of 1952 and is being carried on by each succeeding class.

This award, which is approximately three hundred dollars, goes to a deserving senior who plans to advance his business training by further graduate study. This fund is raised entirely by the student body for the purpose of assisting one of their own members. The selection is made by a board of Alumni members.



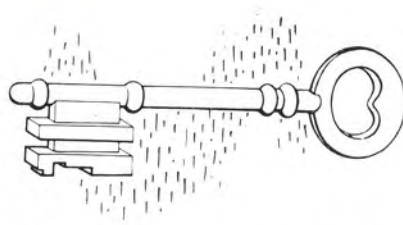

THE KEY SOCIETY of Bryant College, was formed in 1940. To be eligible for membership, students in the School of Business Teacher-Training must be on the Dean's List for six marking periods or four consecutive marking periods. Students in the Schools of Secretarial Science and Business Administration must be on the Dean's List for four marking periods or three consecutive marking periods.

Membership in this Organization is a privilege for which Bryant students strive, because it is convincing proof of scholastic standing and ability.

## THE KEY SOCIETY



*Row I:* Janet Pearson, Sherrill Carr, Carol Shitaker, Donna Ricci, Jean Rogovich, Tina Grzyb.  
*Row II:* Annice Crawford, Maryann Lang, Carol Sorensen, Beatrice Paine, Barbara Walsh, Ilene Beck, Connie Giftos.

*Advisors:* Dean L. Mercier, Dean N. Gulski, Mr. R. Lucien Appleby





# GLEE CLUB

Mrs. Mary Appleby,  
*Advisor*





# "STARDUSTERS"



The STARDUSTERS, our modern Dance Band, was founded in 1948 from members of the Bryant Orchestra, which dissolved at that time. During its existence, the Bryant Orchestra, which boasted a full violin section, played regularly at semi-weekly assemblies and featured each year a Spring Concert of semi-classical music.

After World War II, many of the members were veterans who had played with service bands. They brought a new style of music with them. This led to the formation of the now more popular STARDUSTERS.

This year the "Stardusters" participated in Glee Club Concerts, Masquers' presentations, assemblies and week-end dances. Among their off-campus activities, they performed at the Howard Hospital; Veteran's Hospital; Rhodes-on-the-Pawtuxet; and on Television.

Director ..... Professor Ralph S. Handy

Harry Chellel, *Student Director*

Harry Gaudet, *Reporter*

William S. Donaldson, *Student Senate Representative*



MEMORIAL HALL







## TEACHER-TRAINING GRADUATES

Robert Moorehead  
June Knight  
Theresa Fusco  
Gordon Carr  
Anne Gibbons  
Ann Nunes  
Joseph Marchetti

William Nagle  
Robert Perrone  
Doris K. Gibson  
Joyce Corp  
Joyce Blinkhorn  
Joan St. Godard  
Alcino DeAlmedia  
Stephen Sambor

CLASS OF 1958









# BASKETBALL CHAMPS — WESTERLY —

Bruce Morgan  
Ray Nolletti  
Bob McVicar  
Gordon Moore  
Dick Mansfield  
Ken Bennett  
Ray Brissette, *Captain*



# BOWLING CHAMPS — KDK —

Betty Torrey  
Georga Wood  
Sarah Daniell  
Phyllis Jordan  
Ester Felix



# BOWLING CHAMPS — PSN —

Placido DeFillipo  
James Newton  
Philip Peters  
Bruno Pedulla  
Bill Newton







Ladies' Lounge—  
Gail, Barbara Ann,  
Carole and Thursa

A. J. and Art  
planning a layout  
for the next  
"Archway" issue.



The Chief and Ed  
Always planning  
Something.



Helen and Donna  
just looking  
"Life" over.



# ADVERTISERS





# INDUSTRIAL PLUMBING & HEATING CO., INC.

174 Foundry Street  
CENTRAL FALLS  
RHODE ISLAND  
PA. 3-3070

Compliments of

**RICHARD ORTOLEVA**

## BEVCO Ventilated Furniture

• More Quality • More Comfort • Less Cost

Available in 14 Colors Longer Wear

Posture Chair—PS 31

\$29.95

Plastic

Webbing Upholstery  
Eliminates "Hot Seat"

Stretch-Proof

Color-Fast

Guaranteed Five Years

Form Fit Back

Larger Seat

You'll Sit Convinced!



Coat and Hat Racks 36"  
Single Shelf \$9.95.

Mirror-like Chrome Finish  
1" Tubular Steel Wall or  
Floor Models  
Rigidly Built

Store More—Use Less  
Space

Available in single, double  
and triple shelves—2, 3, 4,  
5, 6, Ft. Lengths  
Odd Lengths



See Your Dealer or Write Direct

**BEVCO**

**PRECISION MANUFACTURING CO.**

831 Chicago Ave., Evanston, Ill.

## TWOMBLY ASSOCIATES INCORPORATED

750 Main St.  
WINCHESTER, MASS.

School Furniture  
and  
Equipment





FIRST  
AIR FORCE ACADEMY  
CLASS RING

# QUALITY CRAFTSMANSHIP SERVICE

*Privileged to be  
of Service to you*

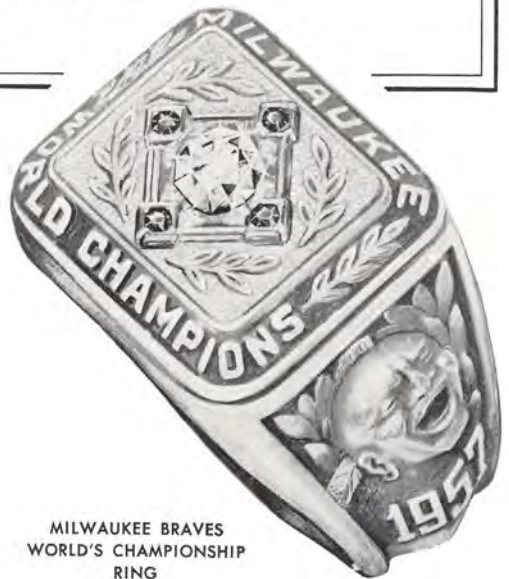

MILWAUKEE BRAVES  
WORLD'S CHAMPIONSHIP  
RING

TOM GALVIN  
Ring Representative

BOB HOULEY  
Fraternity Representative

L. G. BALFOUR COMPANY  
ATTLEBORO MASSACHUSETTS



# ECONOMY MEAT MARKET

Dealer in Livestock

Slaughterer, Regular and Kosher Purveyors to  
Hotels, Restaurants and Institutions

S. CANDILIERI, Prop.

TAlbot 5-0481

92 Prince Street

Boston 13, Mass.

CApitol 7-6203-4-5



"Keep on the RIGHT Side of the  
LEDGER

With WHITING'S MILK"

We could post dozens of reasons why so many Bryant boys and girls prefer Whiting's Milk — but it all adds up to good taste, and good health. You owe it to yourself to enjoy Whiting's Milk every day, at home and at school.

*Daisy  
Meadows*

Compliments of  
PAUL J. ROBIN and  
NATHANIEL M. BODNER  
Insurance and Bonds

Tel.

Dexter 1-7100  
Plant. 1-6611

1430 INDUSTRIAL BANK BUILDING

Compliments  
of

A FRIEND



1880

1958

# Shepard

Where You ALWAYS Shop  
With Confidence  
Telephone TE 1-7500

## PHOTO REFLEX STUDIO



• • • and won't it be *your photograph* that you and your grandchildren look for first?

That's a lot of looking ahead, but it illustrates the permanence...

the interest...of a fine photograph. Fine photographs of you are our concern

...a photograph you will proudly give as a personal

present...a photograph you will look back on happily years from now.

We hope that when you want a fine photograph taken again,

you entrust it to us—*your official school photographer.*



# THE NARRAGANSETT OIL COMPANY

Box 46

WARWICK, RHODE ISLAND

Fuel Oil — Installations — Burner Service

24 Hour Service

Tel. RE. 7-7600

WILLIAM S. BLANCHARD, President

JOHN A. CONSIDINE, Vice President and Treasurer

NORMAN A. SWEET, Secretary

Compliments of  
**MILLER PRODUCE CO.**

85 Newmarket Square  
BOSTON 18, MASS.

**STANLEY  
HOME PRODUCTS, INC.**

WESTFIELD, MASS.

Originators of the Famous  
STANLEY HOSTESS PARTY PLAN

Compliments of  
**WEBER FARM**

NO. ATTLEBORO  
MASSACHUSETTS

**WARDS**

57 Franklin Street  
Boston, Mass.

WEDDING INVITATIONS  
AND ANNOUNCEMENTS  
ENGRAVED STATIONERY  
VISITING CARDS



"If It's  
BORDEN'S,  
It's Got  
to Be  
Good!"



## MASSASOIT FISH CO.

65 - 69 Atlantic Avenue  
BOSTON, MASS.

Tel. LAFayette 3-4230

SEE US FOR ALL YOUR CAR NEEDS

250 Brook Street

226 Williams Street

GA. 1-9883





# quo vadis?

...into **BUSINESS?**—Never before has there been so great a demand for business-career graduates. Business and industry are constantly in search of superior young people with the kind of training you have received at Bryant College.

...into **TEACHING?**—It's a great adventure—it's exciting—it offers an unusual opportunity to help others—it provides the assurance of security, the respect of the community, and a sense of worthy accomplishment.

Whatever your goal . . . whatever your aspirations—our congratulations and sincere wishes for your success!

## **Gregg Publishing Division**

**McGraw-Hill Book Company**

"Serving Business Education  
Through Publishing"



## Compliments of **COCA - COLA BOTTLING COMPANY OF RHODE ISLAND**

When you  
need a little lift—  
depend on Coke



**COCA-COLA BOTTLING COMPANY OF R. I.**

## **PEOPLES COAL COMPANY**

Distributor of

Gulf Solar Heating Oil

D & H Sterling Coal

New England Coke

Rural Gas

55 Mill Street  
VALLEY FALLS, R. I.

PA. 5-2700  
PA. 5-2701

## **FULTON PACKING CO., INC.**

10 Newmarket Square  
BOSTON 18, MASS.

Wholesale Purveyors of  
**PRIME MEATS AND PROVISIONS**

Tel. Highlands 5-4100



**ANDREWS  
ELECTRIC CO., INC.**

754 Branch Avenue  
PROVIDENCE, R. I.

DE. 1-0050

PAwtucket 3-3980  
**WILLIAM N. HARRIS  
INC.**

Sales and Service  
REFRIGERATION — HEAT  
LIGHT AND POWER

21 Colfax Street  
Pawtucket, R. I.

**INSTALLING, REPAIRING AND SERVICING**

Since 1870

**MILLS WATER TUBE BOILERS**

and All Other Types Heating

Contractors and Engineering Services

**THE SMITH - GIBBS CO.**

201 South Main Street

PROVIDENCE, R. I. JA. 1-6008

Save 30% to 40%  
on Mattresses and Box Springs  
Buy Direct at Factory

**JUSTICE BEDDING CO., INC.**

860 Eddy Street

PROVIDENCE, R. I.

HO. 1-1700 HO. 1-2518

Always Ask for SCHULER'S POTATO CHIPS  
— America's Finest —



**STEVENS  
THE SIGN MAN**



Compliments of  
**PROVIDENCE PAPER CO.**

- Office Furniture and Supplies
- Industrial Papers
- Printing Papers

"Say It With Flowers"  
**NOONAN BROS., FLORISTS**

Flowers for All Occasions  
371 SHARON STREET  
PROVIDENCE 8, R. I.

GA. 1-2794

**L. PARISI ESTATE**

Imported and Domestic Food Products  
141 SPRUCE STREET  
PROVIDENCE, R. I.

**EKSTROM  
ROOFING COMPANY**

740 Elmwood Avenue  
PROVIDENCE 7, R. I.  
All Types Roofing, Siding, Gutters  
and Conductors  
WI. 1-8421

**UNION PAPER CO.**

"Paper Merchants Since 1898"  
303 CANAL STREET  
PROVIDENCE 3, R. I.



# THE ADMIRAL INN

Route 122  
Mendon Road

CUMBERLAND, RHODE ISLAND

## GRAY STUDIOS

E. MELIKIAN  
75 Ayrault Street  
Providence, Rhode Island

## TOMMY MASSO ORCHESTRAS

## FLYNN TOWEL SUPPLY, INC.

Special Services to Fit Your Requirements  
Every Article Sterilized  
Garments Fitted and Marked  
for the Individual  
9 DOYLE AVENUE PROVIDENCE, R. I.  
Telephone GA. 1-6800

## NU - WAY WINDOW CLEANING SERVICE



**Boston**  
**CHINA and**  
**EQUIPMENT**  
**COMPANY**

Food Service, Equipment  
for Hotels, Institutions

322 WASHINGTON STREET  
BROOKLINE 46, MASSACHUSETTS

Regent 4-0400

Having a Party?

— RENTALS —

Dinnerware    Glassware  
Silverware    Punch Bowls

**NEW!**...like wearing "MAGIC GLOVES"

*Golden Touch* typing!

**underwood**

ELECTRIC TYPEWRITER

*Golden Touch*

FEATURES:

- Keyboard Margin Setting
- Multi-Carbon Dial
- Electric Ribbon Re-Wind
- Cushioned Power
- Automatic Carriage Return
- Golden Touch Keys
- Personalized Type Styles

Underwood...the only electric  
typewriter with Golden Touch

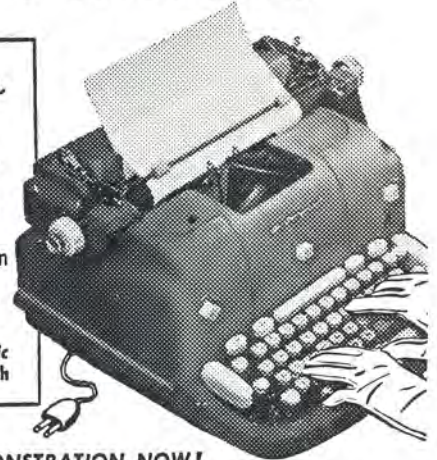

**CALL US FOR A DEMONSTRATION NOW!**

## G. GIOVINO COMPANY

"Double G" and "Blue Orchid" Brand  
Food Products

Fruit — Wholesale Grocers — Produce

19 COMMERCIAL STREET

BOSTON 9, MASSACHUSETTS

Telephone Connecting All Departments:

LAFayette 3-5050

## APTITUDE TESTING SERVICE

20 Summer Street  
PROVIDENCE, R. I.

JACKSON 1-9542

### ENGLISH MUFFINS

A Quality English Muffin  
for Nearly a Century

Ask Your Grocer or Call:

**MRS. KAVANAGH'S**  
**ENGLISH MUFFINS CO.**

Call Geneva 6-6574  
1861 Dorchester Ave.  
Dorchester, Mass.

Local Representative: TULLIO RICCIO  
432 Columbus Ave., PAwtucket 5-3179

Best Wishes for Success

**THE OUTLET COMPANY**

Rhode Island's

Largest Department Store



**KING AND SCHIELEIN  
COMPANY**

Distinctive Engraved Stationery  
63 Washington Street  
PROVIDENCE, RHODE ISLAND

**BANSPACH BROS.  
BAKERY**

Hotel, Restaurant and  
School Supplies  
114 Delaine Street EL. 1-1100  
PROVIDENCE, R. I.

**ANTHONYS  
DRUG STORE**

Angell and Thayer Sts.  
SINCE 1895  
GA. 1-2512

Best Wishes From  
**BROWN BEAR  
RESTAURANT**

85 BENEVOLENT STREET  
PROVIDENCE, R. I.

**R & H PRINTING CO.**

Printers — Lithographer  
One Time Carbon Forms  
Contract Printing  
on Office and Factory Forms  
Letterhead Design — Advertising Pieces  
DExter 1-7931  
18 GREENE STREET

Watertown 4-0212  
**THE W. C. BONNER CO.**

Chemicals  
CLEANSING SPECIALISTS  
PRODUCTS OF MERIT ONLY  
80 Oakland Street  
WATERTOWN 72, MASS.

*Gas* **HEATS** **BEST** **NOW** **COSTS** **LESS**

PROVIDENCE GAS CO.



Compliments of  
**LESTER R. COUPE**  
PLUMBING AND HEATING



# OXFORD PRESS, INC.

Printers  
Lithographers

SCHOOL ANNUALS  
PUBLICATIONS  
BOOKS  
GENERAL PRINTING



28 Gordon Avenue  
Corner Reynolds Avenue

PROVIDENCE, R. I.

Williams 1-1111

**RANALDI BROS.**  
**BAKERS**  
CRANSTON, R. I.

Compliments of  
**T. E. KINNEALEY  
& CO., INC.**  
Wholesale Meats  
BOSTON, MASS.

## **RHODE ISLAND BUS CO.**

Charter Service Anywhere!  
400 FOUNTAIN STREET  
PROVIDENCE, R. I.  
UN. 1-5000

Compliments of a  
FRIEND

Compliments of  
**MULE BATTERY MFG. CO.**



REgent 7-1583

Specialists in Color Harmony

## **BERNDT B. MALMGREN**

**Fine Painting and Interior Decorating**

60 Fairway Lane

ANTIQUING

POLYCHROMING

HAND DECORATING AND  
OTHER ARTISTIC WORK

WARWICK, R. I.

Linoleum — Linowall — Asphalt Tile  
Rubber Tile — Broadloom Carpet  
Rugs

### **FLOORCRAFT, INC.**

31 Broad Street, Providence 3, R.I.  
AL MINGIONE UNION 1-0893

### **R. MORRA**

Fruit — Wholesale — Produce  
39 Capitol View Avenue  
NORTH PROVIDENCE, R. I.  
Tel. ELmhurst 3-2492

### **ENGLE TIRE CO.**

112 Broadway  
PROVIDENCE, R. I.  
GA. 1-0456

### **MacMANUS RUG CLEANSING COMPANY**

210 West Avenue, Pawtucket, R. I.  
HOME MEANS MORE  
WITH CLEAN CARPETS ON YOUR FLOOR  
Call PA. 2-2321



## THE MINDEN HOTEL

123 Waterman Street, Providence, R. I.  
Near Brown University and Bryant College

200 ROOMS:

Single \$5.50

Double \$7.50 to \$8.50

Suites \$10.00 to \$12.00

Luncheons 85c to \$2.50

Dinners \$1.50 to \$3.50

Free Parking

G. CARTER HORTON, Mgr.

## EDMANDS

"The Good Coffee"  
CO.

68 India Street

BOSTON 10

MASSACHUSETTS

HA. 6-3923

## LUNNIE'S MOTORS

DeSoto — Plymouth Dealer

290 SMITH STREET

PROVIDENCE, R. I.

DE. 1-4605

Compliments of

SECURITY FENCE COMPANY

925 Broad Street

PROVIDENCE, RHODE ISLAND

WI. 1-1500

Iron, Wire, Rustic Wood Fences

J. F. DOOLEY, Mgr.

TE. 1-2000

TE. 1-2000

## SILVER TOP TAXI

24-Hour Service — Radio Dispatched

494 VALLEY STREET

PROVIDENCE, R. I.

## ALBERT'S

FLOOR COVERING

Providence, R. I.





Best Wishes to All the Graduates

## BRYANT COLLEGE CAFETERIA





Compliments of  
PAwtucket 6-3360  
**RALSTON PLASTERING CO., INC.**  
Plastering and Stucco Work  
1006 CHARLES STREET, NORTH PROVIDENCE, R. I.

---

## IN APPRECIATION

The production of the 1958 Ledger would have been an impossibility without the aid of many people. To them we are sincerely and deeply grateful.

- The Administration and Faculty of Bryant College
- Taylor Publishing Company
- Photo-Reflex Studios
- Our Advertisers Whom We Recommend to the Class of 1958
- And All Who Have Helped Us to Publish the 1958 ledger.

EDITOR















