



'60

Ledger







the class of

1960

presents

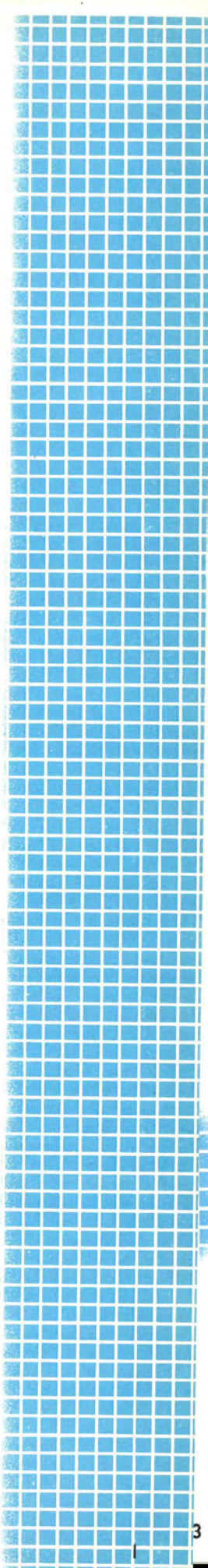



JACOBS HALL

Paul Dion
Editor-in-Chief

Rosemary Orkis
Business Manager

Judy Ann Knofla
Features Editor

Alba Gatti
Publicity Director

Mr. Lee Weaver
Faculty Advisor

Photo Reflex Studios
Photographers

Taylor Publishing Co.
Publishers

the

ledger

P r o v i d e n c e
Rhode Island



MESSAGE FROM THE PRESIDENT

Man has covered the distance between the earth and the moon and seeks to reach distant planets, yet the distances within himself remain largely unexplored. Although you have completed your course of study by meeting the high standards of your instructors, your goals are still before you.

Commencement is but a beginning, and now you are committed to begin a life as well as to earn a living. This is a time to pause and view the horizon expanding before you. This is a time to dedicate yourself to enlarging your spirit in the faith of your fathers.

Once you have found fulfillment in the livelihood for which you have been so adequately prepared, look around you to the needs of others, to the betterment of the human condition in your city, state and country. Then, together with your family, you can congratulate yourself on achieving the noblest of human goals,—that of a USEFUL and HAPPY LIFE!

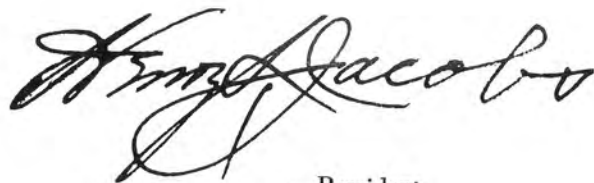
A handwritten signature in black ink, reading "Henry Jacobo". The signature is written in a cursive style with a large, sweeping initial "H".

—President

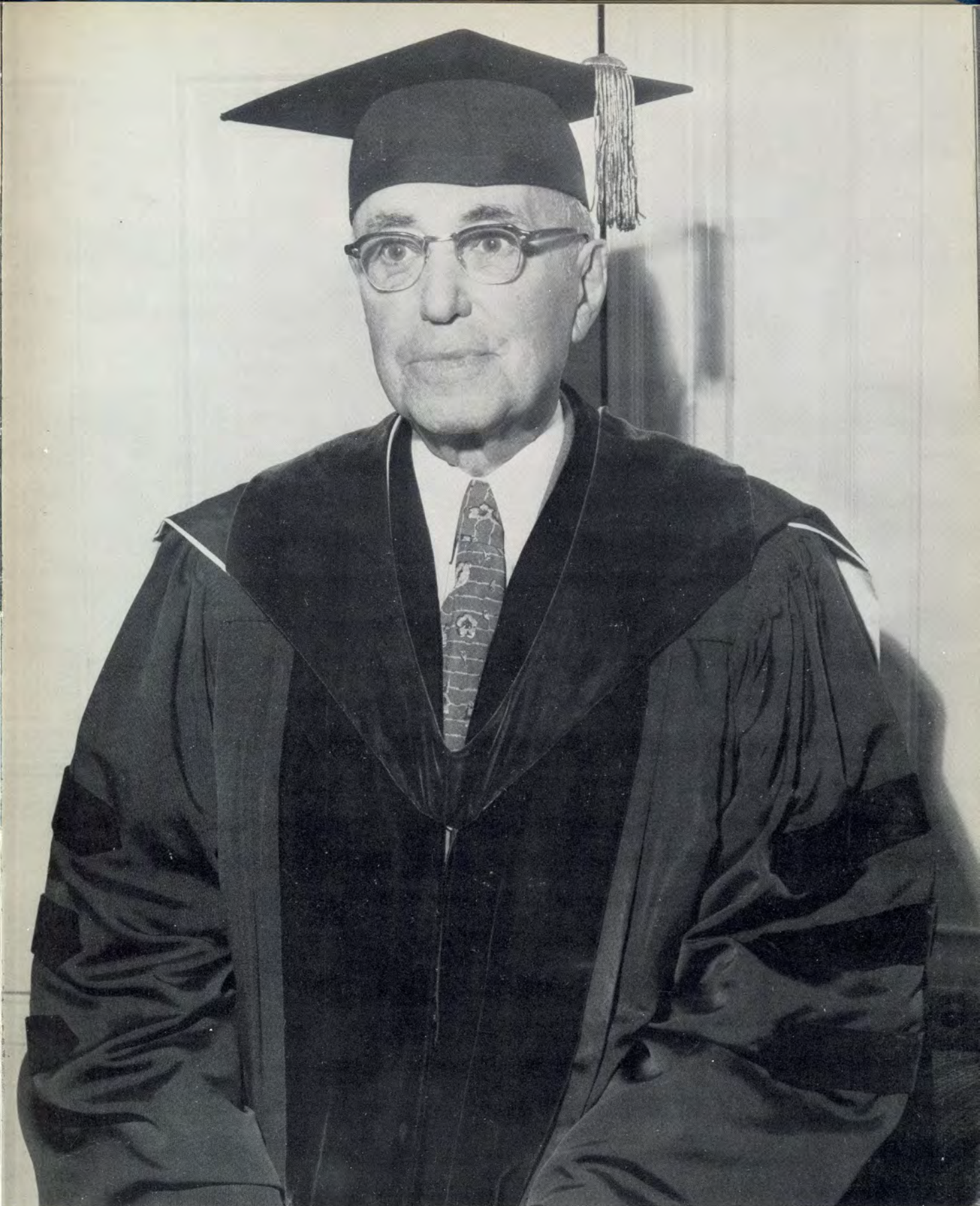

DR. HENRY L. JACOBS, LL.D.
PRESIDENT

DE



DEAN JAMES P. BERLUTI

DIRECTOR OF ADMISSIONS
DEAN OF MEN

DICATION . . .

For his appreciation of our limitations and failings, as well as our inspirations and triumphs; for his patient endurance of our foolish whims and his ready praise for our worthier endeavors; and for his willing loan of priceless experience, kindness, and humor; we, the class of 1960, respectfully and proudly dedicate this yearbook.

When Dean Berluti came to Bryant in 1954, the college gained not only an excellent accounting professor but also a man who was deeply interested in students and enjoyed being among them. Although this was his first teaching assignment and he was unanimously accepted as one of the members of the Bryant Family, he left Bryant for a short period of time to gain practical experience as an auditor to better qualify him for his devotion to teaching.

His college days were spent at Boston University where he received his Bachelor of Science degree in Business Administration and this year, 1960, he received his Masters Degree in Business Education.

Shortly after his return to Bryant, he was appointed to the position of Dean of Men and Director of Admissions. Although he misses the daily routine of the classroom, he can now turn his fullest attentions to the students from the prospective freshmen to the graduating seniors. Bryant students realize this and wish to express their gratitude and indebtedness to Dean Berluti.





ADMINISTRATION
AND
FACULTY

E. GARDNER JACOBS

Vice President



R. LUCIEN APPLEBY

Secretary and Assistant Treasurer



DEAN NELSON J. GULSKI

M.S. in B.A.; C.P.A.
Dean of the School of Business Administration
Professor of Advanced Accounting



DEAN LIONEL H. MERCIER

B.B.A.; B. Ed.; Ed. M.
Dean of the School of Teacher-Education and the School of Secretarial Science
Professor of Education

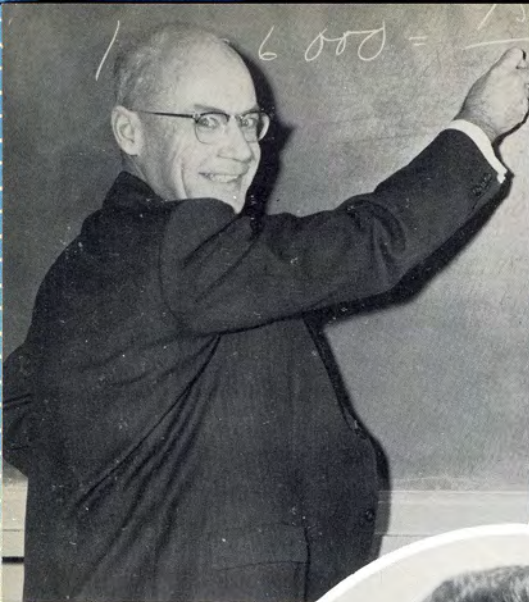

DR. F. DOUGLAS HAMMOND
B.S.; Ed. M.; Ed. D.
Assistant Dean of Men
Professor of Mathematics



MR. JAMES BERLUTI
B.S. in B.A.; Ed. M.
Dean of Men
Director of Admissions



MISS PRISCILLA M. MOULTON
B.S. in Ed.; Ed. M.
Assistant to the President
Supervisor of Secretarial Studies



MISS ANN L. CORCORAN
B.A.
Dean of Women
Director of Placement



MR. JAMES MURPHY
B.S. in A.
Assistant to Vice President



MR. ROBERT C. BLAKE
B.S. in A.
Bursar
Assistant Secretary



MR. KENNETH W. CEDERGREN,
A.B.
Director of Student Activities

ADMINISTRATION

We, the graduating seniors, couldn't have gone through our college career without a few problems. The people on these two pages are those who have worked along with us and for us, and who have tried to help us with these problems.

We owe a debt of gratitude to these people for keeping the standards of Bryant College at a high level and for providing many services without which most of us would have been at a loss.



MRS. GERTRUDE HOCHBERG
A. B.
Director of Public
Relations

MISS DOROTHY KEITH, B.S.
Librarian



MR. EDWARD J. FALCIONE
B.B.A.
Director of Dining Halls



ADMINISTRATION



MR. JOSEPH R. SANTOS
A.B.; LL.B.
Director of Evening School
Professor of Law



MR. FELIX WENDELSCHAEFER
Superintendent of Buildings and Grounds

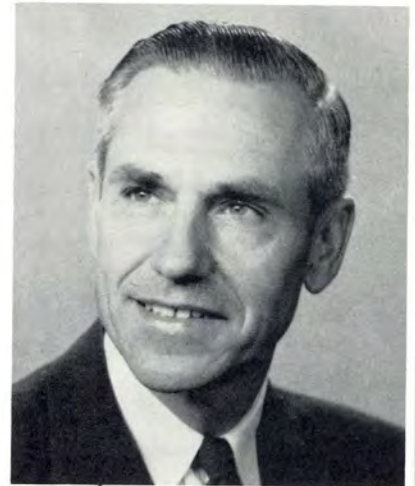

MR. GEORGE C. CRAIG
B.S. in B.A.
Associate Dean of Admissions



MR. WALTER MAHER
B.S. in B.A.
Admissions Officer



MR. WARREN BABCOCK
Ph.B.; Ed. M.; LL.B.
Registrar



MR. WALTER S. CURRIE
A.B.
Registrar

FACULTY



MR. RICHARD F. ALBERG
Ed. B.
Instructor in Geography



MR. GEORGE BATES, JR.
B. S. in B.A.
Professor of Marketing and Marketing
Research



MR. ROBERT F. BIRT
A.B., B.S. in A.
Associate Professor of Psychology
and English



MRS. ELIZABETH BLAKE
R.N.
Lecturer, Clinical Office
Procedures



MR. DAVID M. BROOKS, Jr.
A.B.
Instructor in Speech and English



MRS. PHILOMENA
CASTRONOVA
B.S. in B. Ed.
Instructor in Shorthand and Type-
writing



MRS. MARIE B. COTE
M.S. in B. Ed.
Instructor in Shorthand and
Typewriting

FACULTY



MISS LOUISE H. CRONK
A.B.
Professor of Business Communications



MR. HARRY J. CUNHA
B.S. in B. Ed., M.A.
Instructor in Accounting and Mathematics



MR. FRANCIS FERGUSON
B.S. in Ed., M. Ed.
Assistant Professor of Accounting and Mathematics



MR. HENRY L. FOLEY
B.S. in B. Ed.
Assistant Professor of Electronic Data Processing



MISS VIRGINIA L. FURTADO
B.S. in B. Ed., B.S.S.
Instructor in Secretarial Science



MISS DIANA L. GALLANT
B.S. in B. Ed.
Instructor in Shorthand and Typewriting



MRS. HILDA B. GARBER
B.S.
Professor of Shorthand



MR. FREDERICK GAUCHER
B.S. in B.A., Ed. M.
Instructor in Accounting



MR. SALVATORE GILARDI
B.S., M.S.
Associate Professor of Accounting



MISS LELA H. GLIDDEN
B.S.
Professor of Secretarial Practice



DR. CHARLES GOULSTON
B.B.A., M.B.A., D.A.O., C.P.A.
Professor of Accounting



MR. RALPH S. HANDY
B.B.A., M.B.A.
Professor of English

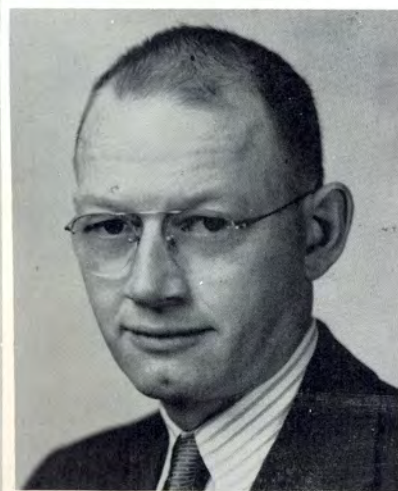

MR. WALTER D. HARRIS
A.B., LL.B.
Professor of Law

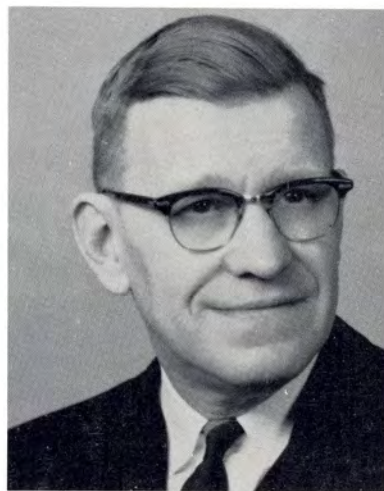

MR. DORMAN J. HAYES
B.S., M.S., C.P.A.
Professor of Accounting



MR. JAMES INGRAHAM
A.B., A.M.
Assistant Professor of History

FACULTY



MR. JAMES KENISTON
B.S., M.B.A.
Professor of Retailing



MR. ROBERT L. LARKIN
A.B., A.M., Ed. M.
Associate Professor of English



MR. HENRY J. LEE
A.B., C.P.A.
Professor of Accounting



MR. JOHN M. McCABE
B.S., Ed. M.
Assistant Professor of Pers. Admin. and
Ind. Mgt.



MRS. ALICE McLAUGHLIN
B.A. in C. Ed.
Assistant Professor of Shorthand



MR. ROBERT MEEK
B.S., M.S.
Assist. Professor of Typewriting



MR. EARLE A. MESSER
B.S. in B.A., B.S. in Ed.
Assist. Professor of Economics and Ac-
counting



MR. FRANCIS A. MONTI
Ph. B., LL.B.
Instructor in Law



DR. LEDGER MORRISON
B.S. in C. Ed., M.A., D. Ed.
Professor of Shorthand and Psych-
ology



MRS. DOROTHY F. O'CONNELL
A.B. in C. Ed.
Professor of Shorthand



MR. ROBERT O'CONNELL
B.A. in Litt.
Instructor in English



MRS. CLARISSA PATTERSON
B.A. in B. Ed., M.A.
Instructor in English

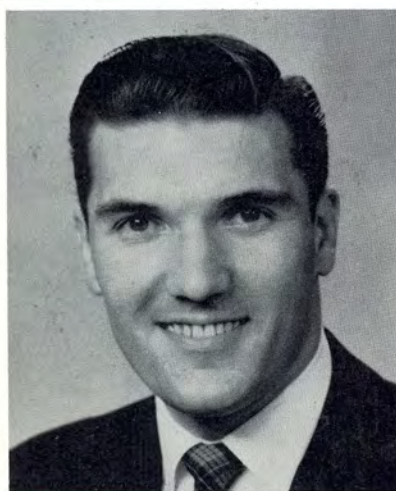

MR. ROBERT PAUL
B.S. in B. Ed.
Instructor in Geography



MR. JOHN S. RENZA
A.B. in C. Ed., Ed. M.
Assoc. Prof. of Accounting and
Mathematics



MR. GEORGE RICHARDS
B.A. in Ed., M.S. in Ed.
Professor of Sales and Advertising

FACULTY



MR. PAUL T. RUSSILLO
A.B., M.A.
Instructor of Economics



MR. ALBERT SARKISIAN
A.B., LL.B.
Instructor of Law



MR. DALLAS L. SHARP, JR.
B.S., M.B.A.
Professor of Investments and In-
surance



MR. ARTHUR K. SMITH
A.B.
Assistant Professor of English



MRS AUDREY SPRAGUE
B.S. in B. Ed.
Instructor in Shorthand and Type-
writing



MR. LEE WEAVER
B.S. in C. Ed.
Assistant Professor of Accounting
and Mathematics



MR. STEWART YORKS
B.S., M.A. in Ed.
Assistant Professor of Psychology and
Education

CAFETERIA STAFF



MAINTENANCE STAFF

OFFICE SCENES



In the Bookstore

Record's Office



Esther
Lynn
Eleanor
Veronica



Mr. Bernard Louth
Assistant Bursar

Professor Santos and Secretary





Rita, President's Secretary

OFFICE SCENES

Placement Office

Mary



Esther
Betty
Nancy

Pat and Paul in Student Activities





Beverly—Cafeteria



Bob—Bakery



Madeline—Switchboard

Miss Corcoran—Placement



The Chief and Jim Crowley

Mary—Mailing

Pat—Mimeograph



Minnie—Secretary





HOUSE DIRECTORS

GIRLS' DORMS

ALLAN HALL

Mrs. Constance Grey

BRYANT HALL

Mrs. Marie Downing

JEANNETTE CARROLL HALL

Mrs. Daisy Pierce

ELDRIDGE HALL

Mrs. Lillian Reynolds

HARRIET HALL

Mrs. Olive Hughes

SALISBURY HALL

Mrs. Alice Nuttall

STOWELL HALL

Mrs. Laurie Gammino

BOYS' DORMS

BARBER HOUSE

Mrs. Grace Eastwood

COMEDY HOUSE

Mrs. Constance Smith

CURTIS HOUSE

Mrs. Dorothy T. Smith

DYER HOUSE

Mrs. Irene Drowne

PARKS HOUSE

Mrs. Marguerite A. Moren

SCOTT HOUSE

Mrs. Alice Hilton

STOCKWELL HOUSE

Mrs. Estelle Anderson





FEBRUARY
SENIORS



CARL ANDERSON
113 Tennyson Road
Warwick, Rhode Island
Accounting Major
Tau Epsilon, Chaplain



ANTHONY ARRIGHI, JR.
31 Hastings Street
Springfield, Massachusetts
Marketing Major
Tau Epsilon, Vice-Pres.
The Archway; Sports
Delta Omega
The Newman Club
Genie Fund



DOLORES AUGUSTINE
10 Branford Place
East Norwalk, Connecticut
Medical Major
Delta Sigma Chi, Pres.
Greek Letter Council
The Newman Club
Vigilante
Sports

JUDITH BARMAK
5 Greaton Drive
Providence, Rhode Island
Administrative Major
Class Officer
Hillel

RICHARD A. BELANGER
30 Home Avenue
Warwick, Rhode Island
Teacher-Training Major
The Key Society

WILLIAM JEAN BERNIER, JR.
131 Magill Street
Pawtucket, Rhode Island
Management Major
International Relations
Delta Omega
Marketing Club
The Newman Club

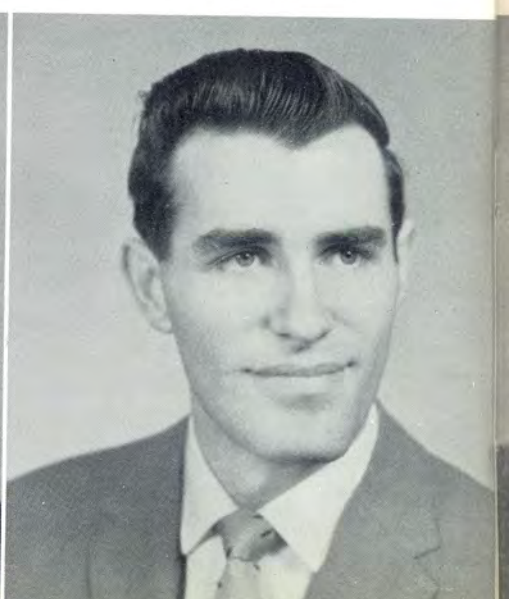



RICHARD BIELE
1440 Midland Avenue
Yonkers, New York
Merchandising Major
Beta Iota Beta, Sec.
Orchestra
The Archway
Delta Omega
The Newman Club



VALENTINA BORDEN
92-42 217th Street
Queens Village, New York
Administrative Major
Alpha Phi Kappa, Corres. Sec.
The Newman Club

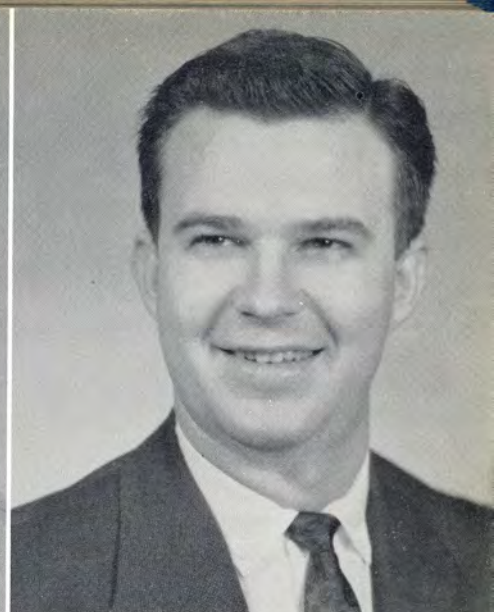

JOHN S. BOREK
95 Edgemere Road
Pawtucket, Rhode Island
Phi Sigma Nu, Pledge Master
Sports

DONALD Y. BOWMAN
Erving
Massachusetts
Management Major

RAYMOND J. BRESSETTE
71 Granite Street
Westerly, Rhode Island
Accounting Major
Sports

THOMAS C. BROWN
32 Clinton Street
Homer, New York
Management Major

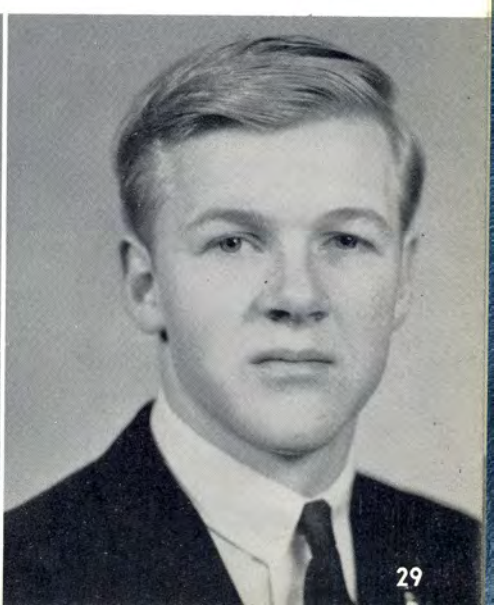



THEOPHILUS A. BURR
Hawkins Road
Stony Brook, New York
Accounting Major
Phi Sigma Nu
Delta Omega
Class Officer

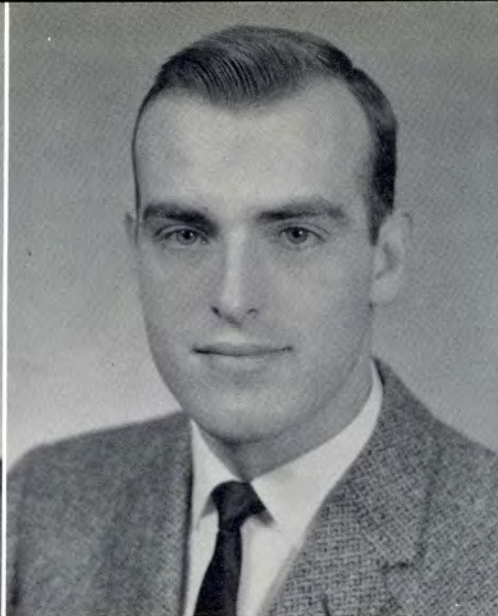

JOHN JOSEPH CALLAHAN
RFD #2
Uncasville, Connecticut
Management Major
Alpha Theta Chi



FRANCIS CARNEY
239 Valley Street
Woonsocket, Rhode Island
Management Major
Delta Omega
Law Club

RICHARD J. CASCIANO
2925 Pawtucket Avenue
East Providence, Rhode Island
Management Major
Tau Epsilon, Historian
Archway
Newman Club
Sports

ROBERT H. CASEY
62 Calaman Road
Cranston, Rhode Island
Accounting Major
Phi Sigma Nu
Delta Omega
Newman Club
Sports

JOSEPH F. CAYER, JR.
129 Berkeley Avenue
Middletown, Rhode Island
Accounting Major
Newport Club

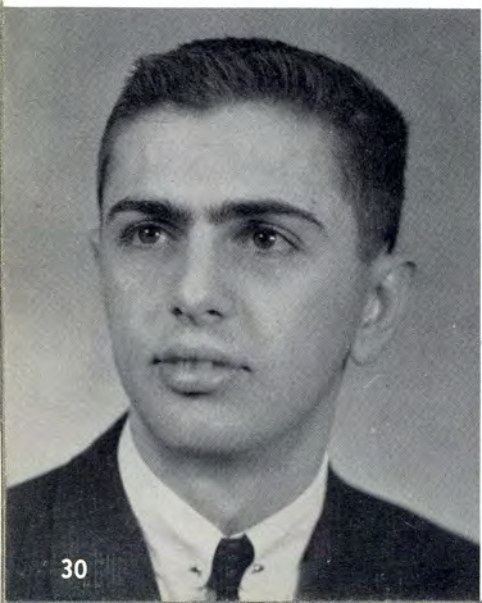



ELIZABETH CLEVELAND
 43 Hillside Avenue
 Quincy, Massachusetts
Secretarial Diploma
 Phi Upsilon, Chaplain



IRENE CONNELL
 320 Westhill Avenue
 Somerset, Massachusetts
Secretarial Diploma



LLOYD CONSTANTINE, JR.
 Livermore Falls
 Maine
Management Major
 International Relations
 Archway
 Delta Omega
 Key Society

DAVID C. COOKE
 280 Knickerbocker Road
 Closter, New Jersey
Management Major
 Chi Gamma Iota, President
 Masquers
 Greek Letter Council
 Class Officer
 Vigilante, Judge
 Sports
 Aero Club

JAMES CRIBBIN, JR.
 31 Carlton Avenue
 Jersey City, New Jersey
Accounting Major
 Key Society

DAVID F. CRUZ
 306 High Street
 Cumberland, Rhode Island
Management Major
 Chi Gamma Iota
 Orchestra





ROBERT D'AMICO
29 Huxley Avenue
Providence, Rhode Island
Accounting Major
Alpha Omicron, Athletic Dir.
Class Officer



PLACIDO J. DIFILIPPO
5 Fenway Street
North Providence, Rhode Island
B.A. Diploma
Phi Sigma Nu, Pledge Master
Archway
Delta Omega
Interfaith Council
Newman Club
Vigilante
Sports



PAUL N. DION
110 Putnam Street
Bristol, Connecticut
Management Major
Chi Gamma Iota, Reporter
Student Senate; Law Club
Glee Club; Vigilante
Masquers; Newman Club
International Relations
Archway; Genie Fund
Ledger; Editor-in-Chief
Delta Omega; Marketing Club

SIDNEY J. DOGON
57 Harvard Street
Pawtucket, Rhode Island
B.A. Diploma
Sigma Lambda Pi, Pres.
Greek Letter Council
Vigilante
Sports

ARTHUR L. DUGGAN
Box 197
Hillsboro, New Hampshire
Management Major
Delta Omega
Newman Club
Aero Club

NORMA ERIKSON
Brook Street
Noank, Connecticut
Secretarial Diploma
Bryant Christian





ALPHONSE ESPOSITO, JR.
South Main Street
Oxford, Massachusetts
Accounting Major
Tau Epsilon, Sgt.-at-Arms

ROGER EVESQUE
Box 2, Cadillac
Saskatchewan, Canada
Management Major

ROBERT A. FERREIRA
84 Pleasant Street
Westerly, Rhode Island
Management Major
Alpha Theta Chi
Sports

ANTOINE FORBIN
Rue Louverture
Gonaives, Haiti
Accounting Major
Kappa Tau
Delta Omega
Sports

ERNEST FOREST
16 Maplewood Drive
Pawtucket, Rhode Island
Teacher-Training Major
Key Society

MALCOLM FOSTER
RD #1 Francis Street
Painted Post, New York
Management Major
Chi Gamma Iota
Sports
Key Society

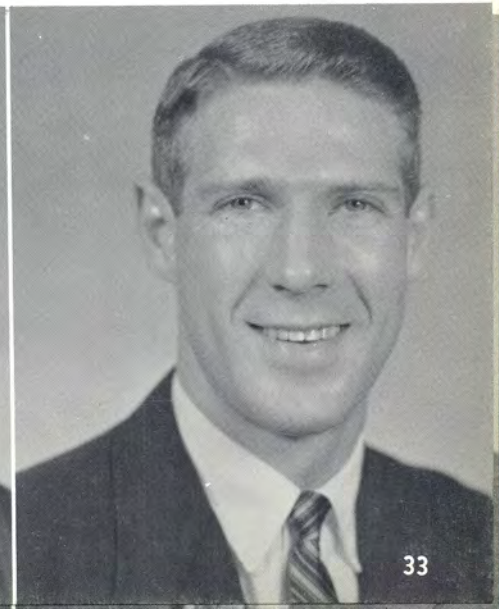



DONALD C. FRAUENBERGER
 Upton Lake Road
 Clinton Corners, New York
Management Major
 Phi Sigma Nu, Asst. Sec.
 Archway

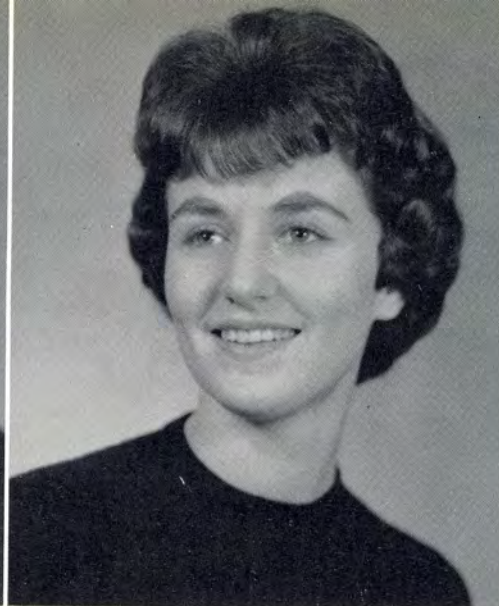

DONNA KAY GARDNER
 1223 S. Columbus Street
 Arlington, Virginia
Marketing Major
 Sigma Iota Beta, Pres.
 Student Senate; Delta Omega
 Greek Letter Council
 Bryant Christian Assoc.
 Class Officer; Vigilante
 Key Society; Sports
 May Queen Candidate



ARLENE GOLDBERG
 651 North Terrace Avenue
 Mount Vernon, New York
Secretarial Diploma
 Beta Sigma Gamma, Treas.
 Hillel
 Sports
 May Queen Candidate

ROBERT GUERLAIN
 21 Rue Edouard Nortier
 Neuilly/Seine, France
Management Major
 Kappa Tau, Secretary
 Student Senate
 Class Officer
 Vigilante

PAUL P. GUGLIELMINO
 34 Dover Street
 Providence, Rhode Island
Management Major
 Alpha Omicron
 Sports

ROBERT S. HANDLE
 4 Hillside Street
 Esmond, Rhode Island
Accounting Major
 Newman Club



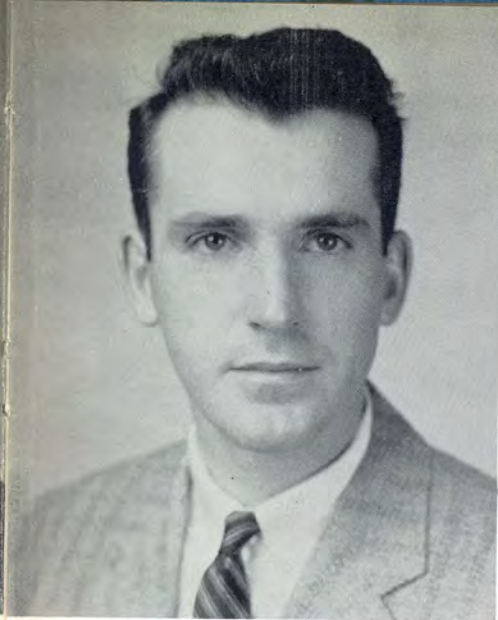

HOWARD C. HANDY, JR.
193 Waterman Street
Providence, Rhode Island
Management Major

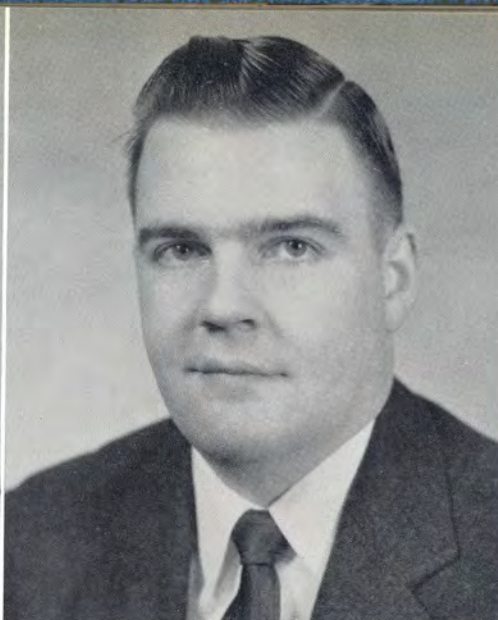

CARL T. HARDT, JR.
124 Elmgrove Avenue
Providence, Rhode Island
Marketing Major

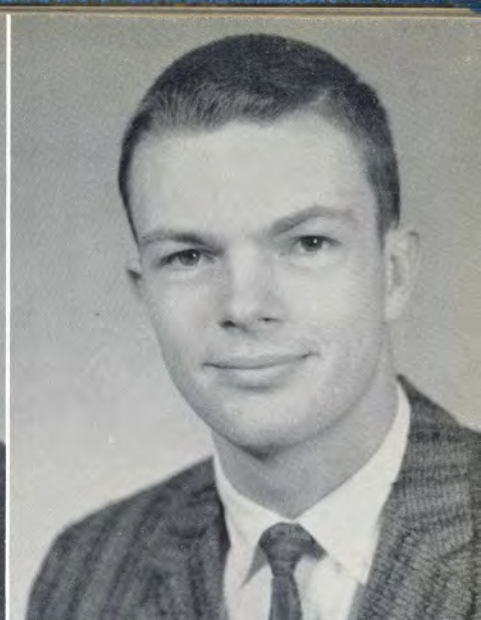

ARTHUR T. HAYES, JR.
361 Parkside Drive
Warwick, Rhode Island
Accounting Major
Tau Epsilon, Treasurer
Sports
Key Society

RICHARD A. HEATH
Spanish Courts
Riviera Beach, Florida
Marketing Major
Delta Omega

VINCENT HEFFERNAN
13 Barry Road
Providence, Rhode Island
Marketing Major

ANGELO IANNITTI
95 Argol Street
Providence, Rhode Island
Accounting Major
Alpha Theta Chi, Vice Pres.
Class Officer
Key Society





MELVIN K. JACOBS
13900 Tremont Street
Brookfield, Wisconsin
Management Major
Delta Omega
Marketing Club
Aero Club



HENRY A. JARVIS, JR.
43 Wilson Avenue
Buzzards Bay, Massachusetts
Marketing Major



RUSSELL KARL
55 Elm Avenue
Fairhaven, Massachusetts
Management Major

ELLIOT J. KATZ
7 Hampton Road
Brockton, Massachusetts
Marketing Major
Beta Sigma Chi
Dormitory Council
Delta Omega
Hillel

LINDA J. KATZMAN
33 Gallatin Street
Providence, Rhode Island
Medical Major
Beta Sigma Gamma, Vice Pres.

GEORGE R. KELLEHER
31 Granger Court
Warwick, Rhode Island
Accounting Major
Alpha Theta Chi
Sports

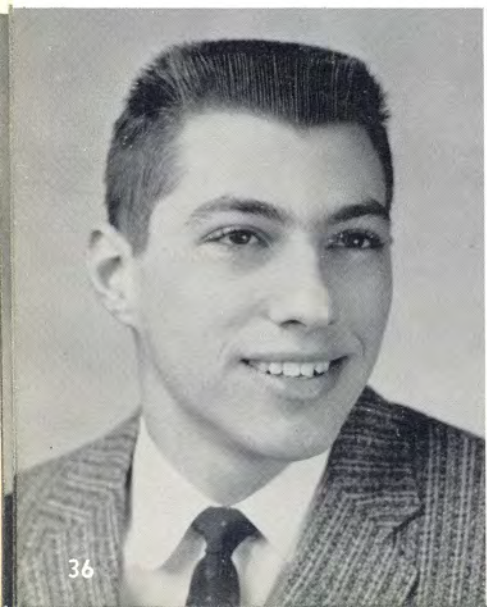



ROBERT KING
32 Weaver Street
New Bedford, Massachusetts
Management Major



STUART L. KINNE
West Rupert
Vermont
Marketing Major



JOSEPH J. KULESZA
50 Forest Court
Torrington, Connecticut
Accounting Major

EDWARD F. LEARY, JR.
958 Rockdale Avenue
New Bedford, Massachusetts
Management Major
Delta Omega
Newman Club
Law Club
Sports

JAMES E. MALIA
1569 Broadway
South Portland, Maine
Accounting Major
Delta Omega

JAMES J. MALONEY
127 Brown Street
Sea Cliff L. I., New York
Management Major





RALPH MANUEL
 99 Brown Street
 Fall River, Mass.
Marketing Major
 Chi Gamma Iota, V. P.
 Student Senate
 Delta Omega
 The Newman Club
 Class Officer
 Vigilante

JANICE B. MARINARI
 65 Garland Avenue
 Cranston, Rhode Island
Secretarial Diploma

PASCO L. MARRO
 16 Myrtle Avenue
 Johnston, Rhode Island
Accounting Major
 Alpha Theta Chi
 Asst Sec.
 The Archway
 The Newman Club
 Sports

HENRY C. MARSELLA
 10 Laurel Hill Avenue
 Providence, Rhode Island
Marketing Major
 Alpha Omicron
 Sports

PHILIP J. MEDEIROS
 134 Raymond Street
 Fall River, Mass.
Marketing Major
 Chi Gamma Iota, Sec.
 Delta Omega
 The Newman Club
 Class Officer

ROBERT METIVIER
 815 Harris Avenue
 Woonsocket, Rhode Island
Management Major
 Delta Omega
 Law Club

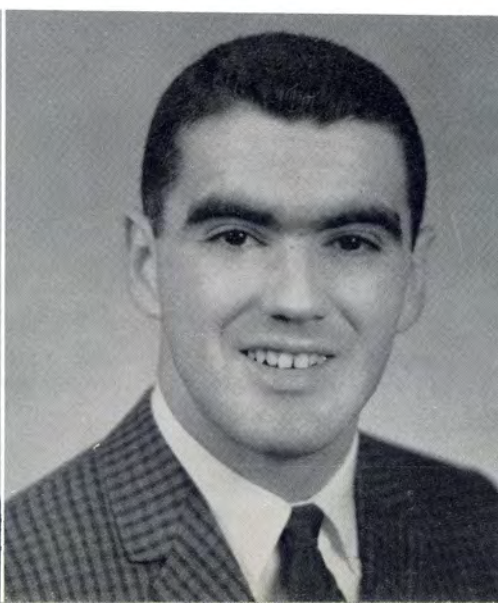



JEAN NELSON
212 Wellington Avenue
Cranston, Rhode Island
Secretarial Diploma



WILLIAM NEWTON
Nort Providence
Rhode Island
Marketing Major
Alpha Omicron, Sec.
The Archway
Sports



LOUIS PACIFICO
827 Atwells Avenue
Providence, Rhode Island
Management Major
Glee Club
The Newman Club

JAMES PICKERING
914 Mount Hope Street
North Attleboro, Mass.
Marketing Major
Chi Gamma Iota
Sports

JOSEPH PINOCCI
28 Westwood Road
Woonsocket, Rhode Island
Marketing Major
Chi Gamma Iota
Delta Omega

ANTONIO S. PRADO
Avenida Centro America
Qua. Villa Elvia
Urb. Las Acacias
Caracas, Venezuela, S. A.
Accounting Major
International Relations
Delta Omega





NORMA QUINLAN
60 Whitmarsh Street
Providence, Rhode Island
Accounting Major
Key Society



EARL RAYMOND, JR.
Shore Road
Bourne, Massachusetts
Marketing Major



ELEANOR MARIE RICCI
2 Picotte Drive
Johnston, Rhode Island
Teacher-Training Major
Phi Upsilon, Chaplain
Glee Club
Theta Tau
The Newman Club

BRIARD ROBINSON
183 Warren Avenue
East Providence, R. I.
Marketing Major
Chi Gamma Iota,
Corres. Sec.
Delta Omega
The Newman Club
Sports
Candidate, Mr. Personality

WILLIAM G. ROGER
1 Hodsell Street
Cranston, Rhode Island
Marketing Major
Chi Gamma Iota, Rec. Sec.
The Archway
Delta Omega
The Newman Club

GEORGE W. ROGERS, JR.
625 Springfield Avenue
Cranford, New Jersey
Marketing Major
Marketing Club
The Newman Club

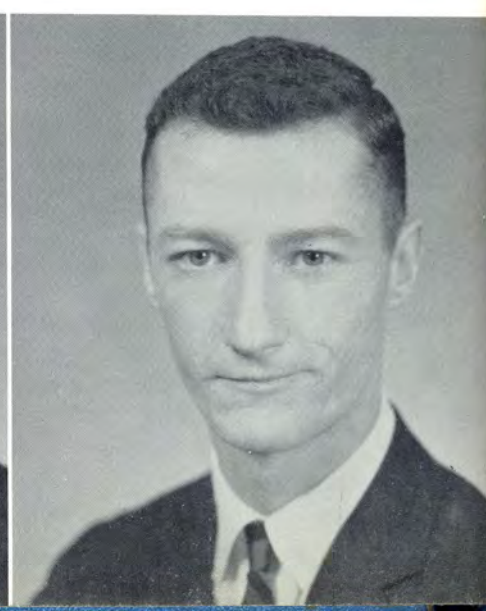
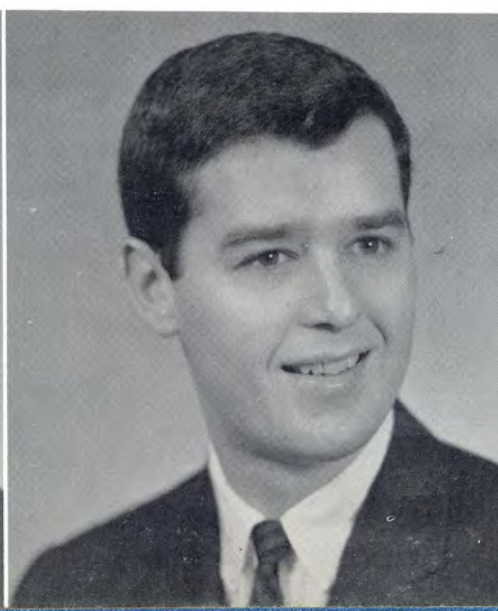



EDWARD ROUSLIN
21 Eames Street
Providence, Rhode Island
Accounting Major
Sigma Lambda Pi, Treas.
Masquers
Hillel

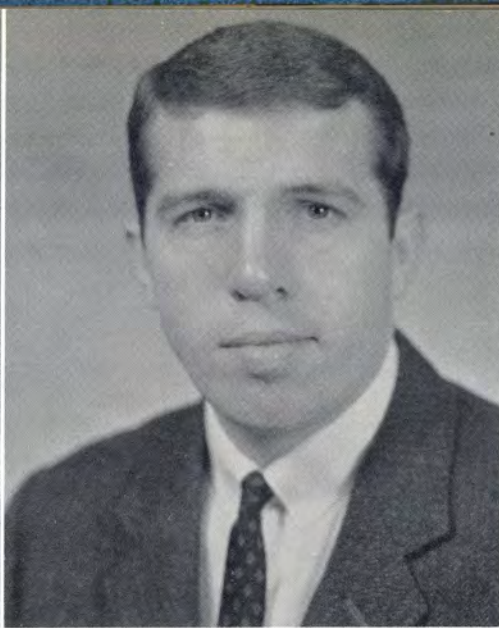

GEORGE ROUSSEAU
165 Central Avenue
New Bedford, Mass.
Marketing Major
Tau Epsilon
Delta Omega
The Newman Club



JOAN RUSSIAN
137 Colonial Road
Providence, Rhode Island
Secretarial Diploma
Hillel
Key Society

NICHOLAS SALIANI
19 Starlight Drive
East Islip, New York
Management Major
Kappa Tau, Ath. Dir.
Sports

MICHAEL J. SATMARY
28 Unity Court
Warwick, Rhode Island
Management Major
Alpha Theta Chi
Sports

JOSEPH A. SAURO
155 Colonial Avenue
Cranston, Rhode Island
Accounting Major
Chi Gamma Iota
Sports





SANDRA SCHWIMMER
 928 High Street
 Fall River, Mass.
Legal Major
 Beta Sigma Gamma,
 Vice-Pres.
 Interfaith Council
 Hillel
 Sports



RICHARD CHARLES SHAW
 R.F.D. 1, Totoket Road
 Quaker Hill, Conn.
Management Major
 Alpha Theta Chi
 Key Society



JAMES L. SHEEDY
 116 Ellicott Street
 Corning, New York
Management Major
 Chi Gamma Iota, Treas.
 Student Senate
 The Archway
 The Newman Club
 Class Officer
 Vigilante; Sports
 Key Society

JAMES S. SHEEHAN
 50 County Street
 Blackstone, Mass.
Accounting Major

GEORGE SIBLEY
 4719 South Drexel Blvd.
 Chicago, Illinois
Management Major
 The Archway

WILLIAM SMITH
 Knoxville
 Tennessee
Accounting Major

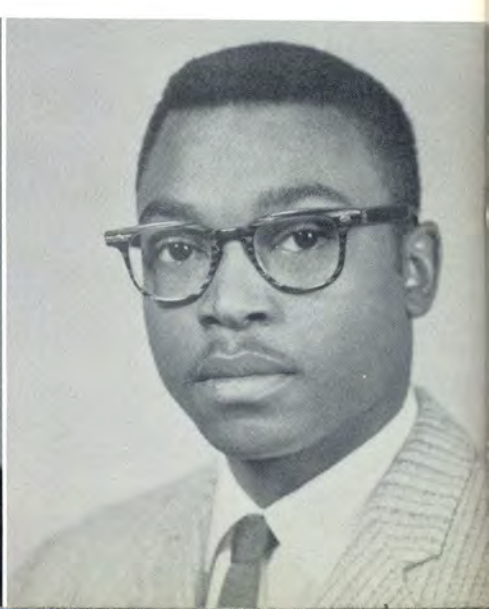



DAVID SNELL
3 New Street
Middletown, New York
Management Major
Delta Omega



SANTO J. SOTTILARE
9 Heckman Drive
Jersey City, New Jersey
Management Major
Student Senate
The Archway
Delta Omega
Key Society



GEORGE SPILIOTIS, JR.
101 Main Street
Fairhaven, Massachusetts
Marketing Major

THOMAS A. STEINSON
Pond Meadow Road
Westbrook, Connecticut
Marketing Major
Chi Gamma Iota,
Sgt.-at-Arms
The Newman Club
Sports

JEAN STRANDQUIST
90 Potter Street
Cranston, Rhode Island
Secretarial Diploma
Sigma Iota Chi
The Archway

ARTHUR SUKEL
17 Washington Avenue
North Adams, Mass.
Accounting Major
Key Society





JUDITH SUPNICK
 16 Alton Road
 Providence, Rhode Island
Administrative Major
 Beta Sigma Gamma, Pres.
 The Archway
 Greek Letter Council
 Hillel
 Vigilante
 Sports



EUGENE A. SZWEC
 242 Washington Street
 Central Falls, R. I.
Accounting Major
 Delta Omega



ARTHUR R. TAYLOR
 34 Melrose Avenue
 Pawtucket, Rhode Island
Accounting Major

JOHN TEDESCO, JR.
 Carolyn Circle
 Naugatuck, Conn.
Accounting Major

RICHARD D. TEREBECKI
 195 South Moetz Drive
 Milltown, New Jersey
Management Major
 Delta Omega
 The Newman Club

SALVATORE TROFI, JR.
 996 Douglas Avenue
 Providence, Rhode Island
Accounting Major





DONALD C. VARANESE
967 Bedford Street
Fall River, Mass.
Marketing Major
Alpha Theta Chi
Marketing Club

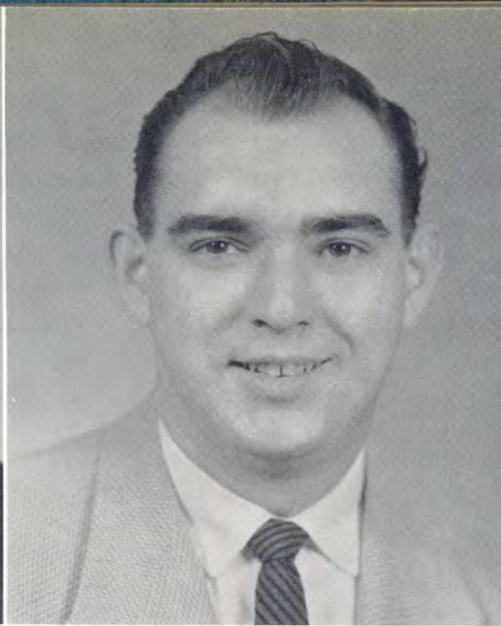

LAWRENCE M. VERRIA
105 John Street
Providence, Rhode Island
Accounting Major
Alpha Theta Chi
Sports



GEORGE VISINIC
30 Moss Avenue
Seymour, Connecticut
Management Major
Chi Gamma Iota
International Relations
Sports

MARGOT WEBSTER
Blaisdell Point
Clinton, Connecticut
Secretarial Diploma
Phi Upsilon

ROBERT WEILER
722 Beechwood Road
Media, Pennsylvania
Management Major
Chi Gamma Iota,
Corres. Sec.
Glee Club
Masquers
The Archway
Delta Omega
Bryant Christian
Law Club

HELEN WEISMAN
37 Bodwell Street
Lawrence, Massachusetts
Administrative Major
Beta Sigma Gamma, Sec.
Glee Club
The Archway
Dormitory Council
Hillel
Sports





RICHARD WHITEHEAD
393 Pleasant Street
Pawtucket, Rhode Island
Management Major
International Relations
Delta Omega



RICHARD E. WHITNEY
10 Parker Avenue
Northfield, Mass.
Management Major
Delta Omega



WALTER WHITTINGSLOW
23 Gladstone Street
Smithfield, Rhode Island
Management Major
Chi Gamma Iota
Sports

JOHN R. WILSDON
135 Hyde Park Avenue
Hamilton, Ontario, Canada
Accounting Major

ARTHUR W. WOOD, JR.
942 Reservoir Avenue
Cranston, Rhode Island
Marketing Major
Tau Epsilon
Class Officer
Key Society

NICHOLAS PENNASILICO
301 Bank Street
Waterbury, Connecticut
Management Major

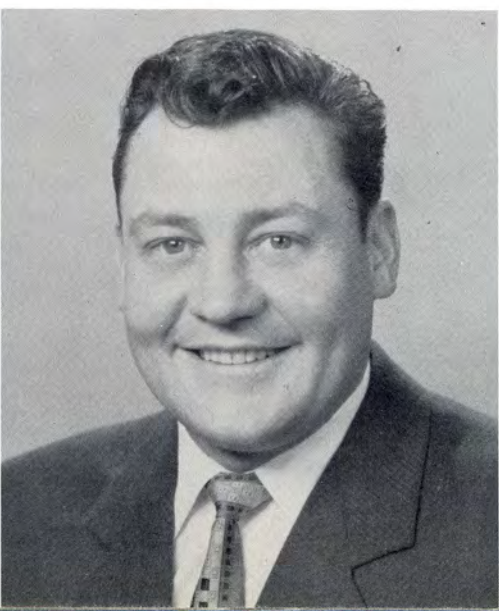
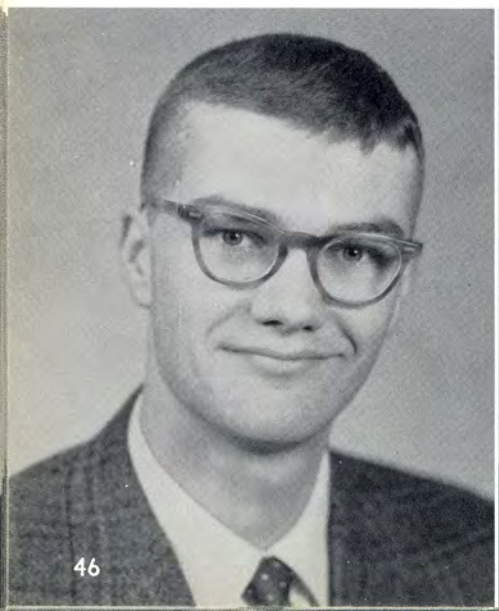

FEBRUARY GRADUATES — NO PICTURES AVAILABLE

JOSEPH F. COLOMBO
67 A Emory Street
Attleboro, Massachusetts
Accounting Major
Chi Gamma Iota
Delta Omega

RUTH E. COLBURN
Chopmist Hill Road
Chepachet, Rhode Island
Administrative Major

SUZANNE CRONIN
91 Grove Street
Plainville, Massachusetts
Accounting Major

JOANNE F. GAVLICK
Mason Street
So. Attleboro, Massachusetts
Secretarial Diploma

BERNARD A. GORDON
33 Sessions Street
Providence, Rhode Island
Accounting Major
Sigma Lambda Pi
Hillel

LENA R. KETTELE
Frenchtown Road
E. Greenwich, Rhode Island
Secretarial Diploma

ELEANOR R. NAYSMITH
260 Lafayette Street
Pawtucket, Rhode Island
Secretarial Diploma

RAYMOND J. O'LOUGHLIN
262 Simmonsville Avenue
Johnston, Rhode Island
Accounting Diploma

MERRILL B. PATTERSON
307 Niantic Avenue
Cranston, Rhode Island
Secretarial Diploma

ROBERT J. PENTA
168 Anthony Street
E. Providence, Rhode Island
Accounting Major

ROLAND W. ROY
R.F.D. #2
Prospect, Connecticut
B.A. Diploma
Beta Sigma Chi
Dormitory Council
Delta Omega

EARL B. SHIRLEY, JR.
Douglas Pike
Esmond, Rhode Island
Accounting Major

DOLORES A. KOTLER
22 Stayton Street
Cranston, Rhode Island
Secretarial Diploma



JULY
SENIORS



ROSALIND V. ABAID
 106 Lake Avenue
 Newton, New Jersey
Legal Major
 Phi Upsilon, Alumni Sec.
 The Newman Club
 Law Club
 Sports

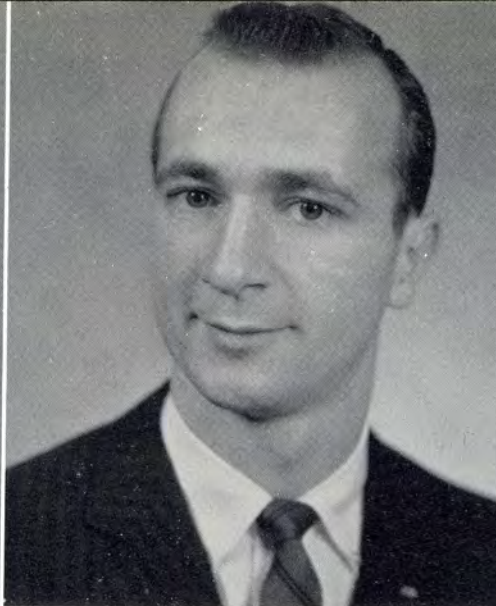

KENNETH C. ALLEN
 25 Windhurst Avenue
 E. Providence, R. I.
Accounting Major
 Phi Sigma Nu
 Sports



VIRGINIA ALLEN
 39 Bridge Street
 Monson, Massachusetts
Secretarial Diploma

HARRY C. ANDERSON
 113 Tennyson Road
 Lakewood, Rhode Island
Accounting Major

ROBERT EDWARD ARBOUR
 2 Ellery Road
 Newport, Rhode Island
Administrative Major

FRANCIS ARNOLD
 80 Terrace Avenue
 Riverside, Rhode Island
Accounting Major





ANNE BARBIERI
26 Bolton Avenue
Providence, Rhode Island
Legal Major
Law Club



GEORGE BARNES
53 Messer Street
Providence, Rhode Island
Management Major



STEPHENIE BARSZCZ
29 Whipple Street
Providence, Rhode Island
Secretarial Diploma

WILLIAM BAUMAN
14 Bridge Street
Newburgh, New York
Accounting Major
The Newman Club
Key Society

RICHARD J. BERHER
Bellaire
Ohio
Accounting Major

WILLIAM BERTOLINI
137 Wallace Street
Providence, Rhode Island
Accounting Major
Alpha Omicron, Pres.
Greek Letter Council
Vigilante
Sports

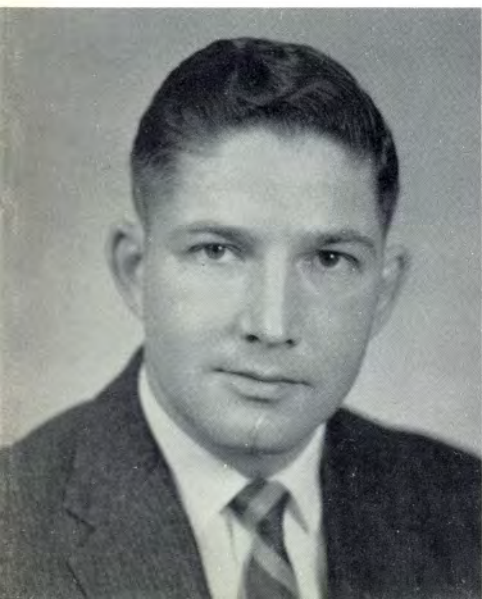



ELLEN BESAU
311 Riverside Avenue
Scotia, New York
Medical Degree
Kappa Delta Kappa
The Ledger
Bryant Christian Assoc.

MAURICE J. BIBEALT
504 Gaskill Street
Woonsocket, Rhode Island
Marketing Major
Marketing Club
Law Club

RICHARD L. BLAIS
1128 Lonsdale Avenue
Lincoln, Rhode Island
Management Major
Delta Omega
The Newman Club

CHARLES ALVES
55 Hopeworth Avenue
Bristol, Rhode Island
Management Major
Alpha Omicron

VIVIAN BONNEAU
11 Middle Street
Claremont, New Hampshire
Accounting Degree
Delta Sigma Chi, Pres.
Glee Club
The Archway
Greek Letter Council
The Newman Club
Class Officer
Sports
Key Society

ROGER BOUCHARD
229 Sargeant Street
Hartford, Connecticut
Management Major
Delta Omega
Marketing Club
The Newman Club
Law Club





GORDON BOURRET
1317 South 8th Street
Sheboygan, Wisconsin
Administrative Major



CARL BRITTO
17 Capeview Street
Fairhaven, Mass.
Management Major
Sports



ROBERT B. BRODEUR
65 Potter Avenue
West Warwick, R. I.
Accounting Major

ALFRED BUCCI
128 Greenville Avenue
Johnston, Rhode Island
Management Major
Alpha Theta Chi
Sports

JOANNE BUCCI
753 Charles Street
Providence, R. I.
Medical Major
Sigma Iota Beta, Hist.

CARLENE BUTLER
74 Rittenhouse Terrace
Springfield, Massachusetts
Legal Major
Sigma Iota Beta, Sec.





APRIL CAMPBELL
Riverside Drive
Augusta, Maine
Secretarial Diploma



ERNEST CAMPOS, JR.
405 Cedar Grove St.
New Bedford, Mass.
Accounting Major
Alpha Theta Chi
Delta Omega



EDGAR W. CARE
1424 Narragansett Blvd.
Cranston, Rhode Island
Accounting Major
Alpha Theta Chi, Pres.
The Archway
Greek Letter Council
Bryant Christian Assoc.

HOLLY A. CARLETON
Townshend
Vermont
Administrative Major
Sigma Iota Beta, Reporter
Bryant Christian Assoc.

NANCY CARROLL
50 Walnut Street
Waterbury, Connecticut
Medical Major
Alpha Phi Kappa, Pres.
Glee Club
Greek Letter Council
The Newman Club
Vigilante
Sports

MEREDITH CARTER
182 Warren Avenue
Quincy, Massachusetts
Medical Major
Phi Upsilon, Historian
Key Society





ROBERT A. CARVALHO
58 Tremont Street
North Dighton, Mass.
Accounting Major



ROBERT L. CASTINO
755 Kempton Street
New Bedford, Mass.
Accounting Major
Delta Omega



PHOEBE EDITH CHAMPOUX
1253 East Road
Tiverton, Rhode Island
Secretarial Diploma

CAROLE CHOPOORIAN
92 Crescent Street
Providence, Rhode Island
Management Major
Phi Upsilon, Pres.
International Relations
The Archway
Marketing Club
Greek Letter Council
Class Officer

ANGELA CIMINI
149 Overland Avenue
Cranston, Rhode Island
Secretarial Diploma

BEVERLY A CLARK
36 Fenwood Avenue
Smithfield, Rhode Island
Administrative Major





RICHARD CLOUTIER
 400 Morris Avenue
 Providence, R. I.
Management Major
 Marketing Club
 Law Club
 Key Society



ROSALIE C. CALOVINI
 R. F. D. #4
 St. Clairsville, Ohio
Secretarial Diploma
 Alpha Phi Kappa
 Dormitory Council



JOHN COLEMAN
 1 Pleasant Avenue
 Tiverton, Rhode Island
Accounting Major
 Tau Epsilon, Pres.
 Sports

JUDITH ANN COLETTI
 12 Ridge Street
 Providence, Rhode Island
Medical Major
 Phi Upsilon, Asst. Treas.

SUSAN M. CONWAY
 Southold
 Long Island, New York
Secretarial Diploma
 Sigma Iota Chi
 The Newman Club

MARY ANN COOKE
 Curtis Street
 Hinsdale, Massachusetts
Legal Major
 Sigma Iota Chi
 The Law Club
 The Newman Club





SARA L. CORNELL
 15 Horstman Drive
 Scotia, New York
Medical Major
 Kappa Delta Kappa,
 Vice-Pres.
 Sports
 Class Officer
 Key Society



WENDELL CORROW
 56 Secret Lake Road
 Avon, Connecticut
Accounting Major

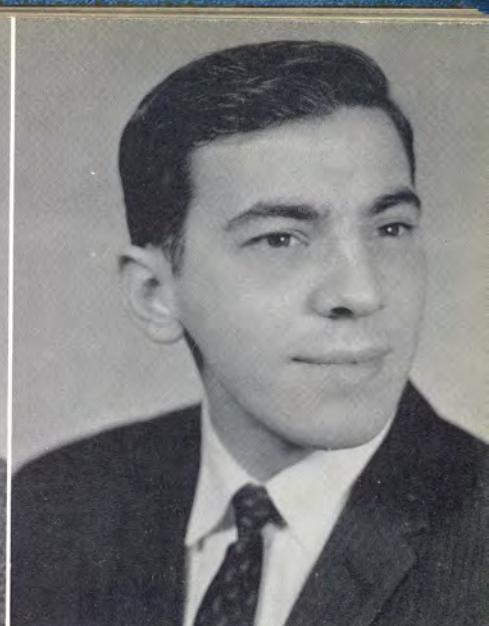

DAVID R. COSTANTINO
 182 Melrose Street
 Providence, Rhode Island
Accounting Major

KATHLEEN COTOIA
 79 Hillwood Street
 Cranston, Rhode Island
Accounting Degree
 Sigma Iota Chi, Treas.
 The Archway

DONALD COUGHLIN
 110 Waterman Street
 Providence, Rhode Island
Accounting Major
 Alpha Theta Chi
 Delta Omega

JUDITH CRABB
 27 Homeland Street
 Johnston, Rhode Island
Medical Major
 Phi Upsilon





RONALD CROWELL
13 Willow Street
New Bedford, Mass.
Management Major
Alpha Omicron
Delta Omega
Law Club

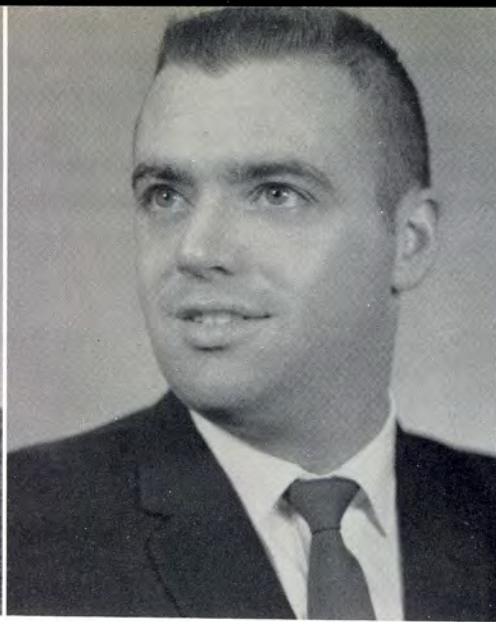

JOHN B. CURRIE
5 Vars Lane
Bradford, Rhode Island
Accounting Major



ROBERT DALE
684 Armistice Blvd.
Pawtucket, Rhode Island
Accounting Major

CAROLE DALY
70 Coomer Avenue
Warren, Rhode Island
Secretarial Diploma
Phi Upsilon
The Newman Club
Sports

MICHAEL W. DALY
128 Broad Street
Perth Amboy, New Jersey
Accounting Major
The Newman Club
Law Club
Key Society

LEWIS DASTIS
575 Union Street
New Bedford, Mass.
Accounting Major
Alpha Omicron, Historian
Delta Omega
Sports

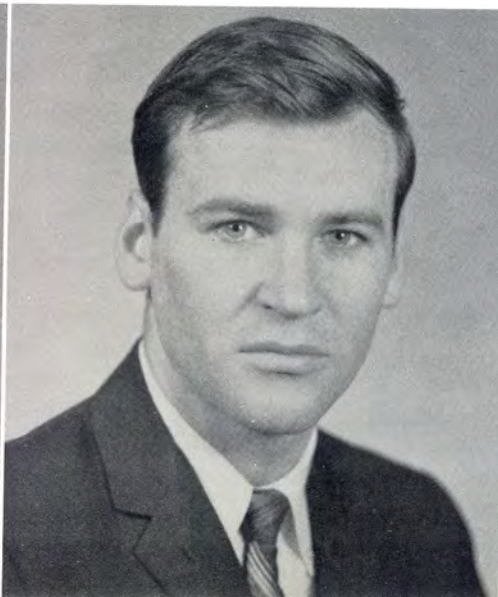



ROBERT DANIS
3236 Post Road
Warwick, Rhode Island
Teacher-Training Major



RICHARD DAVIDSON
Scotia
New York
Management Major
Beta Sigma Chi
Law Club
Sports



PATRICIA DELARM
281 Lafayette Street
Pawtucket, Rhode Island
Secretarial Diploma
Sigma Iota Beta, Vice Pres.
Bryant Christian Assoc.
Law Club
Sports

PAUL V. DELOMBA
51 Silver Spring Ave.
Riverside, Rhode Island
Accounting Major
Alpha Omicron, Pres.
Glee Club
Greek Letter Council
Vigilante
Sports
Key Society

MADLINE DEMARCO
92 Meshanticut Valley Pky.
Cranston, Rhode Island
Administrative Major
Delta Sigma Chi
The Newman Club
Sports

MARY DOROTHY DENELLE
74 Drolet Avenue
Pawtucket, Rhode Island
Medical Major
Sigma Iota Chi, Pres.
Glee Club
Greek Letter Council
The Newman Club
Vigilante
Key Society





BETTE DINARDO
 Schenectady
 New York
Secretarial Diploma
 Sigma Iota Chi
 The Newman Club
 Sports



CLAIRE DIPAOLO
 36 Jastram Street
 Providence, Rhode Island
Secretarial Diploma
 Sigma Iota Beta
 Candidate for Snow Queen



BRENDA DISAIA
 83 Daboll Street
 Providence, R. I.
Medical Major
 Phi Upsilon, Vice Pres.
 Class Officer
 Sports

JUDITH DOLAN
 471 Prospect Street
 Fall River, Mass.
Administrative Major

ROBERT DOLIN
 50 Lake Shore Drive
 Rockaway, New Jersey
Accounting Major
 Delta Omega

NANCY-ANN DOLL
 11 Heaton Street
 Pawtucket, Rhode Island
Teacher-Training Major
 Kappa Delta Kappa, Treas.
 Theta Tau
 Delegate, Eastern States Conference





DANIEL DUARTE
 1 Cotton Street
 Plymouth, Mass.
Teacher-Training Major
 Kappa Tau, Vice Pres.
 Dormitory Council
 Marketing Club

JUDITH DUNCAN
 22 Cloverdale Road
 Edgewood, Rhode Island
Administrative Major
 Key Society.

CLAYTON DYE
 Ashland
 New Jersey
Accounting Major
 Phi Sigma Nu
 Sports

NORMAN E. ECKLOFF
 18 Vineyard Street
 Providence, Rhode Island
Management Major
 Tau Epsilon

LOIS EMERSON
 12 Amvet Boulevard
 North Attleboro, Mass.
Secretarial Diploma

ROY ENOKSEN
 121 Aquidneck Street
 New Bedford, Mass.
Accounting Major
 Delta Omega





ALBERT J. EVANS
R. D. #2
Skaneateles, New York
Accounting Major
Alpha Omicron
International Relations
Law Club
Sports



ROBERT EVANS
2137 Coney Island Ave.
Brooklyn, New York
Marketing Major
Chi Gamma Iota
Student Senate
The Archway
Delta Omega
Law Club
Sports



SHERYL E. EXLEY
817 Greenville Avenue
Johnston, Rhode Island
Teacher-Training Major
Delta Sigma Chi, Chap.
Theta Tau
Key Society
Graduation Marshall,
Ivy Chain
Delegate, Eastern States
Conference

KATHLEEN FAIRBAIRN
2327 Lakeshore Drive
Yardley, Pennsylvania
Secretarial Diploma
Phi Upsilon
The Newman Club
Sports

JOHN FALOCCO
22½ Dewey Avenue
Pawtucket, Rhode Island
Accounting Major
Alpha Theta Chi

MARIE FAMIANO
92 Bowdoin Street
Providence, Rhode Island
Secretarial Diploma
Delta Sigma Chi





ALLAN FARMER
Halifax
Nova Scotia
Management Major
Law Club



ALFRED L. FELICI
29 South Street
Plainville, Mass.
Marketing Major
Tau Epsilon
Law Club
Sports



JUDITH FERRIS
89 State Street
Bristol, Rhode Island
Administrative Major
Delta Sigma Chi
Sports

CAROL B. FERRY
16 Fanning Avenue
Norwich, Connecticut
Legal Major
Sigma Iota Chi
The Archway
The Newman Club
Law Club
Sports

JOYCE ANN FETKO
Windsor Locks
Connecticut
Legal Major
Sigma Iota Chi, Vice Pres.
The Newman Club
Law Club
Sports
Key Society
Sno' Queen Candidate

MARILYN FODIMAN
123 Stamford Avenue
Stamford, Connecticut
Legal Major
Sigma Iota Beta
Hillel
Law Club





DAVID FOX
52 Vale Street
Pawtucket, Rhode Island
Marketing Major
Alpha Theta Chi
The Newman Club
Sports



CAROLE FRACASSA
120 Varnum Avenue
Pawtucket, Rhode Island
Secretarial Diploma



ALBA GATTI
R. D. #2, Box 14A
Flemington, New Jersey
Administrative Major
Sigma Iota Beta, Treas.
Masquers
The Ledger
Dormitory Council
The Newman Club
Sports

LINDA GIERASCH
Baycrest Avenue
Westhampton, New York
Secretarial Diploma

ANNA-MARIE GIORDANO
186 Eldridge Street
Cranston, Rhode Island
Teacher-Training Major
Kappa Delta Kappa
Theta Tau; Sports
The Newman Club
Delegate, Eastern States Conferences

EARL G. GLADUE
234 Hope Street
Bristol, Rhode Island
Accounting Major





MICHAEL GLANZ
405 Fountain Street
New Haven, Connecticut
Accounting Major



HERBERT S. GLICK
100 Charles Field St.
Providence, Rhode Island
Marketing Major
Delta Omega
Marketing Club
Hillel



RICHARD A. GODFREY
Center Street
So. Ashburnham, Mass.
Accounting Major

CHARLES E. GOLDEN
77 Anthony Street
East Providence, R. I.
Accounting Major
Alpha Omicron
The Newman Club
Law Club

RAYMOND GOUCHER
3 Hope Street
Lincoln, Rhode Island
Administrative Major
The Newman Club

MARY LOU GOULART
16 Bryant Lane
Fairhaven, Mass.
Legal Major
The Newman Club
Law Club

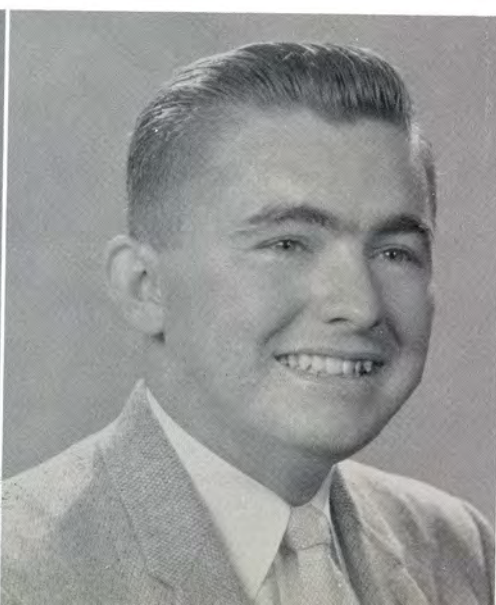



JOANNE GRANADOS
56 Carson Avenue
Newburgh, New York
Administrative Major
Key Society



JOSEPH A. GRANDE
160 Sandringham Ave.
Providence, Rhode Island
Teacher-Training Major
Alpha Theta Chi, Treas.
Theta Tau
Newport Club
Delegate, Eastern States Conference



BARBARA JEAN GRAY
82 London Avenue
Pawtucket, Rhode Island
Medical Major
Sigma Iota Chi, Alumni Sec.
Glee Club
The Newman Club
Sports

FRED GREBIEN
281 Oakdale Avenue
Pawtucket, Rhode Island
Accounting Major
Tau Epsilon, Alumni Sec.
Sports

JUDY GREGOR
35 Trailing Drive
Williamsville, New York
Medical Major
Phi Upsilon, Treas.
Sports

JOAN GREGORY
314 Earle Street
New Bedford, Mass.
Legal Major
Sigma Iota Chi
Law Club

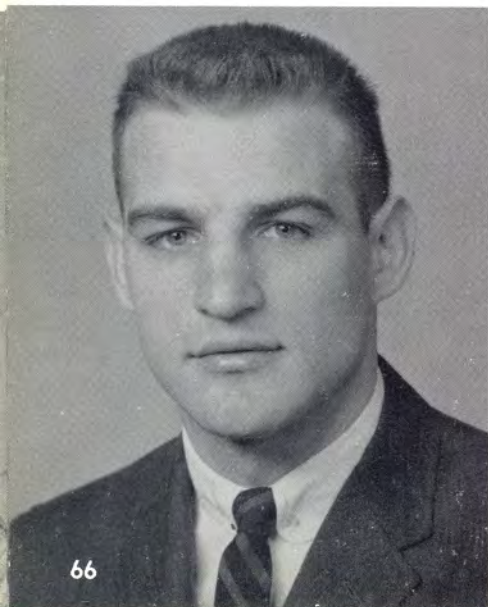



ROBERT GRINOLD
66 High Ridge Road
West Hartford, Conn.
Marketing Major
Beta Iota Beta, Alumni Sec.
Delta Omega
Law Club

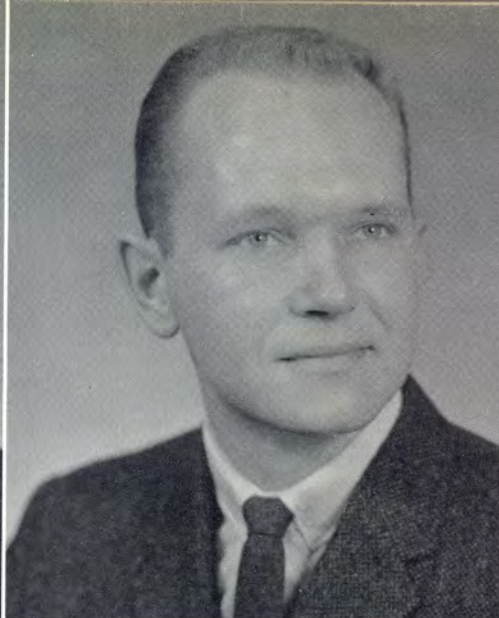

EDGAR GRUBE
55 Front Street
Putnam, Connecticut
Merchandising Major

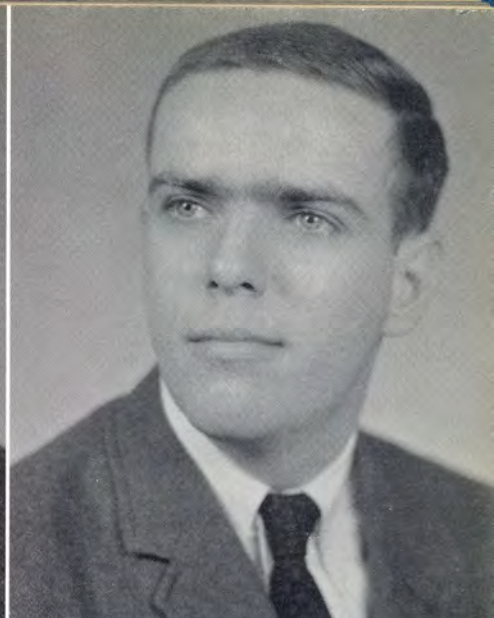

JAMES W. GRZYBOWSKI
Schenectady
New York
Marketing Major
Chi Gamma Iota
Delta Omega
The Newman Club
Law Club
Sports

ROBERT A. GUIEL
West Springfield
Massachusetts
Management Major
Tau Epsilon, Sec.
Delta Omega
The Newman Club
Law Club
Sports

RICHARD K. GUNTHER
63 Lincoln Avenue
Swansea, Massachusetts
Management Major
Delta Omega

SUSAN HAHN
Calle 36 No. 15-73
Bogota, Colombia
South America
Administrative Major
Beta Sigma Gamma
Glee Club
Masquers
Hillel
Sports





RICHARD HAINEY
40 Harvard Avenue
Providence, Rhode Island
Accounting Major



NANCY HARGREAVES
144 Highland Drive
Brownsville, Texas
Secretarial Diploma
Glee Club
The Archway
The Newman Club



SANDRA HAVUNEN
Canterbury
Connecticut
Secretarial Diploma
Bryant Christian Assoc.

RUTH L. HETTINGER
102 Penn Avenue
West Reading, Penn.
Legal Major
Alpha Phi Kappa, Treas.
Student Senate
Glee Club
The Archway
Law Club
Vigilante
Sports

DORCAS HOLDEN
20 Foster Street
Palmer, Massachusetts
Administrative Major
Sigma Lambda Theta, Sec.
Key Society

IRWIN HOLLAND
98 Eaton Street
Providence, Rhode Island
Accounting Major
Sigma Lambda Pi., Treas.
Hillel
Sports





ALTON C. HOLMES
143 Hortonville Road
Swansea, Massachusetts
Management Major
Tau Epsilon



DIETRICH HOLZHEU
Guatemala City
Guatemala, Central America
Management Major
Law Club
Key Society



CYNTHIA HOTCHKISS
20 Moore Drive
Windsor, Connecticut
Secretarial Diploma
Alpha Phi Kappa

ANN HUGHES
727 South Main Street
Torrington, Connecticut
Secretarial Diploma
Kappa Delta Kappa
Sports

NANCY L. HUNT
1581 Phenix Avenue
Providence, Rhode Island
Secretarial Diploma

RITA HUTCHINS
18 Hope Street
Taunton, Massachusetts
Secretarial Diploma
Sigma Iota Beta
The Newman Club





BRUCE JACOBSON
680 Pontiac Avenue
Cranston, Rhode Island
Marketing Major
Alpha Omicron



JOSEPH F. JANKOWSKI, JR.
34 Dover Street
Fall River, Mass.
Accounting Major



CAROL JAQUES
Money Hill Road
Chepachet, Rhode Island
Secretarial Diploma

ALBERT I. JASPER
27 Borthwick Avenue
Delmar, New York
Management Major
Delta Omega
Hillel

BARBARA J. JOHNSON
163 Gallatin Street
Providence, Rhode Island
Administrative Major
Sigma Iota Chi, Hist.

FERNANDA JOHNSON
659 Putnan Avenue
Greenville, Rhode Island
Secretarial Diploma
Sigma Iota Beta





H. RICHARD JOHNSON
 286 Sherman Avenue
 Mount Carmel, Conn.
Management Major
 Marketing Club
 The Newman Club
 Law Club



SHEILA JOHNSON
 River Road
 Washington Depot, Conn.
Secretarial Diploma
 Kappa Delta Kappa
 Bryant Christian Assoc.



ANDREA JUTRAS
 208 Ballston Avenue
 Scotia, New York
Secretarial Diploma
 Kappa Delta Kappa
 Sports
 Dormitory Council

HELVI KARRO
 Windham Road
 Brooklyn, Connecticut
Medical Major
 Sigma Lambda Theta, Treas.
 Masquers
 Bryant Christian Assoc.
 Sports
 Key Society
 May Queen—1959

ALBERT J. KELLS
 39 California Avenue
 Providence, Rhode Island
Accounting Major

LINDA KENT
 16 Atkinson Street
 Bellows Falls, Vermont
Legal Major





GEORGE KERSHAW

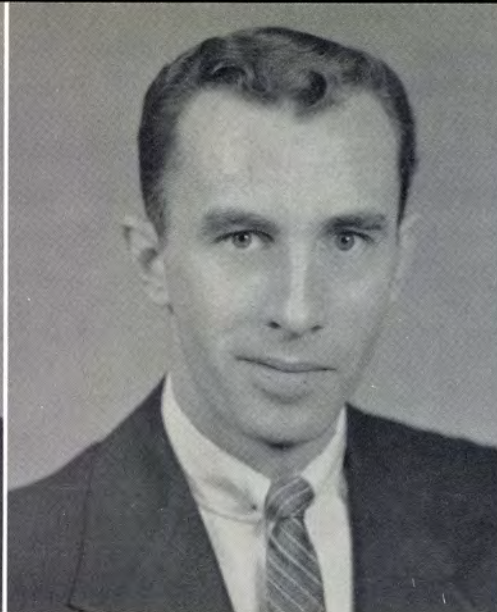

JAMES LaFRANCOIS
Rutland
Vermont
Management Major
Delta Omega
Law Club



VIRGINIA C. LAMKIN
Jeffers Road
Plainsboro, New Jersey
Legal Major
Zeta Sigma Omicron, Vice Pres.
Glee Club
Theta Tau
Law Club
Sports
Key Society

WILLIAM LANCELLOTTA
642 East Avenue
Natick, Rhode Island
Accounting Major
Key Society

WILLIAM LANG
27 Perennial Drive
Cranston, Rhode Island
Accounting Major
Phi Sigma Nu

MARY-HELEN LANGMAN
39 Adams Street
Warwick, Rhode Island
Medical Major
Delta Sigma Chi





CLAIRE LARRIVEE
O'Neill's Point Road
Portsmouth, Rhode Island
Accounting Major

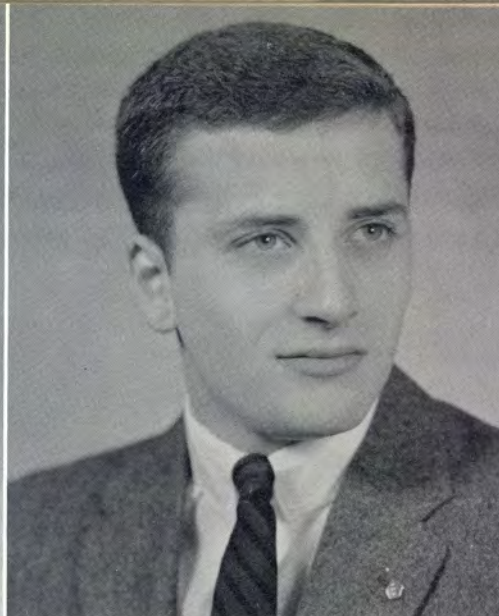

VINCENT LARSON
24 Tanners Lane
Hudson, New York
Marketing Major
Beta Sigma Chi, Sgt.-at-Arms
Delta Omega
Marketing Club
The Newman Club
Law Club
Sports
Dormitory Council



BARBARA LATHROP
166 Cliff Street
Norwich, Connecticut
Legal Major
Sigma Iota Beta
Masquers
Bryant Christian Assoc.
Law Club

HAROLD LEATHER, JR.
Cedar Trail
Fayson Lakes, New Jersey
Management Major
Law Club
Sports

ROBERT E. LEE
24 Parker Street
Attleboro, Massachusetts
Management Major
Chi Gamma Iota
The Newman Club
Sports

BELLE LEVINE
3 Warren Street
Ellenville, New York
Legal Major
Student Senate
The Archway
Dormitory Council
Hillel
Law Club
Vigilante

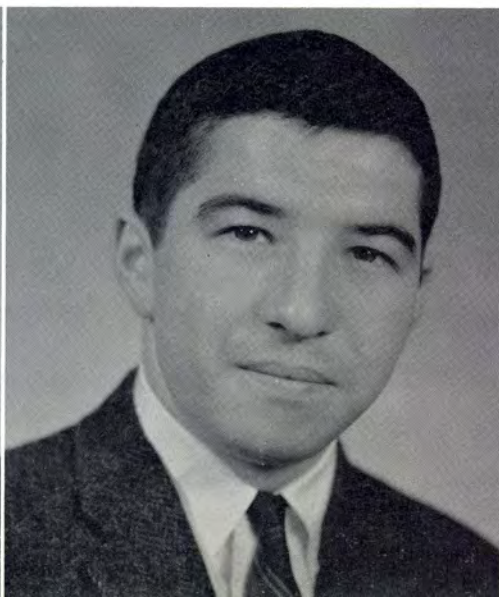



BRENDA LEWANDOWSKI
Stafford Springs
Connecticut
Secretarial Diploma

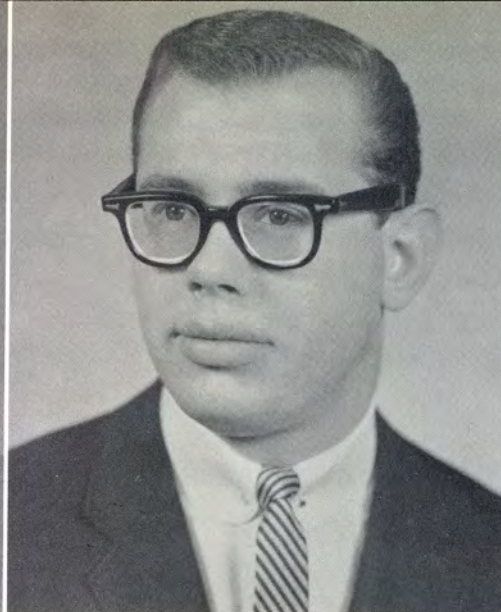

WILLIAM LINDSAY
Mattituck
New York
BA Diploma
Beta Sigma Chi
Delta Omega
Marketing Club

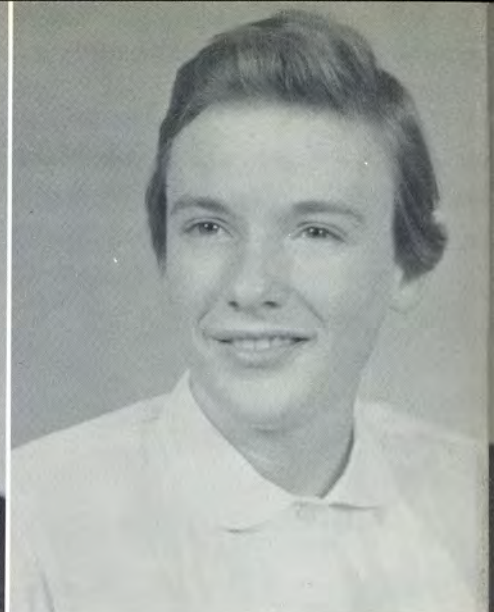

JANET LOGOZZO
36 Royal Oak Drive
West Hartford, Connecticut
Secretarial Diploma

RONALD LUNDIN
114 Jennie Lane
Hoxie, Rhode Island
Accounting Major
Law Club

ROBERT L. MacGREGOR
Millis
Massachusetts
Marketing Major
Tau Epsilon
Marketing Club
Sports

LUDLOW P. MAHAN, JR.
38 Cranston Avenue
Newport, Rhode Island
Management Major
Chi Gamma Iota





RICHARD J. MAIORISI
1431 Plainfield Street
Johnston, Rhode Island
Accounting Major
Alpha Theta Chi, Sec.
The Newman Club
The Archway



ROBERT L. MAJOR
15 Stanmore Road
Providence, Rhode Island
Accounting Major
Alpha Theta Chi
Sports



SUE ANN MANSI
28 Catherine Street
Bristol, Rhode Island
Medical Major
Delta Sigma Chi,
Vice-Pres.
Sports

EVELYN MANSOLILLO
224 Pontiac Avenue
Cranston, Rhode Island
Secretarial Diploma
Delta Sigma Chi



ANTHONY MANZOTTI
103 Olney Avenue
No. Providence, Rhode Island
Management Major
Alpha Omicron

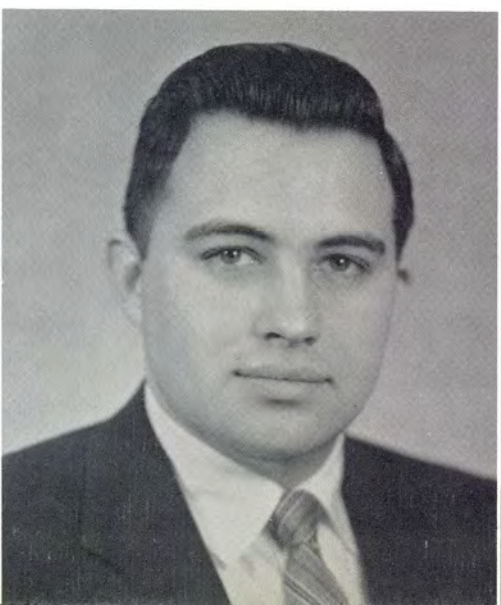

HARRY MARANDOLA
730 River Avenue
Providence, Rhode Island
Accounting Major
Tau Epsilon, Sgt.-at-Arms





ROBERT JOSEPH MARCELLO
 16 Elizabeth Street
 New Bedford, Massachusetts
Marketing Major
 Delta Omega
 Marketing Club
 Law Club

JUDITH MARENARO
 12 Church Street
 Barrington, Rhode Island
Medical Major
 Phi Upsilon
 Sports

FRANK MARTIN
 22 Middle Avenue
 Mexico, Maine
Merchandising Major

WILLIAM MARTIN
 119 Winter Avenue
 Warwick, Rhode Island
Accounting Major

MARIA MATRICARIA
 7 Pleasant Street
 Ansonia, Connecticut
Legal Major
 Dormitory Council
 The Newman Club
 Sports

LOUIS MATTOS
 11 Elm Street
 Cumberland, Rhode Island
Accounting Major
 Alpha Theta Chi
 Sports





PATRICIA ANN MAZUR
 R. D. #4 Box 60
 Amsterdam, New York
Medical Major
 Sigma Lambda Theta, Sec.
 The Newman Club
 Sports



SHIRLEY JEAN MAZUR
 53 McCleary Avenue
 Amsterdam, New York
Administrative Major
 Alpha Phi Kappa
 Bryant Christian Assoc.

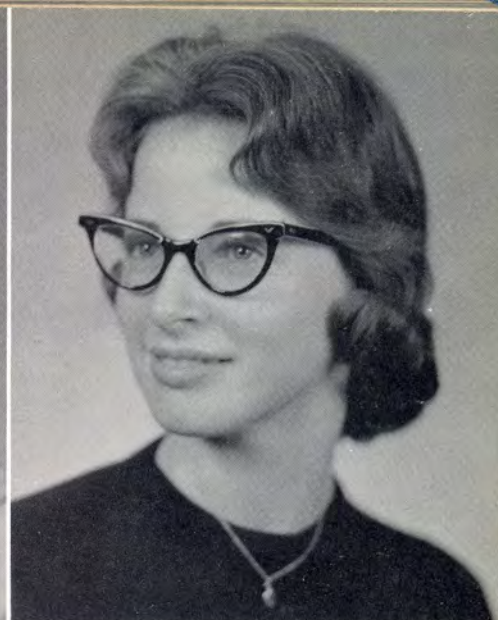

CAROL McCRACKEN
 89 North Avenue
 Attleboro, Massachusetts
Medical Major
 Phi Upsilon

KATHLEEN R. McCORMICK
 40 Lauriston Street
 Providence, Rhode Island
Teacher-Training Major
 Sigma Iota Beta
 Student Senate
 Glee Club; Masquers
 The Archway
 Theta Tau
 Interfaith Council
 The Newman Club
 Law Club; Ivy Chain
 Genie Fund; Vigilante
 Delegate, Eastern States Conferences

RICHARD E. McCULLOUGH
 1200—8th Street
 Bay City, Texas
Management Major

JOAN MARIE McGOVERN
 90 Belmont Road
 Cranston, Rhode Island
Secretarial Diploma
 Delta Sigma Chi





HELEN McKENNA
1047 Atwells Avenue
Providence, Rhode Island
Secretarial Diploma
Delta Sigma Chi
Sports

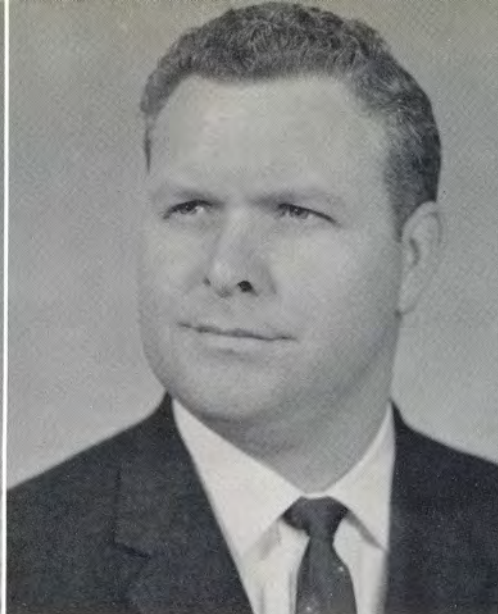

BERNARD J. McNULTY
208 Jewett Street
Providence, Rhode Island
Management Major
Alpha Omicron



JOSEPH V. MEGA
42 Rushmore Avenue
Providence, Rhode Island
Accounting Major
Alpha Omicron, Treas.
Class Officer
Sports

EDWARD J. MICHALAK
Box 302
Fishers Island, N. Y.
Management Major
Beta Sigma Chi
Delta Omega

ERNEST R. MICHAUD
119 Pearl Street
Thompsonville, Conn.
Accounting Major
Phi Sigma Nu, Vice Pres.
Delta Omega

RITA D. MICHAUD
734 Newport Avenue
Pawtucket, Rhode Island
Teacher-Training Major
Kappa Delta Kappa, Sec.
Theta Tau
Ivy Chain
Delegate, Eastern States Conferences





SANDRA MISURELLI
16 Hutchins Street
Saratoga Springs, New York
Secretarial Diploma



EARLE M. MITCHELL, JR.
32 Kenson Drive
East Greenwich, R. I.
Accounting Major



ANNETTE MOHAN
46 Iona Street
Providence, Rhode Island
Legal Major

BRENDA MONGEON
242 Sixth Avenue
Woonsocket, Rhode Island
Administrative Major
Sigma Iota Chi

ELIZABETH MONTRYM
817 Riverside Avenue
Scotia, New York
Administrative Major
Sigma Lambda Theta
The Archway
The Newman Club
Sports

LOIS ELLEN MOORE
150 Main Street
Lincoln, Rhode Island
Administrative Major
Key Society





CHRISTINE D. MOOSETT
 112 Summit Street
 Central Falls, R. I.
Administrative Major
 Phi Upsilon



WILLIAM MUNRO
 165 Barnaby
 Fall River, Massachusetts
Accounting Major
 Phi Sigma Nu, President

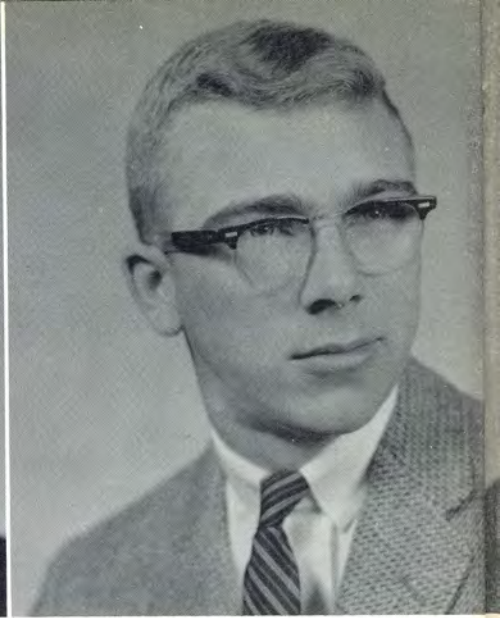

PETER R. MURRAY
 North Attleboro
 Massachusetts
Accounting Major
 Tau Epsilon

JOSEPH MICHAEL NERI
 1006 Post Road
 Norwood, Rhode Island
Accounting Major
 The Newman Club
 Law Club
 Director of Student Athletics
 Class Officer

NANCY ANN NISKANEN
 85 Pattagansett Road
 Niantic, Connecticut
Administrative Major
 Kappa Delta Kappa
 Dormitory Council
 Bryant Christian Assoc.
 Sports
 Key Society

JOYCE E. NORTON
 64 Forest Avenue
 Cumberland, Rhode Island
Teacher-Training Major
 Sigma Iota Beta
 Student Senate
 Theta Tau; Ivy Chain
 The Newman Club
 Vigilante
 Delegate, Eastern States Conference

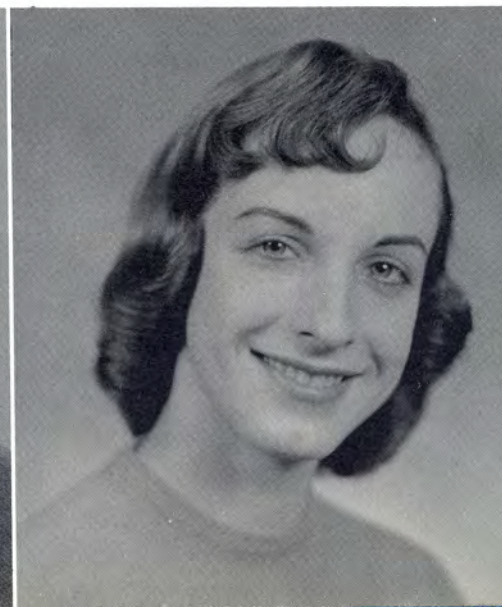



BARBARA NUNES
16 Briarwood Avenue
Newport, Rhode Island
Legal Major
The Newman Club
Law Club



MARIE NUZZO
115 Renwick Street
Newburgh, New York
Administrative Major
Zeta Sigma Omicron
The Newman Club
Dormitory Council



JUDITH NYMAN
151 Circuit Drive
Cumberland, Rhode Island
Medical Major
Kappa Delta Kappa, Sec.
Key Society
The Archway
Typing Award

LYNNE OCHIEANO
85 Dalton Avenue
Pittsfield, Massachusetts
Legal Major
Sigma Iota Chi
Law Club
Sports

ALLAN W. O'DAY
14 Warren Avenue
Woonsocket, Rhode Island
Management Major

RICHARD F. OGDEN
73 Euclid Avenue
Riverside, Rhode Island
Management Major





ROSEMARY T. ORKIS
 88 Benham Street
 Torrington, Connecticut
Accounting Major
 Kappa Delta Kappa,
 Co-Alumni Sec.
 The Ledger, Bus. Manager
 Dormitory Council
 Delta Omega
 The Newman Club
 Law Club
 Class Officer
 Sports

MARION PARAFINOWICZ
 65 Pinehurst Avenue
 Providence, Rhode Island
Administrative Major
 The Newman Club

PRISCILLA PELTZ
 97 Hudson Street
 Schenectady, New York
Administrative Major
 Phi Upsilon
 Dormitory Council

M. EDITH PENKALA
 Charlton Road
 Webster, Massachusetts
Merchandising Major
 Sigma Iota Chi
 Marketing Club
 The Newman Club
 Law Club
 Key Society

JOAN B. PERCY
 19 Cuthbert Street
 Scotia, New York
Administrative Major
 Sigma Lambda Theta,
 Vice-President
 Bryant Christian Assoc.
 Sports

GAIL PERLMAN
 95 King Philip Drive
 West Hartford, Connecticut
Legal Major
 Sigma Iota Beta
 The Archway
 Hillel
 Law Club; Sports





BARBARA PERROTTI
684 Fruit Hill Avenue
North Providence, R. I.
Secretarial Diploma
The Newman Club



ELAINE PETERS
281 High Street
Bristol, Rhode Island
Medical Major
Delta Sigma Chi, Treas.
Sports



CHRISTINE PETERSON
29 Fairview Avenue
West Warwick, Rhode Island
Administrative Major
Class Officer
Key Society

SUE EVELYN PHETTEPLACE
21 Livingston Street
Lincoln, Rhode Island
Medical Major
Sigma Iota Chi, Sec.

RAYMOND G. PHILLIPS
228 Stetson Street
Fall River, Massachusetts
Marketing Major
Phi Sigma Nu, President
The Archway
Marketing Club
Greek Letter Council
Sports

MARY ANN PIERONI
37 McAloon Street
Pawtucket, Rhode Island
Administrative Major





JENNIE PIZZO
 Bridgeton-Vineland Pike
 Rosenhayn, New Jersey
Administrative Major
 Sigma Iota Beta, Pres.
 Student Senate
 The Ledger
 Dormitory Council
 The Newman Club
 Class Officer
 Vigilante
 Greek Letter Council

DALE PLATT
 81 Bristol Avenue
 Pawtucket, Rhode Island
Management Major

ROBERT PRATT
 97 Third Street
 Newport, Rhode Island
Management Major
 Delta Omega
 Marketing Club
 Law Club
 Newport Club

RAYMOND PROSSER
 333 Sea View Avenue
 Riverside, Rhode Island
Marketing Major
 Alpha Omicron, Secretary
 Delta Omega
 Marketing Club
 Law Club
 Sports

MARCIA PURDY
 24 Brookfield Road
 Binghamton, New York
Administrative Major
 Alpha Phi Kappa, Vice Pres.
 Bryant Christian Assoc.
 Sports

BARBARA A. RADGINSKI
 156 Chadduck Avenue
 Buffalo, New York
Marketing Major
 Sigma Iota Chi
 Dormitory Council
 Marketing Club
 The Newman Club
 Law Club





RONALD RAIMBEAULT
 16 River Street
 Central Falls, Rhode Island
Management Major
 Alpha Theta Chi
 Law Club
 Sports



ELVIRA REDENTE
 60 Hillcrest Avenue
 Providence, Rhode Island
Secretarial Diploma
 Zeta Sigma Omicron
 Glee Club
 The Newman Club



ALBERTA REMIERES
 37 Fales Road
 Bristol, Rhode Island
Secretarial Diploma
 Law Club

DONNA RICCI
 741 Willett Avenue
 Riverside, Rhode Island
Teacher-Training Major
 Delta Sigma Chi, Alumni Sec.
 Student Senate
 The Archway
 Theta Tau; Ivy Chain
 Vigilante
 Key Society
 Delegate, Eastern States Conferences

MURIEL ANN RIOUX
 R. F. D. #4
 Lisbon, Connecticut
Accounting Major
 Masquers
 The Newman Club
 Key Society

MARIE ROBERTS
 397 Pine Street
 Fall River, Massachusetts
Legal Major
 Delta Sigma Chi, Alumni Sec.
 The Newman Club
 Law Club





MARIE LOUISE ROBERTS
 1327 Eddy Street
 Providence, Rhode Island
Teacher-Training Major.
 Delta Sigma Chi, Vice Pres.
 Glee Club
 Theta Tau; Ivy Chain
 The Newman Club
 Delegate, Eastern States Conferences

JOHN ROGERS, JR.
 225 Adams Street
 Fairhaven, Massachusetts
Accounting Major
 Delta Omega

RICHARD H. ROGERS
 Fair Bluff
 North Carolina
Management Major
 Law Club

GERALD ROMANO
 262 Hope Street
 Bristol, Rhode Island
Marketing Major
 Phi Sigma Nu, Chaplain
 Sports

JOSEPH ROMANO, JR.
 85 Winthrop Avenue
 Providence, Rhode Island
Accounting Major
 Alpha Omicron, Treas.

WILLIAM D. RONAN
 251 High Street
 Cumberland, Rhode Island
Accounting Major





JACQUELINE J. ROSS
 202 Oliver Street
 Fall River, Massachusetts
Medical Major
 Delta Sigma Chi
 The Newman Club



PATRICIA ROSSI
 13 Hoadley Terrace
 Naugatuck, Connecticut
Secretarial Diploma
 Alpha Phi Kappa
 The Newman Club
 Sports



JOHN ROTONDO
 430 George Waterman Road
 Johnston, Rhode Island
Management Major
 Alpha Omicron
 Sports

H. THOMAS ROWLES
 65 Leslie Street
 Cranston, Rhode Island
Accounting Major
 Alpha Theta Chi, Pres.
 The Archway
 Greek Letter Council
 Vigilante

HELEN SARAFIANOS
 821 West Park Avenue
 Long Beach, New York
Medical Major
 Sigma Iota Beta
 Glee Club
 Dormitory Council
 Bryant Christian Assoc.
 Sports

PHILANESE SARFF
 304 Jefferson Avenue
 Glen Dale, West Virginia
Administrative Major
 Kappa Delta Kappa, Pres.
 Greek Letter Council
 Vigilante
 Key Society





LINDA SASPORTAS
112 Montclair Drive
West Hartford, Connecticut
Medical Major
The Archway
Dormitory Council
Hillel



JOHN P. SAVIANO
26 Union Street
Warren, Rhode Island
Management Major
Phi Sigma Nu
Law Club



PHYLLIS ANN SCHABOWSKI
27 William Avenue
Seekonk, Massachusetts
Medical Major
Masquers

RONALD SCHALLER
352 Woodland Street
Manchester, Connecticut
Management Major

MELITTA KATHE SCHEUERER
32 Pembroke Avenue
Pawtucket, Rhode Island
Legal Major
Phi Upsilon
Law Club
Sports

MARGO SCHOEN
112 Hoyt Street
Stamford, Connecticut
Secretarial Diploma
The Archway
Hillel
Sports





ROSEMARY SCITTARELLI
 59 Overland Avenue
 Cranston, Rhode Island
Medical Major
 The Newman Club
 Key Society



ARLEEN SCORPIO
 21 Egan Road
 Cranston, Rhode Island
Medical Major
 Delta Sigma Chi, Vice Pres.
 The Newman Club



DONALD SCOTT
 20 Ringgold Street
 Providence, Rhode Island
Management Major
 Law Club

LINDA SEEGER
 86 Hillside Avenue
 Kenil, New Jersey
Administrative Major
 Phi Upsilon, Corres. Sec.

JUDITH SEIGAL
 70 Farmstead Lane
 West Hartford, Connecticut
Secretarial Diploma
 The Archway
 Hillel
 Class Officer
 Sports

JOEL R. SIERING
 174 West Main Street
 Plainville, Connecticut
Accounting Major
 Beta Sigma Chi, Sec.
 Student Senate
 Glee Club
 Masquers
 The Archway
 Delta Omega
 Vigilante
 Key Society





ANTHONY J. SILVA
 18 Junior Street
 West Warwick, Rhode Island
Management Major
 Kappa Tau, Sec.
 Marketing Club
 Vigilante



LINDA M. SIMMONS
 129 Swan Street
 Scotia, New York
Administrative Major
 Kappa Delta Kappa
 Student Senate
 The Archway
 Dormitory Council
 Bryant Christian Assoc.
 Genie Fund
 Class Officer
 Vigilante
 Sports



MARTIN SLEPIAN
 2209 Knapp Street
 Brooklyn, New York
Management Major
 Dormitory Council
 Delta Omega

PHYLLIS SOUSA
 185 Burgess Avenue
 East Providence, R. I.
Administrative Major
 Sigma Lambda Theta

LUCILLE PHYLLIS SPIRITO
 153 Lyndon Road
 Cranston, Rhode Island
Medical Major
 Key Society

ILONA E. STARK
 New Ipswich
 New Hampshire
Secretarial Diploma





FLORENCE STEINBERG
 Pleasant View Terrace
 Middlebury, Vermont
Administrative Major
 Hillel



MARILYN B. STILLMAN
 198 Becker Avenue
 Riverside, Rhode Island
Teacher-Training Major
 Delta Sigma Chi,
 Historian
 The Archway
 Theta Tau; Ivy Chain
 Delegate, Eastern States
 Conferences



GLEN STOCKS
 South Killingly Road
 Foster Center, R. I.
Accounting Major

MARILYN JANE STRINE
 160 Walzer Road
 Rochester, New York
Secretarial Diploma
 Sigma Lambda Theta, Pres.
 Glee Club
 Masquers
 Greek Letter Council
 Bryant Christian Assoc.
 Vigilante
 Sports
 Sno' Queen Candidate

JUDITH ANN SULLIVAN
 124 Pidge Avenue
 Pawtucket, Rhode Island
Legal Major
 Phi Upsilon
 Law Club

EUGENE SWIECH
 187 Dexter Street
 Cumberland, Rhode Island
Management Major
 Law Club





HELEN SZENTGYORGYI
125 Somerset Street
New Brunswick, New Jersey
Secretarial Diploma



JOSEPH TALARICO
67 Kellogg Street
Pittsfield, Massachusetts
Management Major
Chi Gamma Iota
Delta Omega
The Newman Club
Law Club
Genie Fund
Sports



ARVEL TAYLOR
18 Seaview Manor
Long Branch, New Jersey
Medical Major
Bryant Christian Assoc.

E. LARRY TEDESCHI
520 Smith Street
Providence, Rhode Island
Teacher-Training Major
Alpha Theta Chi
Theta Tau
Supervisor, Student Union

ANTONIO TEIXEIRA
30 High Street
Cumberland, Rhode Island
Management Major
Beta Sigma Chi
Law Club

CHARLES L. TERRELL
38 Martin Terrace
Hamden, Connecticut
Accounting Major
Beta Iota Beta, Treas.
Dormitory Council
Delta Omega
Sports
Key Society

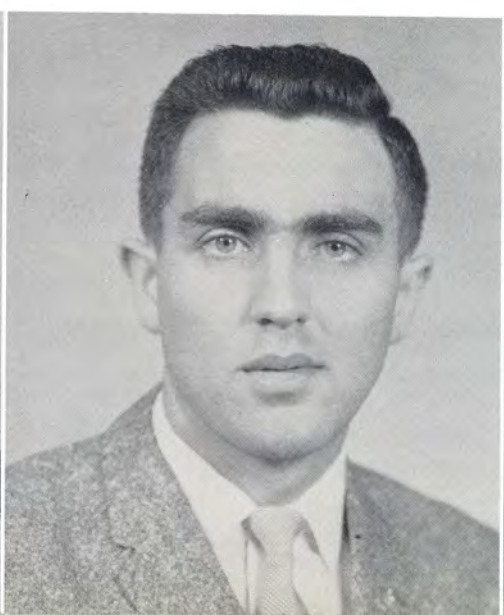



PATRICIA ANN TESTANI
53 Griffin Avenue
Bridgeport, Connecticut
Secretarial Diploma
Sigma Lambda Theta,
Asst. Treas.
Glee Club
The Newman Club
Sports



DIANNE THOMPSON
2 Oak Ridge Road
Asheville, North Carolina
Secretarial Diploma

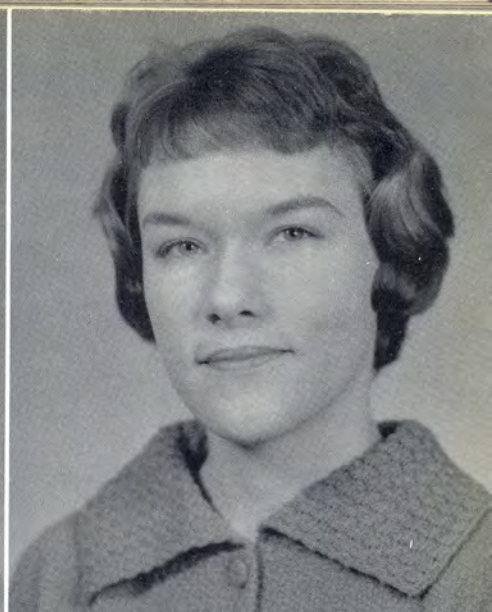

PATRICIA TOBIASZ
Metropolitan Airport
Palmer, Massachusetts
Secretarial Diploma
Phi Upsilon

MAUREEN TOUPIN
11 Warren Avenue
Cumberland, Rhode Island
Secretarial Diploma

CARMELA TUDINO
492 Sharon Street
Providence, Rhode Island
Medical Major
Sigma Iota Beta,
Social Dir.
Sports

JOHN WILLIAM UPERTI, JR.
170 Park Holm
Newport, Rhode Island
Accounting Major
Delta Omega
Newport Club
Key Society





SUZANNE VANASSE
80 Park Avenue
Woonsocket, Rhode Island
Secretarial Diploma
Glee Club



WINIFRED VERMETTE
471 Charles Street
Fall River, Massachusetts
Secretarial Diploma



WINIFRED C. WALL
1372 Shakespeare Avenue
Bronx, New York
Legal Major
Delta Sigma Chi, Sec.
Masquers
The Newman Club
Law Club

BARBARA JEAN WALSH
19 Arnold Street
East Greenwich, R. I.
Teacher-Training Major
Delta Sigma Chi
Glee Club
Theta Tau; Ivy Chain
The Newman Club
Key Society
Delegate, Eastern States
Conferences

ELAINE WARAKOMSKY
20 Graham Street
Waterford, Connecticut
Secretarial Diploma

DARELLE LEE WHITE
13 Veranda Avenue
Hamden, Connecticut
Secretarial Diploma





JUNE PRISCILLA WHITE
 10 Hendrick Street
 Providence, Rhode Island
Secretarial Diploma



RAYMOND WILHELM
 1908 East Main Street
 Endicott, New York
Accounting Major
 Tau Epsilon
 Delta Omega
 The Newman Club



PAULA JOYCE WITTE
 28 Horseshoe Drive
 Northport, New York
Administrative Major
 Phi Upsilon
 Glee Club
 Dormitory Council

PATRICIA YOUNG
 R. F. D. #3
 Norwick, Connecticut
Secretarial Diploma
 Glee Club

JOAN ZEMAITIS
 Cranbury Road
 Princeton Junction, N. J.
Legal Major
 Law Club

IRA ZIMMERMAN
 55 Woodbury Road
 Cranston, Rhode Island
Marketing Major
 Marketing Club
 Hillel
 Sports

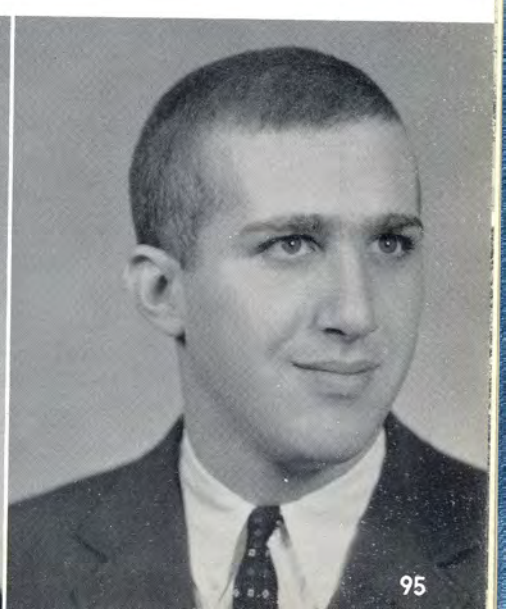



JULY SENIORS
NOT PICTURED



EDWARD ELLIMAN
Pittsfield
Massachusetts
Accounting Major
Alpha Omicron
Delta Omega

- GEORGE E. ABADJIAN, 68 Hillside Road, Watertown, Massachusetts, *Management Major*
JOHN D. ADAMS, 199 Pontiac Avenue, Cranston, Rhode Island, *Accounting Major*
SIMON BERKOWITZ, 46 Gateway Drive, Springfield, Massachusetts, *Management Major*
COLLEEN BLANCHARD, 139 Sunset Road, Amsterdam, New York, *Secretarial Diploma*
PAUL R. BOUCHER, 68 Garfield Street, No. Providence, Rhode Island, *Management Major*
CHARLES R. ENGLE, New York Avenue, Providence, Rhode Island, *Accounting Major*
NORMAN P. HABID, 288 Washington Avenue, Providence, Rhode Island, *Accounting Major*
LORRAINE KAY, Box 993, South Fallsburgh, New York, *Secretarial Diploma*
JUDITH A. LAWTON, 151 Circuit Drive, Cumberland, Rhode Island, *Medical Major*
DOUGLAS LIBBY, 680 Chalkston Avenue, Providence, Rhode Island, *Management Major*
PAULINE LIPPE, 44 Humboldt Avenue, Pawtucket, Rhode Island, *Accounting Major*
ROBERT MAC VICAR, 19 Mystic Avenue, Westerly, Rhode Island, *Management Major*
ELIZABETH MILLER, 55 Bradford Drive, Barrington, Rhode Island, *Secretarial Diploma*
WILLIAM MILLER, 16 Saunders Street, Providence, Rhode Island, *Merchandising Major*
JEAN A. MORAILLON, 29 Longview Road, Port Washington, New York, *Management Major*
RAYMOND PERROTTA, 120 Ring Street, Providence, Rhode Island, *Accounting Major*
EVETTE C. SILVA, 121-01 Linden Blvd., Richmond Hill, New York, *Legal Major*
GAITANO TANTIMONACO, 22 Charter Street, Johnston, Rhode Island, *Accounting Major*
CHARLES E. RIVARD, 41 Waterman Street, Providence, Rhode Island, *Management Major*
RICHARD J. SUTRICH, 313 Mansion Street, Poughkeepsie, New York, *Management Major*



GYMNASIUM



STUDENT ACTIVITIES

JACOBS HALL



SOUTH HALL



ADMINISTRATION





SNO' QUEEN

LINDA KENT

SNO' QUEEN CANDIDATES



JOYCE FETKO

Windsor Locks, Connecticut
Phi Sigma Nu

DOLOROS AUGUSTINE

Norwalk, Connecticut
Alpha Theta Chi

LINDA KENT

Bellows Falls, Vermont
Chi Gamma Iota

MARILYN STRINE

Rochester, New York
Beta Sigma Chi

SNO'BALL DANCE

CLAIRE DIPAOLO

Providence, Rhode Island
Beta Iota Beta



ACTIVITIES

ALPHA THETA CHI

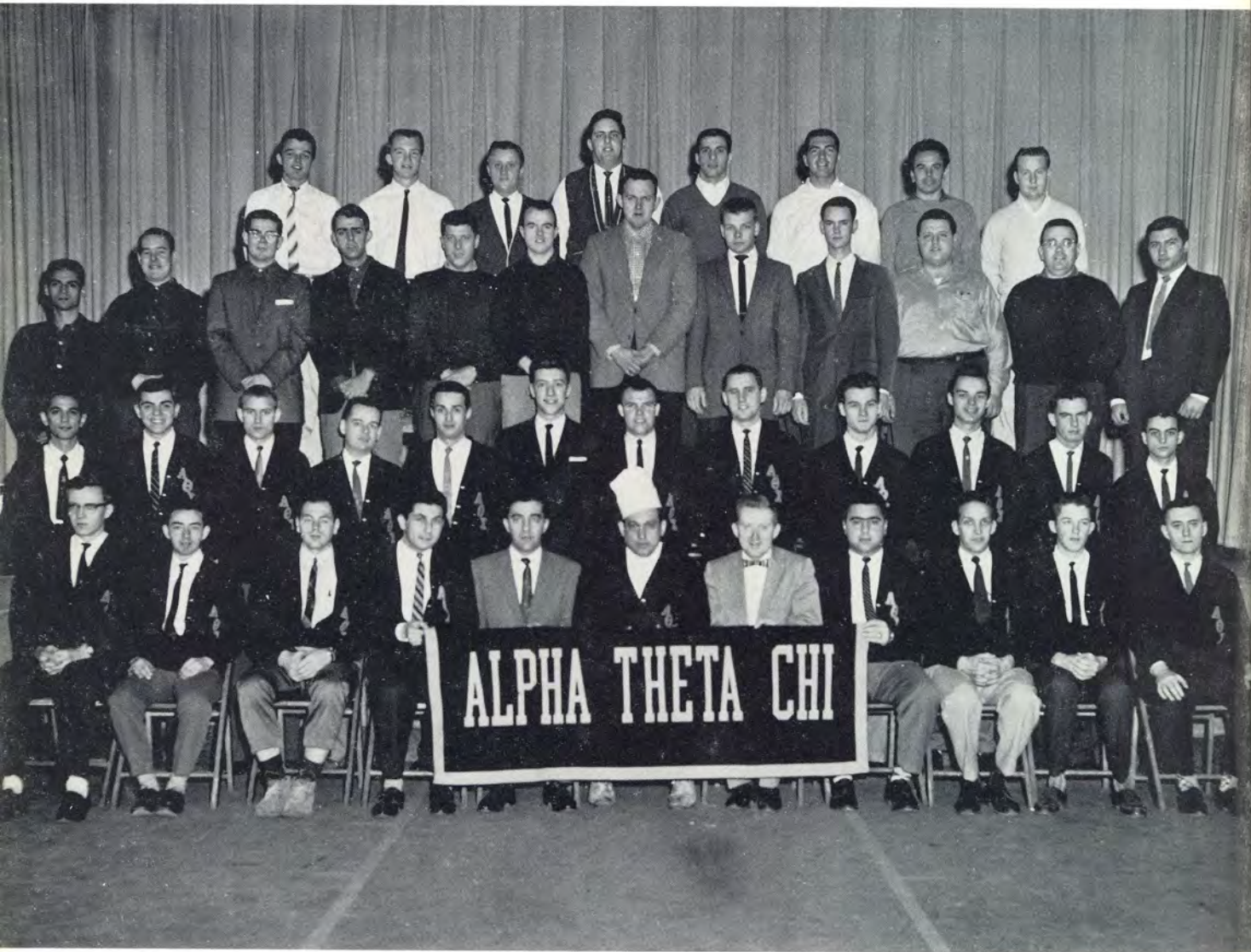

ROW ONE: S. Zuba, D. Almon, R. LaFlamme, T. Della Grotta, Mr. Russillo, Advisor; F. Perry, Mr. Brooks, Advisor; L. Verdile, W. Miner, G. Rogers, D. Fox. ROW TWO: A. Ballirano, R. Maiorisi, C. Whitaker, J. Falocco, F. Basile, L. Maccarone, J. Warburton, M. Schwartz, T. Rowles, R. Gardner, B. O'Malley, A. Bucci. ROW THREE: P. Caparco, R. Raimbeault, P. Graham, A. Lisa, L. Mattos, P. Casey, R. Courcy, B. Donovan, C. Wright, J. Raso, E. Campos, E. Profaci. ROW FOUR: W. Jukes, A. Johnston, C. Zawacky, R. Paolino, D. Almonte, M. Satmary, J. Scungio.

SEPTEMBER OFFICERS

Tommy Rowles	<i>President</i>	Tony Della Grotta
Tony Della Grotta	<i>Vice President</i>	Louis Verdile
Bill Miner	<i>Secretary</i>	Bill Miner
Joseph Lamoray	<i>Treasurer</i>	Roger LaFlamme
Louis Verdile	<i>Ass't Treasurer</i>	None
Joseph Klueza	<i>Master-at-Arms</i>	Kelton Knapp
Ed Care	<i>Alumni Secretary</i>	Charles Whitaker
Dick Maiorisi	<i>Corresponding Secretary</i>	Dick Maiorisi
Stan Zuba	<i>Historian</i>	Stan Zuba

Advisors: Mr. Joseph Santos; Mr. Paul Russillo; Mr. David M. Brooks, Jr.

DELTA SIGMA CHI



ROW ONE: A. Tetrault, B. DiPalma, A. Parisi, W. Wall, J. Ferris, S. Mansi, D. Augustine, V. Bonneau, A. Scorpio, J. Ross, S. DeCrescenzo, D. Nobrega. ROW TWO: Mrs. Brooks, Advisor, J. DeLorenzo, J. Calderiso, G. Hart, J. Tilden, J. Tobin, E. Mudd, S. Drew, G. Holman, B. Rego, P. Reid, C. Anisewski, J. McGovern, E. Mansolillo, Mrs. Russillo, Advisor. ROW THREE: P. Lavallo, M. Moran, B. Campbell, M. Ronan, O. Brien, D. Mudd, H. McKenna, J. Oleskiewiz, B. Saccorcchia, M. Baligian, M. Famiano, S. DiBlasi.

SEPTEMBER OFFICERS

Dolores Augustine	<i>President</i>	Vivian Bonneau
Arleen Scorpio	<i>Vice President</i>	Sue Ann Mansi
Winifred Wall	<i>Secretary</i>	Arleen Scorpio
Elaine Peters	<i>Treasurer</i>	Elaine Peters
Judy Ferris	<i>Pledge Mistress</i>	Judy DeLorenzo
Sue Ann Mansi	<i>Master-at-Arms</i>	Anne Parisi
Vivian Bonneau	<i>Corresponding Secretary</i>	Joann Calderiso
Jean Zompa	<i>Chaplain</i>	Beverly DiPalma

Mrs. Paul Russillo, *Advisor* and Mrs. David Brooks, *Advisor*

BETA IOTA BETA

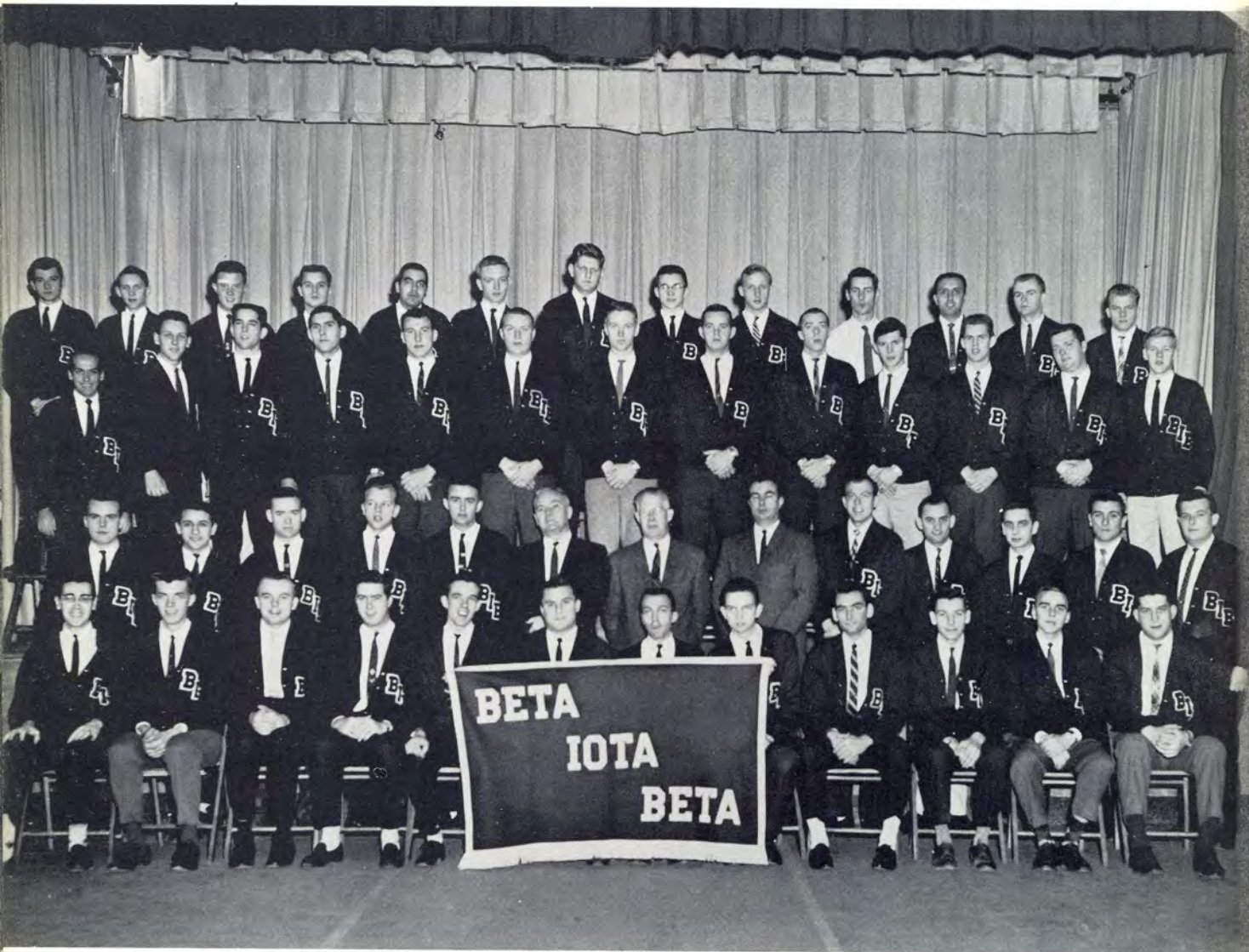

ROW ONE: D. Biele, D. Stapon, R. Grinold, E. Bergstom, B. Bromwell, R. Buonacorsi, V. Marcantonio, C. Terrell, R. Mosca, F. Seidel, R. DiMarco, B. Shannon. ROW TWO: T. Speedling, F. Van Naerssen, R. Morrill, P. Liss, K. Kraemer, Mr. Smith; Mr. Handy, Mr. Gaucher, Advisors; G. Lothian, L. Jenard, B. Schatz, A. Conti, R. Fuller. ROW THREE: F. Formica, B. Oden, P. Perlman, A. Pinto, H. Suter, G. Kershaw, C. Perini, W. Greene, S. Martin, D. Hoffman, P. Lockwood, J. Grundy, T. Brown. ROW FOUR: P. Orsina, K. Brochu, A. Silver, S. Perillo, R. George, D. Christensen, G. Kuzanyian, L. Smith, W. Buchanan, J. Powers, A. Ricci, J. Sullivan, S. Harvey.

SEPTEMBER OFFICERS

Vincent Marcantonio *President*
 Robert Buonacorsi *Vice President*
 Berton Bromwell *Secretary*
 Charles Terrell *Treasurer*
 Ronald Mosca *Master-at-Arms*
 Eric Bergstrom *Historian*
 Donald Stoppon *Chaplain*

FEBRUARY OFFICERS

Berton Bromwell
 Frederick Seidel
 Dennis Hoffman
 Charles Terrell
 Reno Dervarco
 Eric Bergstrom
 Barry Shannon

Advisors: Mr. Ralph S. Handy; Mr. Dallas L. Sharp, Jr.; Mr. Arthur K. Smith; Mr. George W. Bates; and Mr. Fred Gaucher.

SIGMA IOTA BETA



ROW ONE: J. Belisle, C. Tudino, P. Payette, J. Bucci, A. Gatti, E. Cardarelli, J. Pizzo, P. DeLam, C. Butler, G. Perlman, B. Eaton, M. Fodiman. ROW TWO: C. Slezak, H. Goodman, C. Rucinski, R. Hutchins, H. Sarafianos, K. DeCurtis, C. Girelli, J. Brassard, B. Susser, B. Gross, C. Madnick, F. Johnson, M. Marcello. ROW THREE: G. Pesce, J. Hughes, S. Neison, V. Bunovsky, L. Kay, R. Soldano, D. Gardner, J. Kaufman, V. Powers, L. Bergamo, L. McGough, J. Villucci.

SEPTEMBER OFFICERS

FEBRUARY OFFICERS

Eleanora Cardarelli	<i>President</i>	Jennie Pizzo
Jennie Pizzo	<i>Vice President</i>	Patricia DeLarm
Patricia DeLarm	<i>Secretary</i>	Carlene Butler
Alba Gatti	<i>Treasurer</i>	Alba Gatti
Carlene Butler	<i>Athletic Director</i>	Gail Perlman
Gail Perlman	<i>Master-at-Arms</i>	Vicki Powers
Patricia Payette	<i>Alumni Secretary</i>	Beverly Eaton
Jean Borowski	<i>Chaplain</i>	Kathy DeCurtiss

Mrs. William W. Burgess, *Advisor*

Mrs. George W. Bates, *Advisor*

The Young Women of SIB are especially proud of their new adopted sister, Alba Cucci, an Italian orphan.

BETA SIGMA CHI



ROW ONE: J. Siering, P. Rudd, N. David, W. James, J. Szeredy, H. Campbell, M. Abrams, K. Hutton, J. Henderson, W. Pimental, P. Jette, K. Laffargue, G. Goodwin. ROW TWO: D. Gordon, R. Dorey, V. Larson, F. Martin, Mr. Paul, Advisor; Mr. Berluti, Advisor; N. Stinehour, R. Alford, R. Davidson, J. Adler, A. Rawlinson, H. Budkofsky. ROW THREE: R. Foster, T. Teixeira, B. Outwater, E. Katz, F. Honey, D. Bleakley, W. Prokop, J. Reynolds, R. Moody, D. Tice, J. Maciariello, F. Ibitz. ROW FOUR: D. Chipman, J. Baird, C. Zuniga, R. Sousa, D. Boynton, H. Hevmann.

SEPTEMBER OFFICERS

Herb Campbell	<i>President</i>	Milton Abrams
John Szeredy	<i>Vice President</i>	Kerry Hutton
Bill James	<i>Secretary</i>	Wayne Pimental
Kerry Hutton	<i>Treasurer</i>	John Henderson
John Henderson	<i>Ass't Treasurer</i>	Dick Laffargue
Pete Rudd	<i>Master-at-Arms</i>	Bill James
Ed McLaren	<i>Alumni Secretary</i>	Pete Goodwin
Neal David	<i>Chaplain</i>	Paul Jette
Norm Stienouc	<i>Athletic Director</i>	Dick Dorre

Advisors:

Dean Nelson J. Gulski; Mr. R. Lucien Appleby; Mr. Henry Lee; Mr. Robert Paul; Mr. James Berluti, and Mr. Louis Ferretti

SIGMA LAMBDA THETA



ROW ONE: Patricia Testani, Helvi Karro, Patricia Mazur, Connie Fialkiewicz, Marilyn Strine, Joan Percy, Dorcas Holden, Evette Silva. ROW TWO: Maureen Carroll, Joanne Cromack, Arlene Storlecky, Theresa Skype, Connie Dennis, Vera Spoto, Joyce Tischofer, Mary O'Brien, Grace Kapinos. ROW THREE: Elizabeth Montrym, Sue Hollond, Phyllis Sousa, Terry Simonelli, Barbara Levin, Donna Solodyna.

SEPTEMBER OFFICERS

Marilyn Strine.....
 Connie Fialkiewicz.....
 Patricia Mazur.....
 Helvi Karro.....
 Patricia Testani.....
 Evette Silva.....
 Joan Percy.....

President.....
Vice-President.....
Secretary.....
Treasurer.....
Ass't Treasurer.....
Master-at-Arms.....
Alumni Secretary.....

FEBRUARY OFFICERS

Marilyn Strine.....
 Joan Percy.....
 Dorcas Holden.....
 Evette Silva.....
 Connie Dennis.....
 Maureen Carroll.....
 Helvi Karro.....

Miss Lela Glidden, *Advisor*
 Mrs. R. Lucien Appleby, *Advisor*
 Mrs. Nelson J. Gulski, *Advisor*

CHI GAMMA IOTA

Advisors: Mr. Hayes, Mr. Messer, Mr. Harris, Mr. Babcock, Chief Wendelschaefer, Mr. Gilardi.



ROW ONE: S. Healy, E. Fanslau, R. Bove, T. Steinson, J. Foley, W. Roger, D. Cooke, C. Rivard, R. Lee, C. McGinnes, R. Weiler, J. Talarico, S. Matarazzo, T. Powell, R. Evans. ROW TWO: J. Buckley, R. Stursberg, J. Geary, B. Keegan, G. Carson, J. Berry, Mr. Hayes, Mr. Wendelschaefer, A. Husarik, R. Bruno, F. Mills, A. Treffinger, E. Grube, G. Lewis. ROW THREE: R. Manuel, J. Walsh, D. Barr, B. Robinson, P. Medeiros, B. Bishop, J. Curran, T. Burke, W. Driscoll, P. Given, J. Dunnagan, R. Torrenti, J. Pickering, L. Mahan, D. Smith, P. Dion. ROW FOUR: W. Whittingslow, J. Rivard, R. Lawrence, G. Rivard, M. Boland, F. Henry, D. Michell, A. Jones, W. Tobin, H. Paulhus, E. Chadwick, G. LeBlanc, P. Peirce, D. Cruz.

SEPTEMBER OFFICERS

David Cooke	<i>President</i>	Charles Rivard
Charles Rivard	<i>Vice President</i>	Robert E. Lee
William Roger	<i>Secretary</i>	James Grysowski
Clifford McGinnes	<i>Treasurer</i>	Clifford McGinnes
Joseph Kelly	<i>Ass't Treasurer</i>	Skip Matarazzo
Thomas Steinson	<i>Master-at-Arms</i>	Ralph Bove
Jack Foley	<i>Alumni Secretary</i>	Tom Powell
Malcolm Foster	<i>Athletic Director</i>	Robert Evans
Edward Fanslau	<i>Chaplain</i>	Steve Healy
Tony Portanove	<i>Historian</i>	George Rivard

FEBRUARY OFFICERS

PHI Upsilon

Miss Diana Gallant, *Advisor* and Mrs. Robert Sprague, *Advisor*.



ROW ONE: C. McCracken, P. Witte, L. Seeger, M. Carter, J. Sullivan, M. Webster, L. Kent, J. Gregor, C. Chopoorian, B. DiSaia, J. Colette, M. Scheuerer, C. Moosett. ROW TWO: M. DeQuattro, C. Daly, C. Seifert, J. Cure, N. Andren, P. DeSanto, J. Wadsworth, M. Lentini, C. Shaffer, Mrs. Sprague, C. Nelson, N. Haines, J. Beier, J. Seliga, E. Ripley, V. Senft, L. McCardell. ROW THREE: M. Viegelmann, K. Fairbairn, A. Ras, M. Carlson, P. Tobiasz, J. Laythe, J. Babineau, M. Ricor, J. McDonald, V. Gasparino, P. Peltz, A. Campbell, B. Harring.

SEPTEMBER OFFICERS

Linda Kent	<i>President</i>	Carol Chopoorian
Suzanne Cronin	<i>Vice President</i>	Brenda DiSaia
Judy Gregor	<i>Treasurer</i>	Judy Gregor
Brenda DiSaia	<i>Secretary</i>	Linda Seeger
Judy Coletti	<i>Ass't Treasurer</i>	Priscilla Peltz
Rosiland Abaid	<i>Alumni Secretary</i>	Meredith Carter
Linda Seeger	<i>Corresponding Secretary</i>	Judy Sullivan
Helen Saich	<i>Historian</i>	Jean McDonald

FEBRUARY OFFICERS

The purposes of Phi Upsilon are: to establish a lasting sisterhood among its sisters; to acquire individuality, honesty and sincerity; to attain a high standard of mental culture; to be courageous and sincere; to attain personally a high degree of moral standards; to develop, encourage, and pursue the interests of its sisters in school activities; and to maintain an ever-standing, unbiased, and self-devoted loyalty to the Sorority.

KAPPA TAU



ROW ONE: David Perry, Howard Redstone, Duane Pavlic, Peter Forgetta, Norm Darch, John Lagunowich, Cliff Kolakowski, Will Waterhouse, C. Thomas Daigler. ROW TWO: Ramon O'Hara, David Greywacz, Peter Ruzila, Alan Cohen, Mr. Yorks, Mr. McCabe, Dave Allardice, Len DelGallo, John Shea, Ronnie Berk. ROW THREE: Steve Firmender, Ken Cibroski, John Donahue, Jim Lush, Robert Guerlain, Robert Gass, Robert Kendrot, Al Santos.

SEPTEMBER OFFICERS

Norman Darch *President*
 Peter Forgetta *Vice President*
 Cliff Kolakowski *Secretary*
 Duane Pavlic *Treasurer*
 John Lagunowich *2nd Vice President*
 Dave Perry *Sergeant-at-Arms*
 Tom Daigler *Alumni Secretary*
 John Donahue *Athletic Director*
 Ronald Berk *Historian*

FEBRUARY OFFICERS

John Lagunowich
 Cliff Kolakowski
 Howard Redstone
 Tom Daigler
 Will Waterhouse
 John Donohue
 Dave Greywacz
 Len DelGallo
 Steve Firmender

Mr. John McCabe, *Advisor*

Mr. Stewart Yorks, *Advisor*

Mr. James Murphy, *Advisor*

ALPHA PHI KAPPA



ROW ONE: Betty Kimball, Marcia Purdy, Nancy Carroll, Lana Reiss, Diana Kosior, Gina DeSantis.
 ROW TWO: Rosalie Amenta, Susan Bolter, Dianne Wormwood, Gail Foster, Patricia Allery, Peggy Schamenek, Jane Gregory. ROW THREE: Cynthia Hotchkiss, Pat Rossi, Grace Billings, Karen Bergstein, Myra Baller, Kathy Tomlinson, Marlene Bisciotti.

SEPTEMBER OFFICERS

Lana Reiss	<i>President</i>	Nancy Carroll
Beverly Brown	<i>Vice President</i>	Marcia Purdy
Ruth Hettinger	<i>Secretary</i>	Diane Kosior
Diane Kosior	<i>Treasurer</i>	Ruth Hettinger
Rosalie Calovini	<i>Alumni Secretary</i>	Diane Wormwood
Tina Borden	<i>Corresponding Secretary</i>	Rosalie Amenta
Nancy Carroll	<i>Historian</i>	Gina DeSantis
	<i>Master-at-Arms</i>	Myra Baller

FEBRUARY OFFICERS

Mrs. Charles Burke, *Advisor*
 Mrs. Stewart Yorks, *Advisor*

PHI SIGMA NU

Mr. Lee Weaver, *Advisor*

Mr. James Keniston, *Advisor*



ROW ONE: R. Moyer, J. Romano, E. Michaud, R. Phillips, Mr. Weaver, Advisor; W. Munro, R. Cerrito, K. Allen, J. Loughran. ROW TWO: J. Tabellario, F. Kowalik, G. Guffre, V. Horochivsky, C. Dye, R. Hall, D. Souto, J. Maggiocomo, P. DiFilippo, B. Bianchini. ROW THREE: J. Roe, K. Braids, S. Rezendes, M. Cohen, R. Hargreaves, J. Cote. ROW FOUR: B. Mourguiart, K. Hetes, C. Powers, F. Wielock, L. Braids, D. Sorel, C. Meledandri. ROW FIVE: R. Mahar, R. Allen, A. Derouin, S. Zito W. Lang. ROW SIX: G. Plants, G. Phoades, J. Zisserson, B. Nero, G. Suneson.

SEPTEMBER OFFICERS

Ray Phillips	<i>President</i>	Bill Munro
E. Rick Michaud	<i>Vice President</i>	Ray Cerrito
Robert Moyer	<i>Secretary</i>	Jack Loughran
Jerry Romano	<i>Treasurer</i>	Ken Allen
Bob Bianchini	<i>Ass't Treasurer</i>	Clayton Dye
Bill Munro	<i>Grand Councilman</i>	Ron Hall
Jack Loughran	<i>Ass't Secretary</i>	Julio Maggiacommo
Vasil Horochivsky	<i>Chaplain</i>	Mike Cohen
Placido DiFilippo	<i>Pledge Master</i>	None
Gus Suneson	<i>Athletic Director</i>	Guss Giuffre
Ray Cerrito, George Rhoads	<i>Alumni Secretary</i>	Joe Roe, and Dave Souto
Bob Casey	<i>Master-at-Arms</i>	Bob Bianchini

FEBRUARY OFFICERS

SIGMA IOTA CHI



ROW ONE: B. Johnson, L. Ochiano, J. Strandquist, B. Gray, J. Fetko, D. Denelle, S. Phetteplace, K. Cotoia, H. McCaffrey, B. Radginski, J. Quirk, C. Ferry. ROW TWO: N. Penkala, G. Davis, J. Wells, J. Marinari, B. Letts, Brenda Mongeon, M. McKee, G. Foreman, M. Cooke, G. Beckett, B. Dinardo, C. Nixon, M. Kelly, R. Vallieres, C. Hallem. ROW THREE: J. Williams, B. Donnelly, C. Witcher, J. Dearson, N. McCarthy, M. Quaranta, P. Tait, M. Hanley, M. Lenky, M. Moitozo, S. Panek, B. Patterson, D. Phillips, J. Tirino.

OFFICERS

Dottie Denelle	President
Joyce Fetko	Vice President
Sue Phetteplace	Secretary
Kathy Cotoia	Treasurer
Barbara Radginski, <i>Pledge Directress</i>	Helen McCaffrey, <i>Guard</i>
Barbara Gray, <i>Alumni Secretary</i>	Carol Ferry, <i>Parchment Editor</i>
Barbara Johnson, <i>Historian</i>	Lynne Ochiano, <i>Athletic Director</i>
Jean Strandquist, <i>Publicity Chairman</i>	Brenda Mongeon, <i>Community Service</i>
Mrs. Lee Weaver, <i>Advisor</i>	

SIGMA LAMBDA PI



ROW ONE: Arthur Newman, Irwin Holland, Michael Margolies, Theodore Cohen, Si Berkowitz, Artie Goldberg, Harry Koenig, Sid Dogon. ROW TWO: Al Klitzner, Stephen Baker, William David, John Burwick, Howie Edison, Harold Nearman, Chuck Rappaport, Malcolm Goldenberg.

SEPTEMBER OFFICERS

Si Berkowitz	<i>President</i>	Theodore D. Cohen
Irwin Weinstein	<i>Vice President</i>	Michael Margolies
Arthur Goldberg	<i>Secretary</i>	Murry Rubin
Irwin Holland	<i>Treasurer</i>	Irwin Holland
John Burwick	<i>Pledge Master</i>	Robert Hyer
Melvin Peletz	<i>Master-at-Arms</i>	Arthur Goldberg
Theodore Cohen	<i>Alumni Secretary</i>	Harold Nearman
Fred White	<i>Athletic Chairman</i>	Howard Edison
Harry Kolilantz	<i>Historian</i>	Harry J. Koenig

FEBRUARY OFFICERS

BETA SIGMA GAMMA



ROW ONE: Ann Kaye, Helen Weisman, Beverly Viner, Maida Gerrin, Judy Supnick, Linda Katzman, Joyce Pascal, Susy Hahn, Marjorie Itkin. ROW TWO: Reeva Curran, Marva Lustig, Dorothy Freyberg, Harriet Chorney, Arlene Goldberg, Sandra Schwimmer, Rona Lichtman.

SEPTEMBER OFFICERS

Judy Supnick	<i>President</i>	Maida Gerrin
Linda Katzman	<i>Vice President</i>	Bev Viner
Helen Weisman	<i>Secretary</i>	Joyce Pascal
Maida Gerrin	<i>Treasurer</i>	Ann Kaye

Mrs. Robert Hochberg, *Advisor*

FEBRUARY OFFICERS

TAU EPSILON

Mr. E. Gardner Jacobs, Dean Mercier, Dr. F. Hammond, Mr. George Richards, *Advisors*

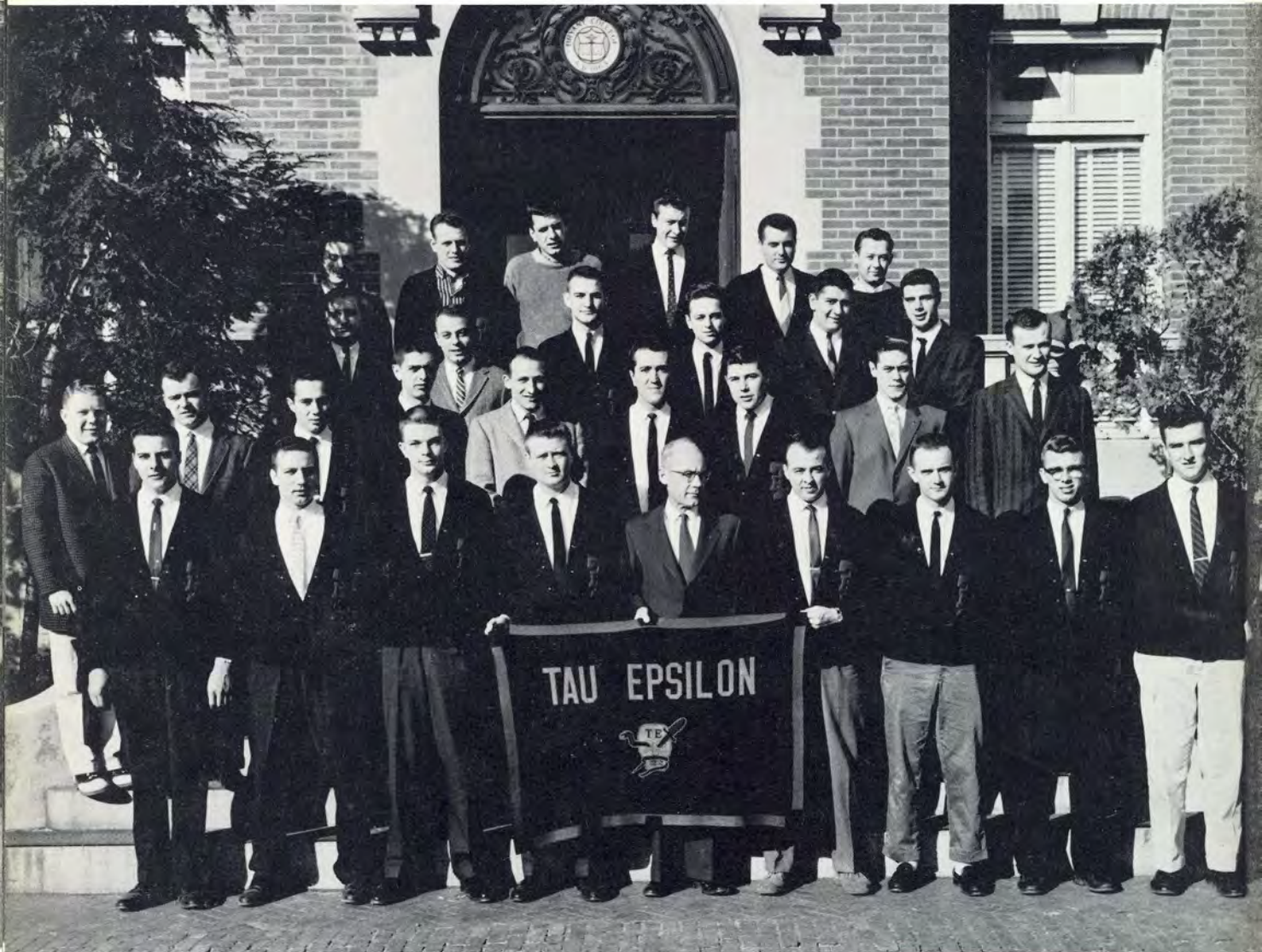

ROW ONE: Robert Guiel, Alphonse Esposito, Tom Hayes, James Maloney, Dr. Hammond, Advisor, John Coleman, James Baker, Peter Murray, Robert MacGregor. ROW TWO: John Sprott, Edwing Avery, Pete Lombardo, Richard Casciano, Louis Logan, Tony Arrighi, George McGonagle, Hartwell Reynolds, Edward Kowalczyk. ROW THREE: Norman Dakake, Lawrence Baldini, Fred Grebien, Robert Quigley, Albert DeTora, Peter Coccoli. ROW FOUR: Raymond Wilhelm, Francis Manzi, Keith Yesinowski, Carl Anderson, Roger Spring, John Muldowney.

SEPTEMBER OFFICERS

Manuel Pimental *President*
 James Maloney *Vice President*
 Bob Guiel *Secretary*
 Tom Hayes *Treasurer*
 Carl Anderson *Chaplain*
 Alphonse Esposito *Sgt.-at-Arms*
 Fred Grebein *Alumni Secretary*
 John Coleman *Athletic Director*
 Keith Yesinowski *Historian*

FEBRUARY OFFICERS

John Coleman
 Keith Yesinowski
 James Baker
 Peter Murray
 Robert Quigley
 George McGonagle
 Edward Avery
 Edward Komalczyk
 Robert MacGregor

ALPHA OMICRON

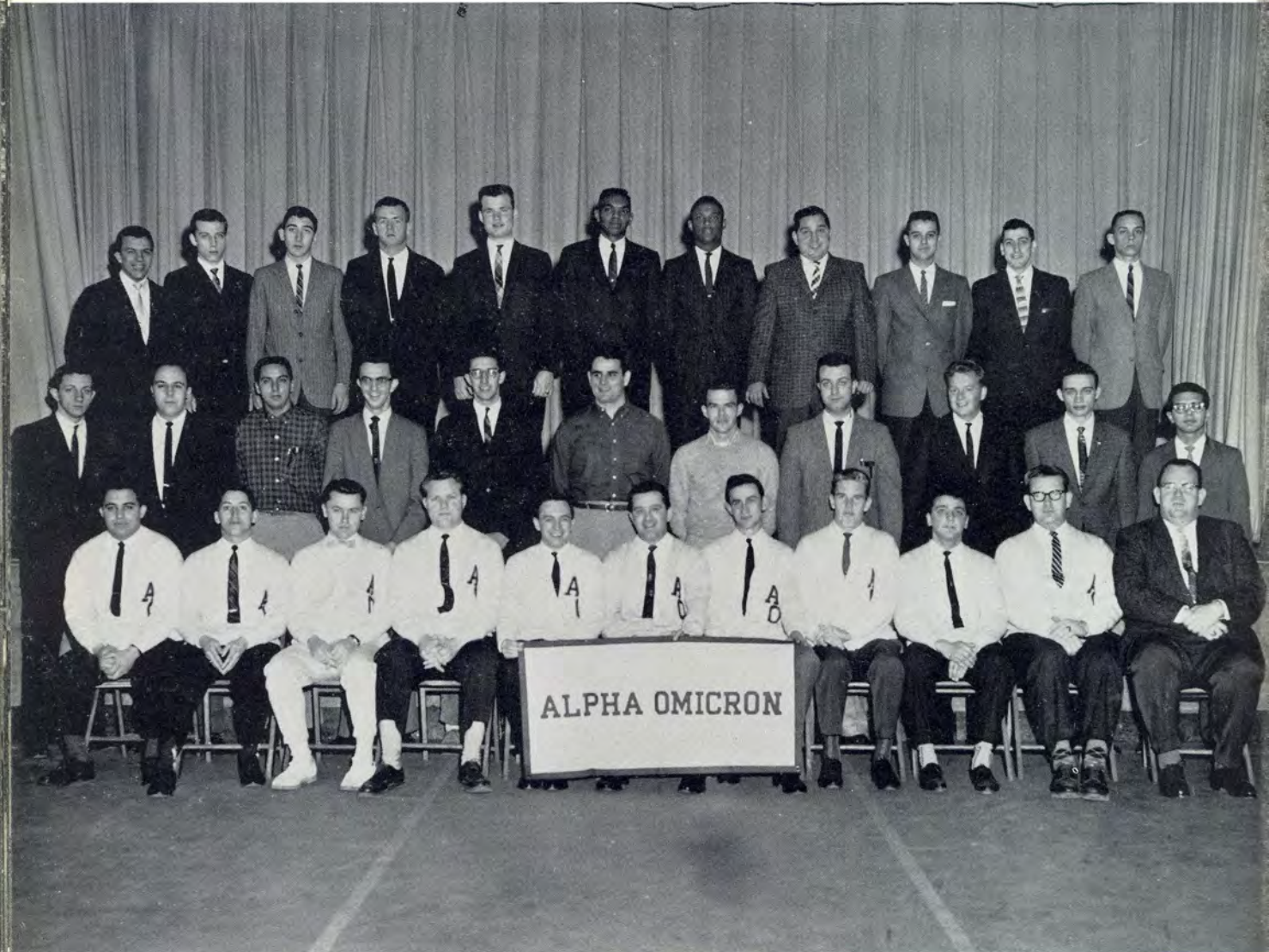

ROW 1: Anthony Manzotti, Paul DeLomba, Walter Lawton, Bernard McNulty, Albert Kells, Joseph Mega, Anthony Celuzza, Raymond Prosser, John Rotondo, C. E. Golden. ROW 2: Bruce Jacobson, William Bertolini, Richard Gaudette, Timothy Cartwright, Charles Alves, Mr. Cunha, Bob D'Amico, William Newton, Henry Marsella, Lewis Dastis, John Newman, Paul Guglielmino. ROW 3: Anthony Campagnone, Ronald Morin, Richard Ruzzo, William Heeks, Ernest Young III, William Miller, James Frye, Ronald Crowell, Anthony Balassone, Daniel Britto, Peter Conklin.

SEPTEMBER OFFICERS

Paul V. DeLomba.....	<i>President</i>
Al Kells.....	<i>Vice-President</i>
William Newton.....	<i>Secretary</i>
Joseph Mega.....	<i>Treasurer</i>
Lewis Dastis.....	<i>Ass't Treasurer</i>
Robert D'Amico.....	<i>Historian</i>
	<i>Athletic Director</i>

FEBRUARY OFFICERS

.....	Al Kells
.....	Anthony Celuzza
.....	Ray, Prosser, Lewis Dastis
.....	Joseph Mega
.....	Paul DeLomba
.....	William Miller

Mr. Harry Cunha, *Advisor*
 Mr. Albert Sarkisian, *Advisor*





Say "CHEESE"

What do you mean, we have the wrong door?





DiFillippo was always gentle with the pledges.

Why is everybody picking on Little Old ME?



Leo was right at home at the kids party.

"Sweet Adeline"

You couldn't keep him out of the crib



THE GREEK LETTER COUNCIL

Mr. E. Gardner Jacobs, *Advisor*
Mr. Kenneth W. Cedergren, *Advisor*



ROW ONE: Marilyn Strine, Lanna Reiss, Philanese Sarff, Donna Kay Gardner, Manuel Pimental, Mr. Cedergren, Advisor; Eleanora Cardarelli, Dottie Denelle, Carole Chopoorian. ROW TWO: Vivian Bonneau, Dolores Augustine, Norman Darch, Charles Rivard, John Lagunowich, David Cooke, Jennie Pizzo, Judy Supnick. ROW THREE: Paul DeLomba, Vincent Marcantonio, John Coleman, Tony Della Grotta, Milton Abrams, Theodore Cohen, Simon Berkowitz.

SEPTEMBER OFFICERS

Donna Kay Gardner *President*
Manuel Pimentel *Vice President*
Philanese Sarff *Secretary*

FEBRUARY OFFICERS

Ray Phillips
John Lagunowich
Philanese Sarff

STUDENT SENATE



ROW 1: Mr. Cedergren, Donna Kay Gardner, Jennie Pizzo, Cliff McGinnes, Linda Simmons, Judy Ann Knofla, James Wright. ROW 2: Theodore Cohen, Neal David, Skip Matarazzo, David Thompson, Webster Goodwin, Thomas Sapontyis, Lawrence Goyette. ROW 3: James Buckley, Paul Orsina, James Sheedy, Anthony Celuzza, Paul Dion, Louis Logan, Stanley Spilecki.

SEPTEMBER OFFICERS

Cliff McGinnes *President*
 Linda Simmons *Vice President and Treas.*
 Jennie Pizzo *Secretary*

Mr. E. Gardner Jacobs, *Advisor*

FEBRUARY OFFICERS

Mr. Kenneth W. Cedergren, *Advisor*

HILLEL FOUNDATION

SEPTEMBER OFFICERS

Ted Cohen *President*
 Helen Weisman *Vice President*
 Joyce Pascal *Secretary*
 Maida Gerrin *Treasurer*
 Harry Koenig *Publicity Director*

FEBRUARY OFFICERS

Marjorie Itkin
 Harry Koenig
 Maida Gerrin
 Arthur Goldberg
 Steve Baker

Mrs. Robert Hochberg, *Advisor*



SEATED: Maida Gerrin, Hary Koenig, Margorie Itkin, Ted Cohen, Helen Weisman.
 STANDING: Revva Curran, Ann Kaye, Murry Rubin, Artie Goldberg, Joyce Pascal, Susy Hahn.

DORM COUNCIL

SEPTEMBER OFFICERS

Paul J. Orsina *President*
 Ronnie Mosca *Vice President*
 Rosemary Orkis *Secretary-Treasurer*
 Belle Levine *Publicity Director*

FEBRUARY OFFICERS

James D. Baird
 William James
 Helen Sarafianos
 Marie Matracaria

Mr. James P. Berluti, Dean of Men, *Advisor*
 Miss Ann L. Corcoran, Dean of Women, *Advisor*



ROW ONE: Maria Matracaria, Helen Sarafianos, William James, James Baird, Paul Orsina, Ronald Mosca, Rosemary Orkis, Belle Levine. ROW TWO: Lynne McGough, Paul Witte, Connie Cavaliere, Linda Kent, Michael Cottrell, William Carr, Linda Simmons, Jennie Pizzo, Barbara Radginski, Linda Sasportas, Helen Weisman. ROW THREE: Donald Gordon, Anthony Portanova, Dick Boynton, Howard Edison, Charles Terrell, William Prokop, Dennis Bleakley, Cliff Kolakowski, Eric Bergstrom, John Sullivan, Peter Forgetta.



SEATED: Irene Nagao, Delavan Tice, James Wright, Peter Liss, Fred Van Naerssen, Shirley Jean Mazur.
 STANDING: Reverend Richard Manzelmann, Ronald Morrill, Agnes Wheeler, Miss Glidden, Norma Erikson, David Christensen.

BRYANT CHRISTIAN ASSOCIATION

SEPTEMBER OFFICERS

James K. Wright *President*
 Del Tice *Vice President*
 Irene Nagao *Secretary*
 Ronald K. Morrill *Treasurer*
 Shirley Mazur *Publicity Director*

FEBRUARY OFFICERS

Peter E. Liss
 Fred Van Naerssen
 Shirley Mazur
 David Christensen

Miss Lila Glidden, *Advisor*
 Mr. Robert Meek, *Advisor*
 Mrs. Kenneth W. Cedergren, *Advisor*
 Reverend Richard Manselmann, *Advisor*

THE NEWMAN CLUB



ROW ONE: Alice Tetreault, Jennie Pizzo, Rosemary Orkis, James Sheedy, James Buckley, Paul Orsina, Audrey Petrowitz, Maureen Carroll. ROW TWO: Patricia Lavallee, Maureen Moran, Gail Davis, Barbara Campbell, Barbara Radginski, Catherine Dwyer, Jeanne Belisle, Jacqueline Brassard, Carol Slezak. ROW THREE: Alba Gatti, Patricia Wardell, Ralph Manuel, Skip Matarazzo, Charles Rivard, Paul Dion, Neal David, Stanley Spilecki, Virginia Secemet, Theresa Skype.

SEPTEMBER OFFICERS

James Sheedy	<i>President</i>	James Buckley
James Buckley	<i>Vice President</i>	Paul Orsina
Muriel Rioux	<i>Secretary</i>	Audrey Petrowitz
Rosemary Orkis	<i>Treasurer</i>	Roger Pugh

FEBRUARY OFFICERS

Mr. Robert F. Birt, *Advisor*
 Mrs. Edward O'Connell, *Advisor*
 Mr. and Mrs. R. Lucien Appleby, *Advisors*

THE STARDUSTERS

Professor Ralph S. Handy, *Conductor*

First Alto Saxophone,
Murry Rubin

Second Tenor Saxophone,
Webster Goodwin

Third Alto Saxophone,
Professor Handy

Fourth Tenor Saxophone,
Bob Westgate

First Trumpet,
Steve Budesheim

Second Trumpet,
Ray O'Hara

Third Trumpet,
Steve Harvey

First Trombone,
Ernest Young

Second Trombone,
Mr. Meek

Piano,
Janice Ring

Bass,
Tony Della Grotta

Drums,
Dick Boynton

Drums,
Charles McDevitt

Guitar,
Gerry Edwards



GLEE CLUB

Professor Ralph S. Handy, *Director*
Mr. Richard Alberg, *Director*



MEMBERS

Jeanne Belisle
Gail Davis
Margot Gilmore
Nancy Hargreaves
Marjorie Itkin
Lynn Jenney
Carolyn Lamkin
Janet Mathie
Janice Rawlings
Joan Rising
Arline Stanlewicz
Mary Ann Viegelmann
Caroline Waring
Helen Weisman
Pat Young
Ruth Hettinger
Marilyn Miles
Irene Nagao
Vivian Potter
Barbara Saccoccia
Beverly Viner
Agnes Wheller
John Baker
Paul Jette
Lauren Mudge
Louis Pacifico
Joel Siering
James Baird
Anthony Comstock
Horace Fox
Paul Gamache
William Miner
Michael Shelley
Raymond Rafalowicz
Ralph Gardner
Norman Stinehour
Accompanist,
Connie Dennis



MARKETING ASSOCIATION



ROW ONE: Jack Adler, Edith Penkala, John Petrarca, Herbert Campbell, Mr. Bates, Neal David, Vincent Marcantonio, Barbara Radginski, Maurice Bibeault, Frank Juracka. ROW TWO: Stanley Spilecki, Theodore Cohen, Anthony Portanova, Norman Darch, John Lagunowich, Raymond Prosser, John Powers, Arthur McCormick, Peter Liss, Norman Dakake.

SEPTEMBER OFFICERS

Neal P. David	<i>President</i>	Herb Campbell, Jr.
Vincent Marcantonio	<i>Vice President</i>	John Petrarca
Barbara Radgiwski	<i>Secretary</i>	Edith Pewkala
Melvin Jacobs	<i>Treasurer</i>	Jack Adler
Frank Juracka	<i>Publicity Director</i>	Maurice Bibeault

Professor George W. Bates, *Advisor*

FEBRUARY OFFICERS



ROW ONE: Judy Ann Knofla, Thomas Brown, Richard Terebecki, Paul Dion, Russell Bland, Rosemary Orkis, John Henderson, James Buckley. ROW TWO: Stanley Spilecki, Charles Labonte, Dave Bishop, Mr. McCabe, Mr. Richards, Mr. Bates, Eric Bergstrom, Dick Sherman, Kerry Hutton, Raymond Alfond.

SEPTEMBER OFFICERS

FEBRUARY OFFICERS

Paul Dion	<i>President</i>	Russ Bland
Richard Terebecki	<i>Vice President</i>	Hartwell Reynolds
Rosemary Orkis	<i>Secretary</i>	Rosemary Orkis
Thomas Brown	<i>Treasurer</i>	John Henderson
Russ Bland	<i>Ass't Treasurer</i>	James Buckley
Judy Ann Knofla	<i>Public Relations</i>	Judy Ann Knofla

Advisors:

Mr. E. Gardner Jacobs — Mr. George A. Richards
 Mr. George W. Bates — Mr. John McCabe

DELTA OMEGA PROFESSIONAL SOCIETY

Up until the year 1953, there were two business societies at Bryant. The societies were The Business Administration Society and the Bryant Accounting Society. In 1953 these two organizations merged and became the BA&A Society. The BA&A Society had their speaker meetings here on campus and one banquet a semester.

In February of 1955, the name of the organization was changed to "Delta Omega" and the society voted to have dinner-speaker meetings instead of the regular speaker meetings on campus. Under the present rules of the society, any BA or A&F student who has completed his first semester is eligible to join, providing the student meets the approval of the Board of Directors.

The Society now holds three dinner-speaker meetings, two field trips, and five general meetings each semester for members and guests.

The Archway

Published by the Undergraduate Association, Providence, R. I.

Board of Directors Elected by Delta Omega

Delta Omega held its second general meeting of the semester on October 16, 1959, at which time the second set of officers was elected.

Remember, the election is on a popularity. Each possess an average than average should show and willingness

paing. Many ments of platf sound like real sity of the electio the year Eisenho the figureheads parties seemed t each other with weapon available

- Editors-in-Chief: Bob Fisher, Charles Labonte, Ed Grube
- Associate Editor: Janice Kaufman
- Sports Editor: Jim Baker
- Business Manager: Cliff McGinnes
- Advertising Managers: Skip Matarazzo, Larry Goyette
- Office Manager: Tony Portanova
- Circulation Manager: Linda Simmons
- Photographers: Mike Shelly, Dick Soucy
- Feature Writers: Nancy Hargreaves, Emanuele Profaci, Dorothy Nieman
- Sports Staff: Paula Vigeant, Gus Suneson
- General Staff: Carol Ferry, Frank Honey, Joseph Berry, Barbe Vaught
- Advertising Staff: Murial Rioux, Richard Rodgers, Frank Honey, Frank Keough, Janet Stefanik
- Office Staff: Pat Struff, Bob Andoscia, Al Conti, Vivian Bonneau, Nancy Andren

- Editors-in-Chief: Santo Sottolare, Lloyd Constantine, Bob Fisher
- Associate Editors: Charles Labonte, George Sibley
- Business Manager: Cliff McGinnes
- Advertising Managers: Skip Matarazzo, Larry Goyette
- Office Manager: Linda Simmons
- Sports Editor: Jim Shedy
- Circulation Manager: Tony Williams
- Cartoonists: Dick Biele, Bill Newton
- Photographer: Mike Shelley
- Feature Writers: George Sibley, Ed Grube, Dorothy Niemen, Nancy Hargreaves, Emanuele Profaci
- General Staff: Eileen Pilling, Louise Banks, Robert Weiler, Janice Kaufman
- Office Staff: Sheila Hawes, Marilyn Watterson, Sharon Neison
- Advertising Staff: Carol Ferry, Emanuel Profaci
- Circulation Staff: Ed Fanslau, John Foley
- Sports Staff: Gus Suneson, Myrna Baller, Gail Beckett

on the football sea- slowly by losing to B. I. B. in overtime. The Green and Gold made a quick comeback by beating Chi Gam in overtime, and Kappa Tau, who was previously undefeated, by a score of 6 to 0. Now everybody is looking forward to the playoffs next week.

With veteran "Di" DiFilippo leading the way, the bowling squad took all four points in downing Sigma Lambda Phi in the season's first bowling match. The defending champs are enthusiastically looking forward to their third straight championship.

The candidates for this event will represent each fraternity and sorority and the independents on campus with the exclusion of the sponsoring fraternity and sorority.

A committee of judges and the popular vote of the student body will determine who the deserving couple will be. The revealing of the identities of

Association to the New Ocean House, Swansea, Massachusetts on October 2 and 3. Dean Mercier was elected a Director of the New England



30—Sigma Iota Chi meeting on October 7, at which

ROW ONE: R. Weiler, E. Profaci, G. Sibley, R. Fisher, S. Sottolare, L. Constantine, E. Grube, C. Labonte. ROW TWO: L. Banks, E. Pilling, D. Niemenin, J. Knofla, L. Simmons, N. Hargreaves, H. Weisman. ROW THREE: F. Pisano, G. Suneson, H. Koenig, C. McGinnes, M. Shelley, J. Baker. Advisor: Mr. Arthur K. Smith.

Orphan Wing

have officially the Mt. Pleasant. The sisters of

recording ses and Carol Pe ing secretary, Hart, Margot ry, Jean M Nieser, and L

15—Winter Formal— Sheraton-Biltmore— Student Senate

Newport Club Meets

AOX and DEX are planning many activities for the children at

THE KEY SOCIETY

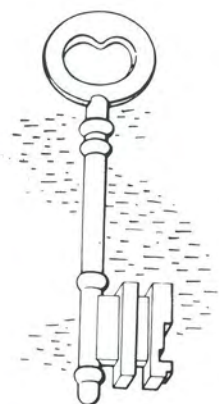

The KEY SOCIETY of Bryant College was formed in 1940. To be eligible for membership, students in the School of Business Teacher-Training must be on the Dean's List for six marking periods or four consecutive marking periods. Student in the Schools of Secretarial Science and Business Administration must be on the Dean's List for four marking periods or three consecutive marking periods.

Membership in this organization is a privilege for which all Bryant students strive, because it is convincing proof of scholastic standing and ability.



ROW ONE: Edith Penkala, Joyce Fetko, Dottie Denelle, Muriel Rioux, Vivian Bonneau, Gretchen Arnold, Irene Nagao, Virginia Lambkin. ROW TWO: Diane Hunt, Marilyn Main, Bernice Ward, Christine Peterson, Maryjane Pelkey, Donna Kay Gardner, Janet Anisewski, Meredith Carter, Agnes Wheeler. ROW THREE: Richard Belanger, Donald Frauenberger, Charles Terrell, James Reynolds, Joel Siering, Paul DeLomba.

Dean L. Mercier, Dean N. Gulski, and Mr. R. Lucien Appleby, *Advisors*



James Buckley, Carol Ferry, Eric Bergstrom, Jean Montgomery, Robert Evans,
Patricia Wardell, Eleanor Hart.

OFFICERS

Robert Evans	<i>President</i>
Lawrence F. Goyette	<i>Vice President</i>
Eleanor G. Hart	<i>Recording Secretary</i>
James Buckley	<i>Treasurer</i>
Jean Montgomery	
Carol Ferry	
Patricia Wardell	<i>Corresponding Secretary</i>

Mr. Albert E. Sarkisian, *Advisor*

SOCIETAE JURISPRUDENTIAS



SEATED: Eleanor Hart, Michele Merolla, David Thompson, Winifred Wall, Theresa Skype.
 STANDING: Susy Hahn, Sandra Drew, Paul Dion, Joseph Noga, Peter Poikonen, Marjorie Itkin,
 Maureen Carroll.

SEPTEMBER OFFICERS: Michele Merolla, *President*
 David R. Thompson, *Vice President*
 Winifred Wall, *Secretary*
 Ephrem R. Loranger, *Treasurer*

FEBRUARY OFFICERS: David R. Thompson, *President*
 Winifred Wall, *Vice President*
 Theresa Skype, *Secretary*
 Eleanor G. Gart, *Treasurer*
 Michele Merolla, *Historian*

ADVISOR AND DIRECTOR: Mr. David M. Brooks, Jr.



THE MASQUERS





SEATED: Janet Mathie, Marilyn Main, Maryjane Pelkey, Anthony Celuzza, Gretchen Arnold, Barbara Campbell, Maureen Moran.
 STANDING: Richard Belanger, Robert Westgate, Timothy Cartwright, Manuel Pimental, George Costa.

THETA TAU

SEPTEMBER OFFICERS

Gretchen J. Arnold	<i>President</i>	Anthony E. Celuzza
Patricia Payette	<i>Vice President</i>	Dick Arkasky
Dick Arkasky	<i>Secretary</i>	Marilyn Main
Anthony E. Celuzza	<i>Treasurer</i>	Bob Westgate
Carolyn Rucinski	<i>Corresponding Secretary</i>	Gretchen J. Arnold
Betty Choiniere	<i>Historian</i>	Manuel Pimental

FEBRUARY OFFICERS

Mrs. Edward O'Connell, *Advisor*
 Dean L. Mercier, *Advisor*
 Dr. L. Morrison, *Advisor*

Theta Tau was organized at Bryant College on April 11, 1951. The membership is made up of under-graduates pursuing the Teacher-Education course. The functions or aims of this society are:

- a. To develop a high degree of professional spirit among its members.
- b. To be active in campus affairs.
- c. To have speakers on higher education.
- d. To develop closer relationships between college and graduates of the Teacher-Education Course.



SEATED:

Marie Roberts
Rita Michaud
Nancy Doll
Joyce Norton
Donna Ricci
Sheryl Exley

STANDING:

Robert Danis
Ann Marie Giordano
Barbara Walsh
Larry Tedeschi
Marilyn Kennedy
Kathleen McCormick
Daniel Duarte

GRADUATES NOT PICTURED: Joseph Grande, Richard Belanger, Ernest Forest, Eleanor Ricci.

TEACHER — EDUCATION GRADUATES

"NIGHT OF JANUARY 16"



Directed by: Mr. David Brooks—Complete Cast



The jury consisted of faculty and wives





Hail!!! Hail!!! Dear Alma Mater!



Come on, girls. Exercises do you good.

Some days the Faculty weren't very hungry.



We are the **** of Sigma Chi, Chi - I - I - I - I. Come on, "Casey," get in step.



Tau Epsilon's basketball team.





CHA
CHA
CHA

IN MY
OPINION
AH . . .



a;sldkfjghfjds—oops—dksla; it's not
easy with you breathing down my
neck . . .

Sorry!!!
I can't give
you that
point.



It's really easy, boys.
The machine does all the thinking
for you.
Those wires just make it look
complicated.

The best place to study
was in our new Library.



Sold to the man
in the corner!

On our way to class.



Let's go
Strolling.

Any place was
a good place
to stop and
talk with
Donna Kay



No, it's not a
Comet! The Sun
really is out.



At the Christmas Festival of Music.



Sales promotion—no one loses.



Sandy and Mr. Smith check the "Archway."





At the Student Senate Meeting.

Looks like a Bryant Summit Conference.

At the Christmas Festival of Music.



In the Office Machine's Class.

At the Snack Bar with Josephine.



T
H
E

L
E
D
G
E
R



Alba Gatti—*Publicity Director*
 Literary Editor—Jennie Pizzo
 Features Editor—Judy Ann Knofla
 Business Manager—Rosemary Orkis
 Production—Ellen Besau

S
T
A
F
F

Editor-in-Chief, Paul Dion



IF in later years, while turning these pages, you recall the many smiles, dreams and sorrows of 1960, we shall be content, knowing that we have done the thing we were called upon to do.



Mr. Lee Weaver, Faculty Advisor



CLASSES



CLASSES



Teacher-training

CLASSES



Typewriting

Economics



Public Speaking



English



Psychology

STUDY

Shorthand



Accounting

STUDY



STUDY

MAY QUEEN CANDIDATES



MARCIA PURDY
Binghamton, N. Y.
Kappa Tau

MONA FINK
Providence, R. I.
Beta Sigma Chi

LINDA SIMMONS
Scotia, N. Y.
Alpha Theta Chi

NANCY ANDREN
Cranston, R. I.
Chi Gamma Iota

MARJORIE ITKIN
Rochester, N. Y.
Sigma Lambda Pi

RAE SOLDANO
West New York, N. J.
Alpha Omicron



MAY
QUEEN

MISS MONA FINK

WINTER



The gowns were beautiful



Just relaxing



Ralph Stuart's Orchestra



A view from the bandstand



Students and Guests

FORMAL



We danced all night



The Committee



Getting an autograph



All the punch you could drink



Faculty and guests



OUR
ADVERTISERS

1880

1960

Shepard

Where You ALWAYS Shop
With Confidence
Telephone TE 1-7500

PHOTO REFLEX STUDIO

OPEN THIS BOOK IN 1999

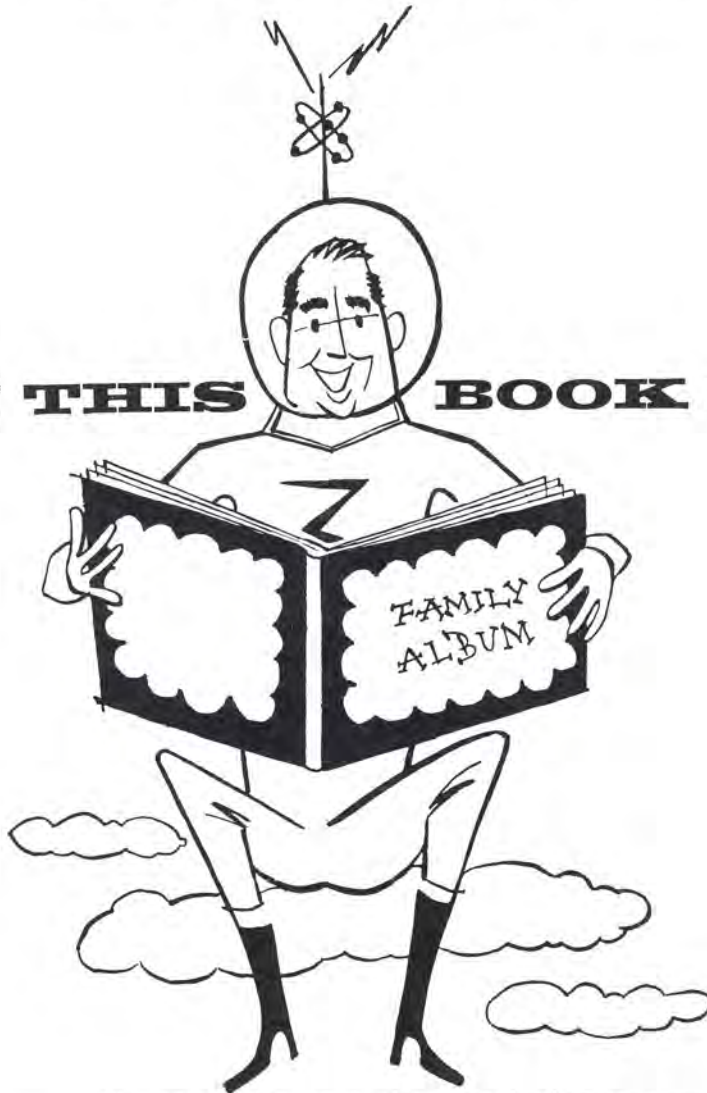

. . . and won't it be your photograph that you and your grandchildren look for first? That's a lot of looking ahead, but it illustrates the permanence . . . the interest . . . of a fine photograph. Fine photographs of you are our concern . . . a photograph you will proudly give as a personal present . . . a photograph you will look back on happily years from now. We hope that when you want a fine photograph taken again, you entrust it to us — your official school photographer.

PHOTO REFLEX STUDIO 3rd FLOOR



Jewelry's Finest Craftsmen

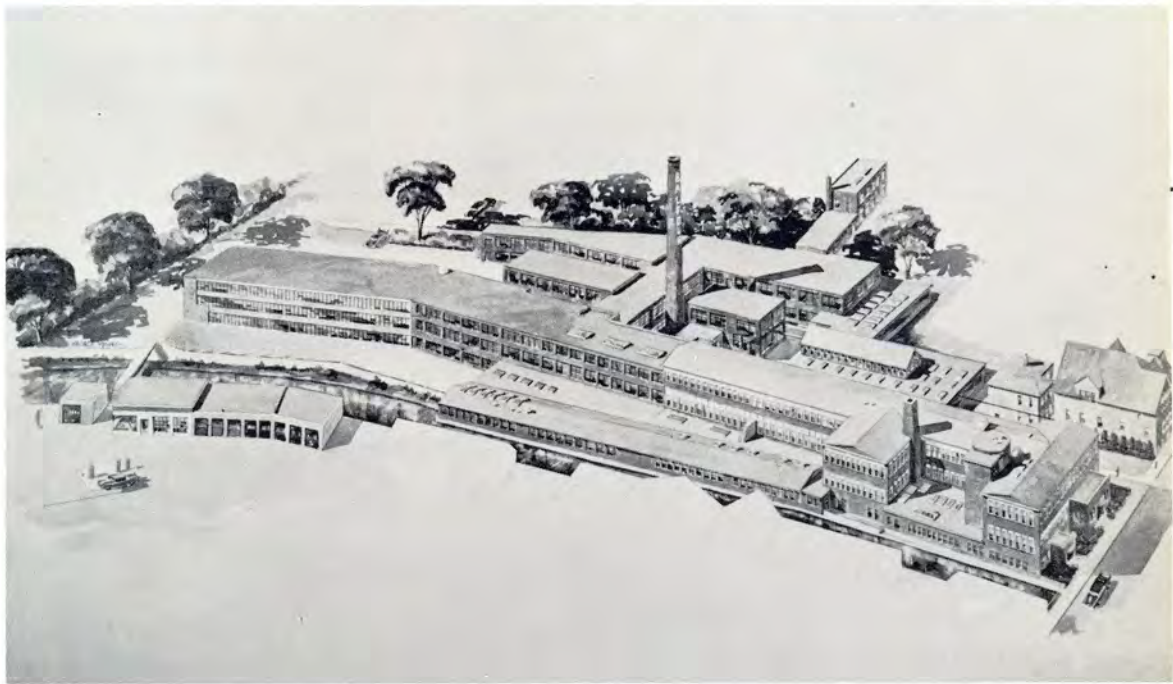

THE BALFOUR TRADITION OF CRAFTSMANSHIP

For close to a half century, fine craftsmanship has been a Balfour tradition. The many skilled jewelry craftsmen are dedicated to your service to bring you the finest in rings and insignia, to give friendly service and to assure you of our sincere desire to please.

SHOWROOM: 20 COUNTY STREET, ATTLEBORO, MASS.

Tom Galvin

Robert Houley

L.G. Balfour Company
ATTLEBORO MASSACHUSETTS

SEE US FOR ALL YOUR CAR NEEDS
250 Brook Street 226 Williams Street
GA. 1-9883



Linoleum . Linowall . Asphalt Tile . Rubber Tile
Broadloom . Rugs

FLOORCRAFT INC.

31 Broad Street
Providence 3, Rhode Island
Al Mingione UNion 1-0893

Compliments of

THE ADMIRAL INN

Mendon Road
Route 122
CUMBERLAND, R. I.

Compliments of
WEBER FARM

NO. ATTLEBORO
MASSACHUSETTS

MILLER PRODUCE CO.

85 Newmarket Square
Boston 18, Mass.

Our Business Is Sound
COLE'S SOUND SERVICE

MRS. JESS COLE
For All Occasions
Tel.: HOpkins 1-9463

**NU-WAY WINDOW
CLEANING SERVICE**

82 Pace Street
Providence 3, R. I.
UN. 1-0919

WILLIAM S. BLANCHARD
President

JOHN A. CONSIDINE
Vice President and Treasurer

NORMAN A. SWEET
Secretary



**THE NARRAGANSETT
OIL COMPANY**



25 LAUDERDALE BLVD.
P. O. BOX 46
WARWICK, RHODE ISLAND

Complete 24 Hour
Fuel Oil and Burner Service

Telephone REgent 7-7600

Compliments of
**EMBLEM & BADGE
MFG. CO.**
68 Pine Street
Providence 3, Rhode Island
Cups—Trophies—Plaques
Badges of Every Description

TWOMBLY ASSOCIATES, INC.
School Equipment
750 Main Street
Winchester, Massachusetts

Compliments of
A FRIEND

**E. P. ANTHONY
DRUG STORE**

Angell and Thayer Streets
Since 1895
GA. 1-2512

R. MORRA

Fruit — Wholesale — Produce
39 CAPITOL VIEW AVENUE
Tel. ELmhurst 3-2492
NORTH PROVIDENCE, R. I.

**FLYNN
TOWEL SUPPLY, INC.**

Special Services to Fit Your Requirements
Every Article Sterilized
Garments Fitted and Marked
for the Individual
9 DOYLE AVENUE PROVIDENCE, R. I.
Telephone GA. 1-6800

Super

BON-GLOS BRIQUETS

A Mechanical Dishwashing Compound
— Plus —
SERVICE

THE W. C. BONNER CO.

80 Oakland Street
Watertown, Mass.

"If It's
BORDEN'S,
It's Got
to Be
Good!"





"Keep on the RIGHT Side of the
LEDGER

With WHITING'S MILK"

We could post dozens of reasons why so many Bryant boys and girls prefer Whiting's Milk — but it all adds up to good taste, and good health. You owe it to yourself to enjoy Whiting's Milk every day, at home and at school.

*Daisy
Meadows*

**STANLEY
HOME PRODUCTS, INC.**

WESTFIELD, MASS.

Originators of the Famous

STANLEY HOSTESS PARTY PLAN

L. PARISI ESTATE

Imported and Domestic Food Products

141 Spruce Street

Providence, Rhode Island

Tel.: GA 1-2794

quo vadis?

... **into BUSINESS?**—Never before has there been so great a demand for business-career graduates.

Business and industry are constantly in search of superior young people with the kind of training you have received at Bryant College.

... **into TEACHING?**—It's a great adventure—it's exciting—it offers an unusual opportunity to help others—it provides the assurance of security, the respect of the community, and a sense of worthy accomplishment.

Whatever your goal . . . whatever your aspirations—our congratulations and sincere wishes for your success!

**Gregg
Publishing
Division**

McGRAW-HILL BOOK COMPANY

"Serving Business Education
Through Publishing"



GRAY STUDIOS

E. MELIKIAN
75 Ayrault Street
Providence, Rhode Island

R & H PRINTING CO.

Printers—Lithographer

One Time Carbon Forms

Contract Printing
on Office and Factory Forms

Letterhead Design—Advertising Pieces

DExter 1-7931

18 GREENE STREET

ECONOMY MEAT MARKET

Dealer in Livestock

Slaughterer, Regular and Kosher Purveyors to
Hotels, Restaurants and Institutions

S. CANDILIERI, Prop.

AV2-2707

92 Prince Street

Boston 13, Mass.

CApitol 7-6203-4-5

Compliments of
LESTER R. COUPE
Plumbing and Heating

Compliments of
PARAMOUNT FOUNTAIN
&
RESTAURANT SUPPLY CORP.
Elmhurst 1-6000
20 Stevens Street Providence, R. I.

**YELLOW CAB CO.
OF PROVIDENCE**

24 Hour Service
Radio Dispatch Cabs
GAspee 1-5000

**RANALDI BROS.
BAKERY**

Cranston, R. I.

ESTABLISHED



1885

PROVIDENCE

**PAPER
COMPANY**

Office Equipment and Supplies
INDUSTRIAL PAPERS
PRINTING PAPERS

"Visit Our Furniture Showroom"

Tel. GA. 1-7600

160 DORRANCE STREET PROVIDENCE 2, R. I.

EDMANDS
"The Good Coffee"
Co.

68 India Street
Boston 10

Massachusetts
HA. 6-3923

**ORIGINAL
BRADFORD SOAP WORKS, Inc.**

Extends Congratulations
to the
Class of 1960

Professional Appraisals,
Analyses and Reports
Based on Standardized Tests
TO HELP STUDENTS DETERMINE OBJECTIVES

**APTITUDE
TESTING SERVICE**

Nathanael Greene Jr. High School Building
721 Chalkstone Ave., Providence 8, R. I.
Tel. Jackson 1-9542

Compliments of
**T. E. KINNEALEY
& CO., INC.**

Wholesale Meats
BOSTON, MASS.

U.S. Government Inspected
Establishment No. 272
Highlands 2-1200

Compliments of
**THE NARRAGANSETT
ELECTRIC COMPANY**

Located in Beautiful East Side
Next to Brown University

THE MINDEN

Gladys C. Carter, Mgr.
Rooms: Residential and Transient
Apartments
Furnished and Unfurnished
Dining Room Service
Mail Service
Parking Free

123 WATERMAN STREET

QUIET
RESTFUL GAspee 1-1570
BEAUTIFUL

**COCA-COLA BOTTLING
COMPANY OF R. I.**

Grill-hot burgers, ice-cold Coke!

Coke makes food taste better.



COKE IS A REGISTERED TRADE-MARK

BOTTLED UNDER AUTHORITY OF THE COCA-COLA COMPANY BY

Gladding's
SINCE 1708

Wayland Square Garden City

ENGLE TIRE CO.

116 Broadway
PROVIDENCE, R. I.

GA. 1-0455
GA. 1-0456

Save 30% to 40%
on Mattresses and Box Springs
Buy Direct at Factory

JUSTICE BEDDING CO., INC.

860 Eddy Street

PROVIDENCE, R. I.

HO. 1-1700 HO. 1-2518

"A Great Store in a Great City"

CITY HALL STORE

Buy everything you need

on our Budget Plan in

our Main and Annex Stores

WE WELCOME BRYANT STUDENTS TO OPEN
AN ACCOUNT

"Say It With Flowers"

NOONAN BROS., INC.

Florists

Flowers for All Occasions

371 SHARON STREET

PROVIDENCE 8, R. I.

Best Wishes for Success

THE OUTLET COMPANY

RHODE ISLAND'S

LARGEST DEPARTMENT STORE

C. RICHARD ORTOLEVA

Engineer

RUSTIC WOOD FENCES

By Security

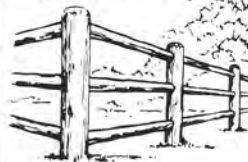

Phone

Williams
1-1500

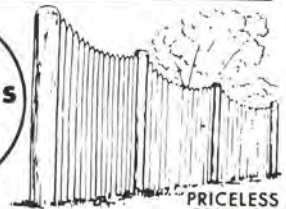

PRICELESS
PRIVACY

The Only Manufacturers of Rustic Wood Fences in R. I.

Materials Only or Complete Erection

... Also Chain Link Wire Fences!

SECURITY FENCE CO.

925 Broad St., Providence

J. F. DOOLEY, Mgr.

**KING & SCHIELEIN
COMPANY**

Distinctive Engraved Stationery

63 Washington Street

PROVIDENCE, RHODE ISLAND

**KIRKPATRICK
COMPANY, Inc.**

General Foods

Distributor

Gas HEATS PROVIDENCE
BEST GAS CO.



NOW
COSTS
LESS

Compliments of
PAUL J. ROBIN
AND
Nathaniel M. Bodner
ASSOCIATE

General Insurance

120 Union Street — Providence R. I.
UNion 1-6251 UNion 1-6252

REgent 7-1583 Specialists in Color Harmony

BRENDT B. MALMGREN

Fine Painting and Interior Decorating

60 Fairway Lane

ANTIQUING
POLYCHROMING
HAND DECORATING AND
OTHER ARTISTIC WORK

Warwick, R. I.

WARD'S

57 Franklin Street
Boston, Mass.

WEDDING INVITATIONS
AND ANNOUNCEMENTS
ENGRAVED STATIONERY
VISITING CARDS

PEOPLE'S COAL CO.

PA. 5-2700 Valley Falls, R. I.
Listen to People's Coal Co. Over
New WPAW, Your ABC Network
First at
550 on Your Radio Dial

**RHODE ISLAND
BUS CO.**

Charter Service Anywhere
Union 1-5000 PROVIDENCE, R. I.

"Serving New England for Over
Seventy-Five Years."

G. GIOVINO COMPANY
Institutional Wholesale Grocers
LAfayette 3-5050
19 COMMERCIAL STREET

Compliments of

**A
FRIEND**

Compliments of

MR. AND MRS. IRWIN SHULKIN

**ALBERT'S
FLOOR COVERING**

Providence, R. I.

Factory
45 River Ave.
Providence
Rhode Island
Phone
GA.1-1663



Sales and
Service
59 Broadway
Providence
Rhode Island
Phone
GA.1-0610

The Storage Battery That
"Can't Corrode Cables"
Made to Do a Good Job Longer
MULE BATTERY MFG. CO.



Best Wishes
to All the Graduates

BRYANT COLLEGE CAFETERIA









212 UNION STREET

Providence 3, Rhode Island

Specialist in
Men's Formal Wear

**ANDREWS
ELECTRIC COMPANY
INC.**

754 Branch Avenue
PROVIDENCE, R. I.
DExter 1-0050

OXFORD PRESS, INC.

Printers
Lithographers

SCHOOL ANNUALS
PUBLICATIONS
BOOKS
GENERAL PRINTING



28 Gordon Avenue
Corner Reynolds Avenue

PROVIDENCE, R. I.

Williams 1-1111

Tel. GAspee 1-0788

G. FRED SWANSON, INC.

METAL BUILDING PRODUCTS

618 Cranston Street Providence, R. I.

BANSPACH BROS. BAKERY
Hotel, Restaurant and School Supplies

114 Delaine Street
PROVIDENCE, R. I.
Tel. El. 1-1100

Compliments
of
GORMAN'S BAKERY



SERVICE PAPER COMPANY

Industrial Packaging Engineers — Maintenance and Janitorial Supplies

Telephone PAwtucket 2-1234 — 501 Roosevelt Avenue

E. THOMPSON STEEN, Gen. Mgr.



BRYANT COLLEGE



3 1999 00108 7671





