







B

**The
LEDGER
1965**



Bryant College

RYANT

**PROVIDENCE
RHODE ISLAND**



Table of Contents

DEDICATION	6
BOARD OF TRUSTEES	8
ADMINISTRATION	11
FACULTY	21
ACTIVITIES	31
FRATERNITIES—SORORITIES	68
ATHLETICS	91
SOCIAL	103
SENIORS	112
ADVERTISEMENTS	163
CANDIDS — CANDIDS — CANDIDS	



From the Desk of the President . . .

Dear Class of 1965:

Since you first came as freshmen you have carved out a unique niche for yourselves in our College history. Bryant is old and it is steeped in tradition. But you, the Class of 1965, have given it a new look.

First—you have completed a curriculum that is far broader than the students who have preceded you. Half of your studies were in the field of liberal arts and general education. This should make you feel well equipped to tackle the complexities of our modern world. None of you should ever become “one-dimensional” business men, content to live within the narrow limitations of your offices. You have acquired more, much more, than the skills and talents of a specialized business education.

Secondly—you have demonstrated a maturity and a social responsibility beyond your years. The services you have rendered our local welfare organizations speak well for your future as American citizens. By these activities and contributions to our community, you have linked learning with citizenship.

May you continue in these paths of growth and development never forgetting the truth of the words by the distinguished American jurist, philosopher and poet, Oliver Wendell Holmes, who said in 1884, “As life is action and passion, it is required of a man that he should share the passion and action of his time, at the peril of being judged not to have lived.”

As you graduate and become cherished members of the Bryant Alumni Family, remember to come home to visit. I look forward to welcoming you often.

Sincerely,

A handwritten signature in cursive script, reading "E. Gardner Jacobs". The signature is written in dark ink and is positioned below the typed name "E. Gardner Jacobs".

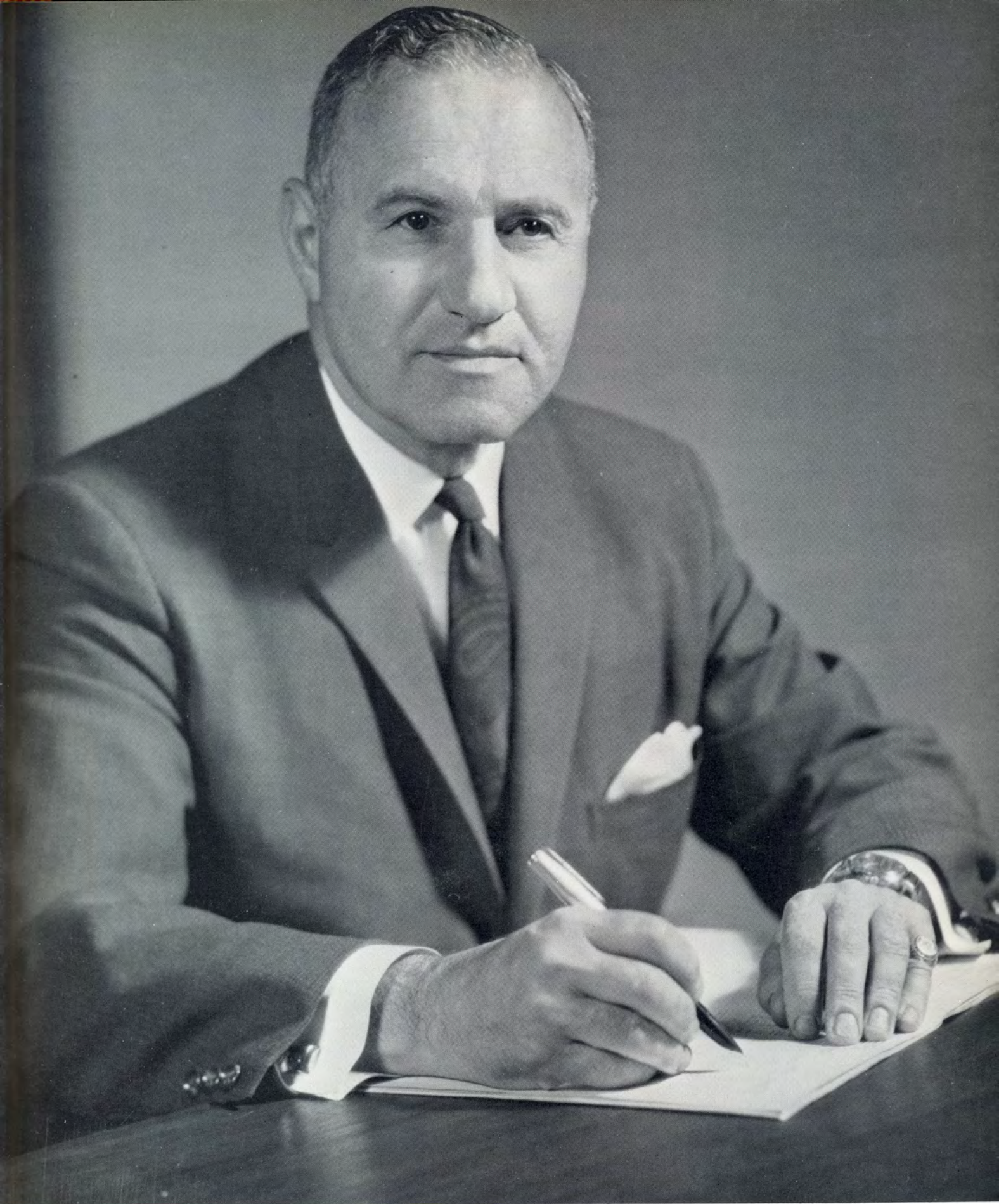

Dr. E. Gardner Jacobs



Dr. Sol Lebovitz

Dedication

It is an honor to pay tribute to one who has become such a genuine part of Bryant College. His interest in his students and his eagerness to help them have endeared him to all who have come under his influence.

- Boston University—College of Business Administration
B.S. in Journalism, magna cum laude
- Harvard—M.A. in Political Science
- Harvard—Thayer Fellow, course assistant, Ph.D.
- Army—Normandy, Liberation of Paris, Helped reopen
German Universities.
- Government—Educational Specialist
- Teaching—University of Georgia, N.Y.U. and Bryant College

Because he means so much to so many, we the Class of 1965, dedicate the 1965 LEDGER to

Dr. Sol Lebovitz

Board of Trustees – Bryant College



The Board of Trustees

- *Dr. E. Gardner Jacobs, President, Bryant College
- *R. Lucien Appleby, Vice-President and Treasurer, Bryant College
- *Charles B. Cornelius, Vice President, Rhode Island Hospital Trust Company.
- *Kirk Smith, Esq., Attorney at Law
- Dr. Paul S. Lomax, Professor Emeritus and Former Chairman of the Department of Business Education, New York University
- *Ernest H. Davison, Consultant, Peat, Marwick, Mitchell and Company, Certified Public Accountants
- Robert E. Olmsted, The Mutual Benefit Life Insurance Company
- Norris G. Abbott, Jr. retired Vice President and Assistant Treasurer Manufacturers Mutual Fire Insurance Co.
- *Dr. Frederick C. Tanner, President, Federal Products Corporation
- Dr. Carl R. Woodward, President Emeritus, University of Rhode Island
- The Honorable Raymond H. Hawksley, General Treasurer of the State of Rhode Island
- Dr. William P. Robinson, Jr., Rhode Island Commissioner of Education
- Dr. Clement Kennedy, President and Treasurer of the Mayflower Holding Corporation of Swampscott, Massachusetts
- M. Edgar Fain, President of the Tower Iron Works, Seekonk, Massachusetts
- *Executive Committee of the Board of Trustees

The Officers

E. Gardner Jacobs, B.B.A.; M.S. in C.; Ed.D.; LL.D. President
R. Lucien Appleby, B.B.A.; M.S. in A. Vice-President and Treasurer
Robert C. Blake, B.S. in A. Secretary and Bursar

Accredited by the
New England Association of Colleges and Secondary Schools
Effective as of December 4, 1964



BRYANT COLLEGE
THE
HENRY L. JACOBS
LIBRARY

Administration

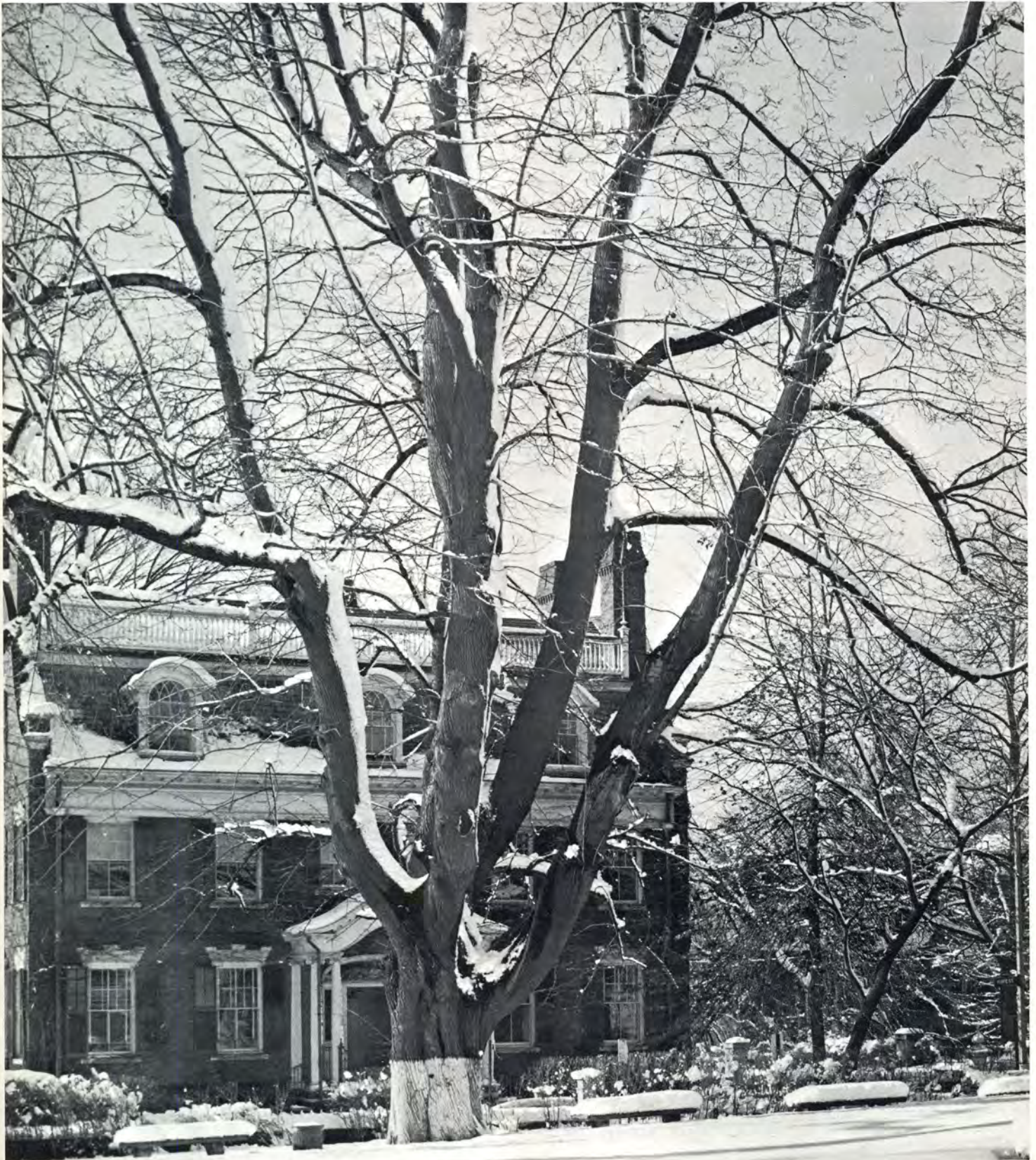



R. LUCIEN APPLEBY
B.B.A.; M.S. in A.
Vice-President and Treasurer



CHARLES HOOVER RUSSELL
A.B.; M.A.; Ph.D.
Vice-President for Academic Affairs



PAUL G. BUCHANAN
B.S. in B.A.; M.A. in Ed.; Ed.D.
Assistant to the President and Director of Admissions



NELSON J. GULSKI
M.S. in B.A.; C.P.A.
Dean of the School
of Business Administration



LIONEL H. MERCIER
B.B.A.; Ed.B.; Ed.M.; Ed.D.
Dean of the School of Teacher Education
and the School of Secretarial Science

PRISCILLA MOULTON PHILLIPS
B.S. in Ed.; Ed.M.; C.A.G.S.
Supervisor of Secretarial Studies



FREDERICK DOUGLAS HAMMOND
B.S.; Ed.M.; Ed.D.
Registrar





KENNETH W. CEDERGREN
B.S. in A.; M.Ed.
Director of Alumni Affairs



GERTRUDE METH HOCHBERG
A.B.
Director of College Public Relations



STANLEY SHUMAN
A.B.; M.Ed.
Director of Placement
And Graduate Studies Advisor

ROBERT W. HATHAWAY, JR.
Director of Student Activities and Athletics





JOSEPH R. SANTOS
A.B.; LL.B.
Dean of Evening Division



PHILOMENA CASTRONOVO
B.S. in B.Ed.
Dean of Women



WILLIAM D. FALES
M.Sc.; D.Sc.
Dean of Men

RALPH C. DEAN
B.S. in B.A.
Director of Continuing Education





ROBERT C. BLAKE
B.S. in A.
Secretary and Bursar
FRANK A. DELMONICO
A.B.; B.S. in A.
Assistant Bursar



JAMES C. MURPHY
B.S. in A.
Director of Plant and Purchasing
GEORGE C. CRAIG
B.S. in B.A.
Associate Director of Admissions

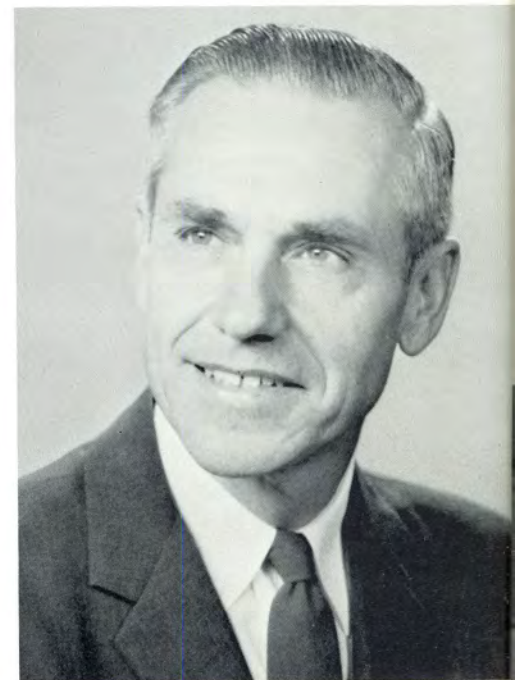

WALTER S. CURRIE
A.B.
Associate Director of Admissions
DONALD J. CUSACK
B.S. in Ed.
Associate Director of Admissions

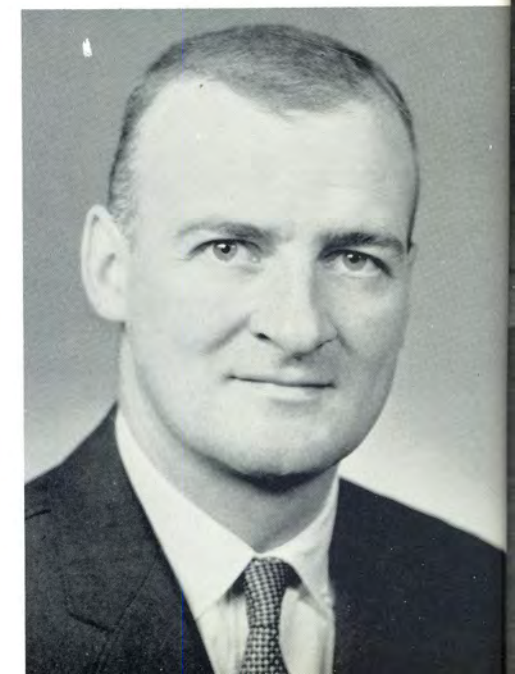



MRS. FAIRBEND, MRS. CONLON, MRS. PETTINE



MISS MANNING



MISS MARY KIELY
B. Ed. in L.S.

The Library Staff

ROW ONE: Philip Karno, Ed Frank, Robert Martin, Allen Fenkel, Thomas Roberge, Judith McGovern, Guy Lagace, Jerry Schlesinger, Carolyn Vitali, Gayle Anthony.



The Girls



Cafeteria



ED FALCIONE



Maintenance





The Infirmary

**T
h
e
B
o
o
k
s
t
o
r
e**



The Student Union



Faculty



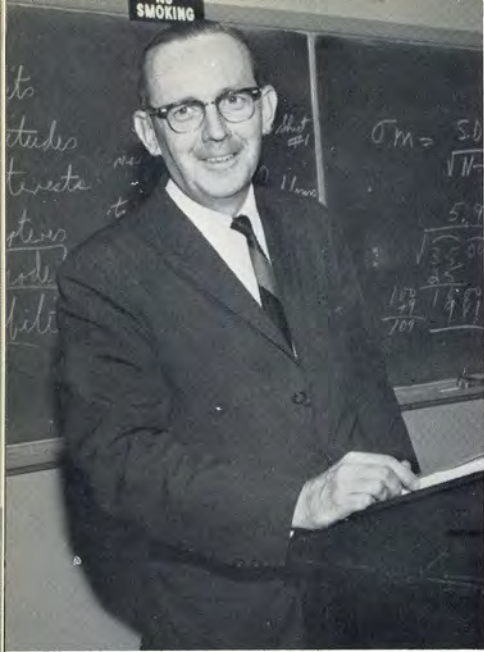

ROBERT FRANCIS BIRT
A.B.; B.S. in A.
Assistant Professor of English

VILMA COIA
R.N.; B.S.
Instructor in Clinical Procedure



HARRY E. LANCASTER
B.S. in Ed.; M.A. in Ed.
Instructor in Secretarial Studies

A. SIDNEY KINGSMILL
B.A.; M.B.A.
Associate Professor of Accounting



RALPH SAMPSON HANDY
B.B.A.; M.B.A.
Professor of English

DAVID M. BROOKS, JR.
A.B.
Assistant Professor of English





SOL LEBOVITZ
B.S.; A.M.; Ph.D.
Associate Professor of Political Science

ALICE ETHEL McLAUGHLIN
A.B. in C.Ed.
Assistant Professor of Secretarial Studies



ROBERT R. O'CONNELL
B.A. in Litt.
Instructor in English

JOHN SEBASTIAN RENZA
A.B. in C.Ed.; Ed.M.
Associate Professor of Accounting



LEGER MORRISON
B.S. in C.Ed.; M.A.; Ed.D.; P.D.
Professor of Education

DOROTHY FRANCES O'CONNELL
A.B. in C.Ed.
Assistant Professor of Secretarial Studies





RICHARD F. ALBERG
Ed.B.
Instructor in Geography

FRANKLIN P. BATDORF
A.B.; A.M.; Ph.D.
Professor of English

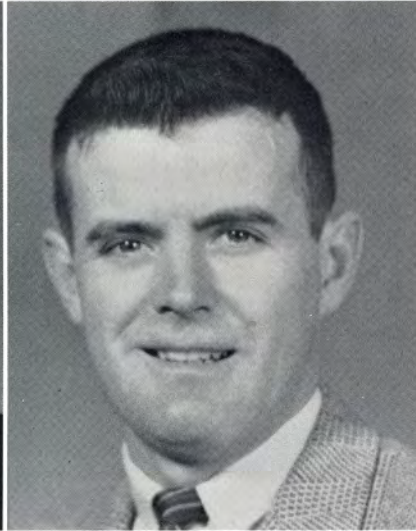

GEORGE WESTON BATES, JR.
B.S. in B.A.
Associate Professor of Marketing

ARTHUR H. BOULET
B.S.; Ed.M.
Instructor in Science

WALLACE S. CAMPER
B.S. in B.A.
Instructor in Business Administration
School of Secretarial Science

FREDERICK W. CLARK
B.S. in B.A.; M.A.
Associate Professor of Economics



MARIE B. COTE
B.S. in B.Ed.; Ed.M.
Assistant Professor of Secretarial Studies

LOUISE HALSTEAD CRONK
A.B.
Associate Professor of English





JAMES R. ESTES
 B.A.
 Instructor in Political Science
FRANCIS J. FERGUSON
 B.S. in Ed.; M.Ed.
 Associate Professor of Business
 Administration



HENRY L. FOLEY
 B.S. in B.Ed.
 Assistant Professor of Accounting
DIANA L. GALLANT
 B.S. in B.Ed.
 Instructor in Secretarial Studies

HILDA B. GARBER
 B.S. in B.Ed.
 Assistant Professor of Secretarial Studies

FREDERICK J. GAUCHER
 B.S. in B.A.; M.Ed. in Bus. Ed.
 Assistant Professor of Accounting



PAUL E. GAUTHIER
 Ed.B.; A.M.
 Instructor in English
LELA HASKELL GLIDDEN
 B.S.
 Assistant Professor of Secretarial Studies





CHARLES GOULSTON
B.B.A.; M.B.A.; D.A.O.; C.P.A.
Professor of Accounting

EDWARD F. HAND
A.B.
Assistant Professor of Science



JAMES P. INGRAHAM
A.B.; A.M.
Associate Professor of History

HENRY J. LEE
A.B.; C.P.A.
Professor of Accounting

THOMAS A. MANION
B.B.A.; M.B.A.
Assistant Professor of Economics

J. PAUL McKILLOP
B.S.; A.M.
Associate Professor of Marketing

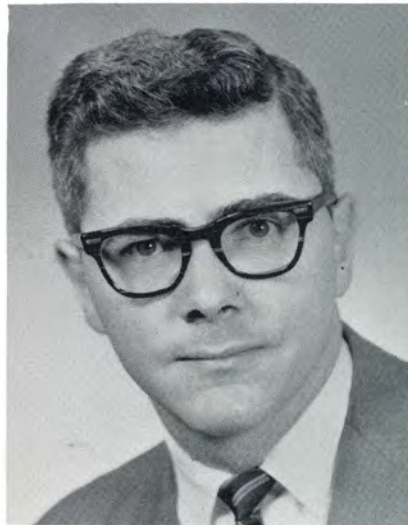

HERBERT J. McLAUGHLIN
B.S. in A.; LL.B.
Assistant Professor of Law

ROBERT A. MEEK
B.S.; M.S.
Assistant Professor of Secretarial Studies





EARLE ANDERSON MESSER

B.S. in B.A.; B.S. in Ed.; Ed.M.
Associate Professor of Business
Administration

JANET A. PALMER

B.S. in Ed.; M.A.
Instructor in Psychology



JOHN B. PALMER

B.Ed.; M.A.
Instructor in Mathematics

JOSEPH J. PARRILLA

B.S. in B.A.; M.S.; LL.B.
Instructor in Law

CLARISSA HAYFIELD PATTERSON

B.S. in B.Ed.; M.A.
Assistant Professor of English

GRACE M. PENDERGAST

B.B.S.; Ed.M.
Assistant Professor of Secretarial Studies



SAMUEL H. RAMSAY, JR.

B.A.; LL.B.
Instructor in Law

JOSEPH L. REYNOLDS

B.S. in B.A.; Ed.M.
Assistant Professor of Business
Administration





GEORGE A. RICHARDS

B.A. in Ed.; M.S. in Ed.
Professor of Marketing

MOHAMED A. SAKR

B. of Commerce; Am.; Ph.D.
Assistant Professor of Economics



DALLAS LORE SHARPE, JR.

B.S.; M.B.A.
Professor of Economics

ARTHUR K. SMITH

A.B.
Assistant Professor of English

ALBERT A. THOMPSON

A.B.; B.D.; PL.D.
Assistant Professor of History

LEE WEAVER

A.B. in C.Ed.
Assistant Professor of Economics



STEWART C. YORKS

B.S.; A.M.
Associate Professor of Mathematics

JOHN M. McCABE

B.S.; M.A.; Ed.M.
Professor of Management
Not Pictured



Faculty – Off Guard



Faculty - Off Guard



Activities

The Student Senate

The Greek Letter Council

Sports



Student Senate

President Richard J. Haines
Vice President Jeffrey S. Bulman
Secretary Elaine Horta
Treasurer William H. Carter
Parliamentarian Frederic E. Edelstein

Alpha Pi Investment Club Lawrence P. Frazer
Archway Joseph C. Minio
Bryant Christian Association John S. Adams
Circle K Michael Jasper
Current Events Dennis F. Swartz
Delta Omega Stephen S. Kelly
Glee Club Kenneth R. Levine
Hillel Foundation Allan S. Cohen
Ledger Eileen V. Ayotte
Marketing Association Robert C. Washburn
Masquers William F. Chamberlain
Newman Club Claude J. Pilon
Orchestra John D. Goodwin
Ski Club John J. O'Hara
Theta Tau David R. Roy
Class of 1965 Peter J. Castelli
Class of 1966 Walter E. McMann
Class of 1967 Thomas B. Falcofsky
Class of 1968 Barry Ringelheim

The Student Senate serves as the student governing body on the Bryant campus. The membership is composed of the presidents of each of the non-fraternal organizations including the four class presidents. The officers of the Senate are elected annually from the student body at large. The Senate acts as the official representative of the student body by presenting all justified requests, opinions, complaints, or grievances to the Administration, along with any other matters which directly or indirectly concern the general welfare of the student body. The Student Senate is also concerned with promoting friendly relations with the general public through the development of a better public understanding of Bryant College and an appreciation of student problems.

Student

Senate



W. Carter
Treasurer



J. Bulman
Vice President



R. Haines
President



E. Horta
Secretary



F. Edelstein
Parliamentarian



P. Castelli



K. Levine



A. Cohen



S. Kelly



B. Ringelheim



W. McMann



R. Washburn



E. Ayotte



D. Roy



J. Goodwin



T. Falcofsky



W. Chamberlain



J. Minio



J. Adams



C. Pilon



L. Frazer



D. Swartz



J. O'Hara



M. Jasper



Class Meetings





Betty
Bakelman
Warren
Corin
Linda
Piekara

American Red Cross Collegiate Council

Debating Team



Ronald Lamontagne, *President*
William Chamberlain, *Treasurer*

Roy Dempsey, *Vice President*
Constance Creelman, *Secretary*

Ronald Menard, *Public Relations*

Circle K Club

OFFICERS

Michael Jasper *President*
Arnold Alkes *Vice President*
Timothy Hunter *Secretary*
William Thomas *Treasurer*



FIRST ROW: Tim Hunter, William Thomas, Michael Jasper, Arnie Alkes, Alan Hass. SECOND ROW: Norman Silberman, Jeffrey Proctor, Robert Setterlund, Mike McNamera, Andreq Tieman. THIRD ROW: Hank Hoenig, Clovis Potter, James Mogan, Richard Snyder, David Rome.

Circle K Club, the school service organization, has completed its third successful year on the Bryant campus. The club, while dedicated to service, has also provided educational lectures and activities for the students and members.

Litter baskets were sold on campus to raise funds for the Kennedy Memorial Library and the club. A stamp machine was added to one of the girls' dorms to supply the club with funds.

In October the club sponsored a demonstration and lecture by the Providence Police Department on their Canine Corps. In November, Raymond Pettine, the Rhode Island District Attorney, spoke on the subject of tax evasion.

The second annual bridge tournament was held during the winter and trophies were awarded to the winners.

Current Events Club

OFFICERS

Dennis Swartz *President*
Robert Smith *Vice President*
Steven Kelly *Treasurer*
John McAuliffe *Secretary*



FIRST ROW: John McAuliffe, Advisor Dr. Lebovitz, Dennis Swartz, Robert Smith, Stephen Kelly. SECOND ROW: Emery Trowbridge, David Lasher, Eileen Ayotte, Warren Corin, Robert Calef. THIRD ROW: John Warzocha, Robert Setterlund, Norman Hansen, Mike McNamara, John Kelly.

The Current Events Club was established on the campus in 1963 for the purpose of fostering interest in current affairs on local, national and world levels. During the club's existence, it has had exclusive interviews with such leading dignitaries as the Governor of Rhode Island, and international news broadcaster, and a member of the Atomic Energy Commission.

Panel Discussions are the club's primary means of exchanging views and opinions among its members. This year, these panel discussions have ranged from the Vietnam crisis to the Pawtucket teachers' strike.

Since the club membership consists of students from all parts of the country, there is a wide diversification of beliefs and issues.

Alpha Pi Investments Club

OFFICERS

Lawrence Frazer *President*
Bernard Carmell *Vice President*
Alan Goldfine *Secretary*
Steven Swartz *Treasurer*



ROW ONE: Alan Goldfine, Lawrence Frazer, Advisor Prof. Manion, Bernard Carmell, Steven Schwartz. ROW TWO: Charles Cyr, Irwin Kurnitsky, Chester Janik, Terry Bishop, Paul Ceresa. ROW THREE: Jack Ray, Vim Rabb, James Gill, Alan Wiener, Augustine Nunes.

Alpha Pi, the newest member in the student senate, was founded in the fall semester of 1963. Alpha Pi, better known as the Investments Club, is the first organization on campus to function in the dealing of stocks and bonds.

The purpose of the Investments Club is to help the college individual to gain and possess the invaluable knowledge of securities, which are of a speculative nature.

The organization, through the work of its committees, does research on new corporations coming on the market, and makes seminar trips to stock brokerage firms that included Francis DuPont; and Paine Webber, Jackson, and Curtis.

Led under the fine guidance of our advisor, Professor Manion, Alpha Pi has invested in companies that include Alside Corporation, B.V.D. Gillette Company, and Hess Oil.

In the future, Alpha Pi has plans to visit the stock exchanges on Wall Street.

Delta Omega

OFFICERS

Herbert Zeiman *President*
Stephen Kelly *Vice President*
Richard Martin *Secretary*
William Markot *Treasurer*



FIRST ROW: Margaret Popolizio, Robert Gorman, Ronald Parnigoni, William Markot, Advisor: Dr. Jacobs, Herbert Zeiman, Advisor: Prof. Richards, Stephen Kelly, Advisor: Prof. Bates, Richard Martin, S. Richard Longo, Dolores Sudol. SECOND ROW: Barry Steinfink, Phillip Wiley, Robert Cohen, Allan Cohen, Morton Alling, Michael Feldman, Joel Gordon, Marty Schuster, Laurence Levine, Steven Schwartz, Herbert Robbins, Michael Poissant, Peter Noyes. THIRD ROW: Robert Gostanian, Tim Hunter, Alan Passante, Gerald Schlesinger, Marvin Covitz, Stuart Eaton, David Gordon, John Cookson, Mike McNamara, Robert Setterlund, Donald Davenport, Art Wexler, Philip Karno, Ralph Gray. FOURTH ROW: Richard Gull, Neil Baumert, Michael Tansey, Robert Testani, Carl Yasharian, Michael Thomas, Ed Frank, Kevin O'Brien, Allen Fenkel, John Paitakes, Paul Astorino, Paul Ceresa, Bruce Powell, Gary Phillips, Michael Jasper, Bill Conaty, Clyde Gruver, Jr. FIFTH ROW: John Kelley, John Scotti, Wayne Huck, Paul Wassel, Robert Carpenter, Richard Durgin, Michael Benjamin, Stephan Kirschner, Gordon Goodwin, Ian Smith, David Lasher, Robert Mullaney, John McAuliffe, Richard Gladu, Gerard Roy, Paul Driben.

Delta Omega is one of Bryant's oldest organizations.

For years, Delta Omega has hosted leaders in both government and business at its dinner meetings. The speakers discuss various experiences and hints in business which they believe will help the students in their business pursuits.

During the past year, Delta Omega hosted a variety of speakers ranging from prominent politicians to astute educators. At the second dinner meeting, Mr. C. Van Allan Clark, Jr. spoke to the Society on education and its value relative to the business world today. Mr. Clark is not only a successful businessman but he also is an educator in his own right, having served as Dean of the Business Department at Massachusetts Institute of Technology for several years. Governor John H. Chafee was the speaker at the fifth dinner-meeting. Senator Pell also addressed the group.

In conclusion, it can be said that the academic year will long be remembered as one of Delta Omega's most successful years.

American Marketing Association

OFFICERS

Robert Washburn *President*
Joel Gordon *Vice President*
Roberta Basile *Secretary*
Harold Sherman *Treasurer*



FIRST ROW: Arnold Harriett, Elaine Horta, Harold Sherman, Joel Gordon, Advisor Prof. Bates, Robert Washburn, Roberta Basile, Alan Salisbury. SECOND ROW: Michael Poissant, Edward Bailey, Louis Pettine, Janet Upson, Barbara Clifford, Margaret Popolizio, Ronald Butera, Marc Rosenberg. THIRD ROW: Pete Brown, Stephen Hackett, Robert Kaloostian, Philip Karno, Mike McNamara, Robert Mullaney, Gerard Vachon. FOURTH ROW: Emery Trowbridge, Allan Cohen, Robert Setterlund, John Cookson, Robert Gostanian, John Britt

The American Marketing Association has long identified itself accurately and concisely as an "Association for the Advancement of Science in Marketing." Webster defines science as "a branch of study concerned with the observation and classification of facts, and especially with the establishment of general laws, chiefly by induction and hypothesis" and again, as "accumulated knowledge systematized and formulated with reference to the discovery of general truths." This is, indeed, what is meant by science when we say the American Marketing Association is dedicated to the advancement of science in marketing.

Since the American Marketing Association seeks to advance the science of marketing, we include among our members those concerned with marketing science and who contribute to its evolution. Indeed, it is a major task of the Association to describe the nature of professionalism in marketing and to help to provide the continuing education of those professionally engaged in marketing. The Association provides the machinery for Conferences, Seminars, Publications, Special Projects and Chapter Activities. These activities are greatly enriched, broadened, deepened by participation of large numbers of thoughtful individuals. The very numbers permit organization into units small enough to serve special interests of all members by broad industry category and functional activity.

Theta Tau

OFFICERS

David Roy *President*
Carolyn Conway *Vice President*
Susan Ceppetelli *Recording Secretary*
Gayle Anthony *Corresponding Secretary*
Edward Alsup *Treasurer*



ROW ONE: Judith Almeida, Jean Souza, Margaret Vida, Joyce Mophew, Janet DeAngelis, Louise Giannini, Judith Hart, Janet Hemond, Janet Page, Linda Poole. ROW TWO: Thomas Duffy, Raymond Massotti, Anthony Gaixle, Sue Ceppetelli, David Roy, Advisor Prof. Ferguson, Carolyn Conway, Deane Grado, Edward Alsup, Frank Pontarelli. ROW THREE: Robert La France, Wesley Maynard, James Richardson, Anthony Dequattro, Frank Drobiaziewicz, Kenneth LaSalle, J. Thomas Ferrarotti, Edward Pragana, Maurice Clare, Richard Petrella, John Rego. ROW FOUR: James Razza, Gail Santell, Lillian Ritchie, Barbara Baker, Barbara Lima, Evelyn Torti, Joseph Bustin, Patricia Gisleson, Patricia McGee, Nancy Finegan, Maureen Sullivan, Donald Rita.

Theta Tau organization was founded in 1935 by a group of teacher-education students to provide educational, as well as, social activities for students enrolled in the teacher-education program at Bryant College.

Among its activities this year, Theta Tau has sponsored a raffle and Christmas party for the benefit of the children of the Ladd School, as well as, dinner-speaker meetings at which educational and professional people spoke of the problems that would be of interest to future teachers. Members of Theta Tau were also selected to represent Bryant at the Eastern States Conference in New York this year.

At its final banquet each year the newly elected officers are installed and an award is presented to the outstanding senior member who has done most for the organization.

We are pleased to have Professor Ferguson as our faculty advisor who has been a great help to Theta Tau's 1964-1965 officers.

Biology



Typewriting



Management

Transcription

Bryant Christian Association

OFFICERS

John Adams *President*
Timothy Hunter *Vice President*
Nancy Kelly *Secretary*
Susan Somers *Treasurer*



ROW ONE: Bruce Smith, Nancy Kelly, Tim Hunter, Advisor, Mr. Cedergren, John Adams, Gail Hamlin, Harold Jackson. ROW TWO: Carol Eastman, Eileen Mazur, Linda Klein, Marcia Fiske, Carol Norton, Elaine Palmer, Faith Townsend. ROW THREE: Donna Strunk, Barbara Rohloff, Ellen Pease, Robert Calef, Jayne Mather, Sandra Morris, Linda Sherman.

The purpose of the Bryant Christian Association is to bring together all Protestant students for the enrichment of their understanding of their tradition.

Our religious activities consisted of church visitations to six denominations of the Protestant faith so that we could learn the small differences within the Protestant traditions and create within ourselves a better understanding of the Protestant religion as a whole. In addition to sharing the responsibilities of the freshman orientation dance in the fall and the Brotherhood Week discussion group in February with the other organizations of the Interfaith Council, we held a retreat, at which time we sought the true meanings of the Protestant religion.

Our community activities consisted of a South Providence Work Project in which we painted and wallpapered several houses for people who could not do it themselves, and a Fox Point Recreation Project at the Fox Point Elementary School.

Our social activities consisted of two bowling parties, a hayride, a dance open to all students, and an ice skating party.

Hillel

President Allan Cohen
Vice President Albert Donnenberg
Secretary Helen Baer
Treasurer Stephen Ness



ROW ONE: Barry Steinfink, Alan Brooks, Kenneth Stein, Hank Hoing, Advisor, Rabbi Nathon Rosen, Marvin Friedman, Richard Lebov, Marc Rosenberg, Arthur Komisar. ROW TWO: Russell Magnan, Philip Sock, Merrill Glazer, Barry Martin, Leonard Zuckerman, Albert Donnenberg, Allan Cohen, Stephen Ness, Laurence Levine, James Rabb, Sheldon Kantrowitz. ROW THREE: Diane Blustein, Susan Karp, Susan Kosseff, Muriel Schaperow, Geraldine Fox, Sandra Greenblatt, Susan Litwack, Gene Stutman, Joan Wagner. ROW FOUR: Marty Schuster, Aaron Kupferschmid, Dick Snyder, Gary Cramer, Alan Haas, James Morgan, Kenneth Lovine, Barry Siegel, Larry Lew, Arnie Alkes, Michael Glassman, Stephen Lazinsk. ROW FIVE: David Freeling, Warrew Corin, Arnold Harriett, Stanley Sherwook, Jeffery Bulman, Doug Auster, Jay Altman, Robert Rose, Howard Paskow, Leonard Grunin, Barry Ringelheim.

The Bryant College Counselorship of the B'nai Brith Hillel Foundation was established in order to provide Jewish students with opportunities and facilities (Hillel House) for deepening their great heritage and to help them discover the relevance of that knowledge to everyday living.

What has Hillel done this year to foster the ethical, cultural, and religious values inherent in Judaism? The "What-Where-When" signs have been tangible evidence that study groups, Hebrew-speaking classes, brunches with stimulating speakers, a hayride, and mixers have kept our large membership happy, busy, and well-informed.

Newman Club

OFFICERS

Claude Pilon *President*
Victoria Jacek *Vice President*
Carolyn Church *Secretary*
Diane Maher *Treasurer*



ROW ONE: Barbara Kalinowski, Diane Maher, Vickie Jacek, Claude Pilon, Carolyn Church, Margaret Mary Murphy, Babbara Markiewicz. ROW TWO: Donald Joyal, Kathy Melosh, Judith Spingler, Susan Kellaher, Maureen Kerr, Judy Gallian, David Sutton. ROW THREE: Olga Lagana, Joyce Sobieski, Kathryn Smith, Mary Ellen Purvis, Hazel Kirkpatrick, Paula Bacganski, Carol Krajewski.

The Newman Club has attempted this year to deepen the spiritual, and enrich the temporal lives of its members; to fulfill a balanced program of religious, intellectual, and social activities on the Bryant College Campus.

During Freshman orientation, the Newman Club invites all Catholics to attend its open house party. During the year, frequent speaker meetings were scheduled, two refreshers were held at our Lady of Peace Retreat House during Lent, and the members attended daily mass at St. Joseph's Church.

Last year the Newman Club sponsored a Clothing Drive for the Missionaries in South America. Brotherhood 1965 was held in the Bryant Auditorium in February sponsored by the Interfaith Council. The Rev. Edward H. Flanney, Editor of the *Providence Visitor*, and Ben Shapiro, Massachusetts Commissioner Against Discrimination debated on the qualities of Brotherhood.

The Newman Club ended its activities with a banquet in May.



Senior Class Banquet

JANUARY CLASS



Guest Speaker — MR. PARKOS

At the Grist Mill

SOUTH HALL

MEMORIAL HALL



The Archway

Published by the Undergraduate of Bryant College, Providence, R. I.

Member Intercollegiate Press Member Associated Collegiate Press

THE STAFF

Editor-in-Chief Joe Minio
Business Manager Tony Nobrega
Business Staff Alan Haas, James Mogan
Sports Staff: Robert Gorman, Mike Howrilka, Alan Sher, Robert Murphy, Robert Kilik, James Nicolson
Feature Writers Steve Kelly, Jeff Bulman, Vivian Francis, Carole O'Brien, Jerry Wigler, R. A. Robertson
Photographic Editors Alan Haas and Jack O'Hara
Assistant Photographer Thomas Blades
Circulation Managers John Flynn and Fred Robinson
Circulation James Azzarone
Typists: Arlene Goodman, Robert Kilik, Pat McGee, Esther Oden, Carole O'Brien, Elaine Palmer, Irene Soloway, Sharon Weiner, Harriet Weinstein, Sandra Conca
General Staff: Peter Berman, Sandi Cohen, Marvin Friedman, Roberta Goldfine, Fred Lowery, Colleen Manning, Jeanne Martone, Carole Murray, Jo Ann Pontarelli, Peter Rollins, Judy Rymell, Carl Salustio, Scott Steele, Leona Walenty, Steve Kelly, Judy McGovern, Jerry Wigler, Fred Lowery, Steve Kamins
Paste-Up: Paula Gold, Esther Oden, Elaine Palmer, Irene Soloway, Harriet Weinstein

The *Archway* is the official Bryant College newspaper. It is issued semi-monthly, and edited and managed by members of the student body. The paper contains notices of campus events, interesting news items, editorials and expressions of student opinions.

The *Archway* serves a major co-ordinating function on campus. It co-ordinates the activities of all organizations on campus by providing an expedient means of communication to the student body. The *Archway* also coordinates administrative policies at the college by communicating them to all factions concerned.

The *Archway* provides interested students with an opportunity to assume positions of responsibility on campus that they would not otherwise be able to encounter in ordinary campus life.

The objective of the *Archway* is to present news as its reporters see it. The *Archway* assumes an unbiased position and never acts to the detriment of any faction on campus.



ROW ONE: Bill Chamberlain, Fred Robinson, Anthony Nobrega, Joseph Minio, Bob Else, Robert Murphy, Steven Kamins. ROW TWO: Dolores Sudol, Judith McGovern, Colleen Manning, Elaine Horta, Carole O'Brien, Angel Walenty. ROW THREE: Alan Haas, Robert Gorman, Jeffrey Bulman, Stephen Kelly, James Mogan, Jerry Wigler.

Bryant Choralaires

OFFICERS

Kenneth Levine *President*
Laurence Levine *Vice President*
Marcia Fiske *Secretary*



The Glee Club was organized and directed in 1943 by Professor Ralph S. Handy and was composed mostly of secretarial students. The group was split in 1946 to form both a men's and a girl's glee club, but was again combined in 1951. In 1952, the Glee Club recorded Bryant's Alma Mater, which was used on Bryant's radio program, "Bryant's View."

Mrs. Appleby took over the direction of the group in 1954 and put on outstanding performances by using costumes, dancing and singing. Showtime, U.S.A. was put on in 1957 and was a memorable show for all.

Professor Handy took over the Glee Club once again in 1959. Mr. Alberg, who became the director in 1960, has been assisted by Professor Handy.

In 1963, the Glee Club was renamed the Bryant Choralaires by a freshman—Barbara Rohloff. The Choralaires give two concerts a year, Christmas and spring; sing at the main post office at Christmas time; and at the Senior Mother-and Daughter Tea in May.

The Masquers

William Chamberlain *President*
Paul Lindermann *Vice President*

Peter Tetreault *Treasurer*
Judith Candelit *Secretary*

THE MASQUERS

Advisor, Prof. Brooks, Jr., Ellen Bain, Donna Strunk, Geraldine Fox, Bill Chamberlain. ROW TWO: Jerry Wigler, Howard Paskow, Warren Corin, Bruce Broadbent.



Masquers, the dramatic society at Bryant College, stages two productions varying in content from dramas to comedy farces.

Masquers strive to give its members an enjoyable outlet for expression while developing many traits which will be of immeasurable value in later life. Electronics, carpentry, makeup and even upholstery are a few of the areas in which a member gains valuable practical experience. The actor develops poise; learns proper articulation; improves the capacity of his memory; and learns to feel at ease when addressing any audience.

The material rewards of Masquers includes an annual theatre sponsored by the group and pins, trophies, or certificates given to members for tenure of active membership or one of many superlative qualities.

The Orchestra

OFFICERS

Kent Hewitt *President*
 John Goodwin *Vice President*
 Robert Gorman *Secretary*
 Walter Doraz *Treasurer*
 Prof. Handy *Director*

MEMBERS

Guido Improta
 Kenneth Stein
 Norman Ricard
 Gary Phillips
 Jonathan Kaplan
 Richard Howard
 Dennis Praeto

Trombone
 Trombone
 Saxophone
 Saxophone
 Saxophone
 Saxophone

Ray Gerraughty
 Marie Rosenberg
 Robert Gorman
 Kent Hewitt
 Walter Doraz
 John Goodwin

Piano
 Trumpet
 Trumpet
 Bass
 Trumpet
 Drums



The Bryant College Orchestra has been the leading musical organization on campus since the early days of the college. The Orchestra is a non-profit organization supported by the college. Among its functions on campus, the orchestra supports other organizations, including the Glee Club and "The Masquers." The Orchestra also plays off campus for charitable organizations.

The student membership is composed of musicians who are competitively chosen for a position in the Orchestra, and they are directed by Professor Ralph Handy. These musicians have become a well-balanced musical organization. Our music library ranges in selections from old time favorites to today's modern Jazz.



The 1965 Ledger Staff

- EILEEN AYOTTE
Editor-in-Chief
- ELAINE HORTA
Student Co-Ordinator
- ROBERT GORMAN
Sports Editor
- ROBERT CALEF
Typist
- F. ROBERT ELSE
Business Manager
- PROFESSOR LEE WEAVER
Advisor



Art Exhibit at Hillel House



Governor John H. Chafee Opened the Exhibit by Cutting the Ribbon.

Shakespeare Quadricentennial Exhibit



Dormitory Council

Brian Oshrin *President*
 Paul Ceresa *Vice President*
 Roberta Basile *Secretary*
 Barry Steinfink *Archway Reporter*

Jane Walker Allan Hall—East
 Diane Cuzzone Allan Hall—West
 Paul Wassel Barber Hall
 Carol Egglestone Bryant Hall
 Robert Testani Comery Hall
 Elaine Enders Curtis Hall
 Neil Murawski Dyer Hall
 Constance Whittemore Eldridge Hall
 Paul Ceresa Gardner Hall
 Patricia Maxwell Harriet Hall
 Roberta Basile Jeannette Carroll Hall
 John McAuliffe Parks Hall
 Ellen Bain Salisbury Hall
 Thomas Kane Scott Hall
 Sally Sprague Stowell Hall
 Patricia Mosley 80 Charles Field Street
 Norman Mastromoro 100 Charles Field Street



ROW ONE: Robert Testani, Roberta Basile, Dianne Cuzzone, Jane Walker, Elaine Enders, Paul Wassel. ROW TWO: Sally Sprague, Connie Whittemore, Ellen Bain, Patricia Mosley, Carol Egglestone, Patricia Maxwell. ROW THREE: Advisor, Mrs. Castronovo, Barry Steinfink, Paul Ceresa, Thomas Kane, Brian Oshrin, Advisor, Dr. Fales.

Class of 1968

President Barry Ringelheim
Vice President Daniel Coscina
Secretary Geraldine Fox
Treasurer Martha Zahariades



As President of the Freshman Class and speaking on behalf of my fellow class officers and the Freshman Class, I would like to say that this year has been a most prosperous year. Our Class has had four class meetings with a fairly large turnout at all of them. Students of the Freshman Class have shown an interest by bringing their ideas to meetings and expressing their views. Through class meetings, Freshmen were able to meet other Freshmen and make friends with fellow students interested in the same things. The Freshman Class sponsored a dance in May which was a complete success.

Class of 1967

President Thomas Falcofsky
Vice President Anthony DeQuattro
Secretary Marlene Gorab
Treasurer Michael Raysor



The Class of 1967 has had at their class meetings this past year interesting speakers such as Dr. Jacobs who spoke on the past, present, and future of Bryant College. He explained the future expansion plans of the College. The Sophomore Class also helped to support the 1965 Winter Weekend sponsored by the Student Senate and Greek Letter Council. Members of the Class of 1967 also volunteered to participate in the Bryant College Youth Guidance Program which was organized by the Executive Board of the Student Senate. All in all, the Class of 1967 enjoyed a prosperous and united year.

Class of 1966

President Mario Zangari
Vice President Walter McMann
Secretary Linda Poole
Treasurer Janet Page



The Junior Class of 1966 began its year with the most spirited and enthusiastic campaigning yet. Four slates of candidates participated in the elections. The "election spirit" was carried over to other class functions; thus, the class meetings were both well attended and interesting with various school administrative officers speaking at each session. Dr. E. Gardner Jacobs initiated the series with a talk on the "Dynamics of Bryant College" followed by a question period by class members. At the next meeting Mr. Stanley Schuman, Placement Director, spoke on the "Services and Assistance Provided by the Placement Office." Next to appear was Mr. Kenneth Cedegran, Director of Alumni Affairs, who explained the "Emerging Role of the Alumni at Bryant College." As of now the class officers and social committee are assembling preparations for a "Junior Class Day Outing" which will be the conclusion of a successful "junior year."

Class of 1965

President Peter Castelli
Vice President John Warzocha
Secretary Charlene Basso
Treasurer Guido Improta
Advisor Dr. Sol Lebovitz



Here it is graduation time again at Bryant College. Bryant has produced another top-notch class; however, this class is just a bit more special. Its graduates are the people who started out four years ago when Bryant first became a four-year college. Its graduates are the first to graduate from Bryant College since it has become a fully accredited institution. Its graduates are composed secretarial, teacher-education, and business administration students. Moreover, this graduating class is made up of leaders who are eager to work in their specific field. As freshmen, four years ago, they assembled from many states and foreign countries; scared—but hopeful, new—but willing to work at the job of learning. Dr. Sol Lebovitz, Senior Class Advisor and to whom this book is dedicated, was instrumental in procuring the most interesting speaker of the year, Mr. Lin from Malasia. The Senior Class—1965 has worked hard at the job of learning and making friends. November, 1964 saw the first Senior Class Raffle; April 1965 saw the first Senior Class Ad-Book; and May saw the first Senior Class Outing. All of this, with a goal in mind, leaves Bryant College a memento of our stay.

**Alumni
Hall**



**Kilcup
Hall**

**Placement
Office**

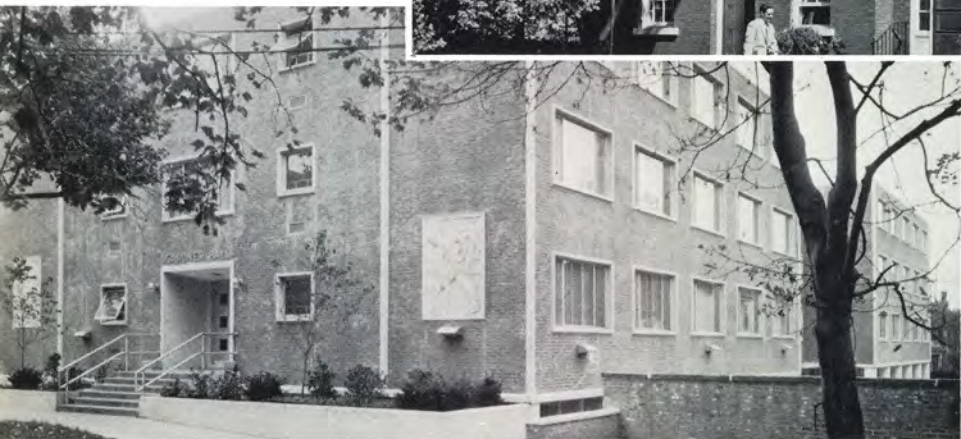

**Gardner
Hall**

**South
Hall**





Library



Cafeteria



Snack Bar



Lounge



In Class



Greek Letter Council

President Peter J. Castelli
Vice President Kenneth J. LaSalle
Secretary-Treasurer Diane E. Bara

FRATERNITIES

Alpha Omicron
 Alpha Theta Chi
 Beta Iota Beta
 Beta Sigma Chi
 Chi Gamma Iota
 Kappa Tau
 Phi Sigma Nu
 Sigma Lambda Pi
 Tau Epsilon

Bruce Smith
 Charles Andrade
 Bruce Powell
 Charles Grundman
 John McKiernan
 John Warzocha
 Peter Dolan
 J. Thomas Ferrarotti
 Kenneth LaSalle

SORORITIES

Alpha Phi Kappa
 Beta Sigma Gamma
 Delta Sigma Chi
 Kappa Delta Kappa
 Phi Upsilon
 Sigma Iota Beta
 Sigma Iota Xi
 Sigma Lambda Theta
 Zeta Sigma Omicron

Paula Hurd
 Patricia Moulton
 Deborah DelDeo
 Dorothy Oldfield
 Janet DeAngelis
 Charlene Basso
 Diane Bara
 Jane Walker
 Dorothy Perry

This academic year completes the 27th year the Greek Letter Council of Bryant College has been in existence. The Greek Letter Council is a governing body of the nine fraternities and nine sororities on the Bryant campus. Twenty-seven years ago there were just a few fraternities on the campus. The members of the various organizations saw a need for rules to be set up as a guideline for all organizations. Rather than have outside forces set up and enforce these rules, they decided that a supreme organization made up of the presidents of all fraternities should be set up to carry these duties out. The Greek Letter Council was born. The Council is the liaison between the Bryant Administration and its fraternal organizations. Realizing the need for better public relations, the Council set up an annual community project. Beginning with a trial run last year, the Council members journeyed to the Nathaneal Greene Homestead in Warwick, Rhode Island, to help clean up this state shrine. It was decided to make this an annual project. Over the years the Council has proved to be a leading and worthwhile organization. As the years pass by, fraternity and sorority members cannot help but feel proud that they are a small part of this grand organization.

Greek

Letter



K. LaSalle
Vice President



P. Castelli
President



D. Bara
Secretary-Treasurer



J. McKiernan



J. DeAngelis



J. Warzocha



D. Deldeo



J. Walker



P. Moulton



D. Oldfield



P. Dolan



J. T. Ferrarotti



P. Hurd



C. Andrade



B. Powell



D. Perry 65

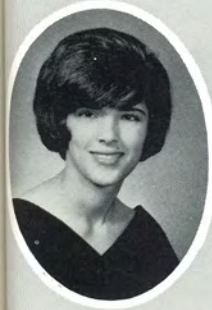

C. Basso



C. Grundman



B. Smith



Around the Campus





Dorothy Perry
President

Nancy Kelly
Vice President

Marcia Sarro
Secretary

Frances Jacobson
Treasurer



ROW ONE: Frances Jacobson, Nancy Kelly, Dorothy Perry, Marcia Sarro. ROW TWO: Louise Beaulieu, Joyce Almeida, Barbara Baker, Patricia Lacy, Beverly Foster, Beverly Beauvais.



Zeta Sigma Omicron

Zeta Sigma Omicron was founded late in 1957 by ten girls upon the request of Alpha Omicron Fraternity. In June of 1958, Zeta was accepted by the brothers of Alpha Omicron as their sister sorority, and in September of 1958, Zeta was officially recognized by the Greek Letter Council

The colors of Zeta Sig are purple and white. The official flower is the baby orchid. Activities, in the past, have included community work, intramural sports, and of course the usual dances and parties.

This year we have worked together with our brother fraternity in helping to produce Monte Carlo Nite.

We have participated in Mr. Bryant, Miss Bryant, May Queen, Campus Follies, and Mr. and Miss Personality Contests. Our goal is to promote activities that will reflect credit, merit, and honor on Zeta Sigma Omicron and Bryant College.

No candidate for sisterhood shall ever be barred for reasons of race, color, or creed. Candidates are chosen for high standards of honesty, morality, sincerity, integrity, individuality, and loyalty.



Bruce Smith
President

James Clark
Vice President

Rudolph Klick
Treasurer

Peter Noyes
Secretary

ROW ONE: Advisor Mr. Palmer, Charles Bachelder, Robert Stansfield, Peter Noyes, Bruce Smith, James Clark, Rudolph Klick, Robert Shapiro. ROW TWO: Harold Jackson, William Topolewski, Paul Driben, Ronald Robalewski, John Stashefski, John Lemme, Herbert Robbins, Robert Cohen, Ronald Parnigoni.



Alpha Omicron

Alpha Omicron was founded in 1957 by a group of Bryant students in Stockwell House. It is the smallest fraternity on the Bryant College Campus. The brothers devote as much time as possible to the goals of brotherhood and charity.

Alpha Omicron is proud of its past record and is successfully attempting, through hard work on the part of all brothers, to add to this record in each year of its existence. New and old brothers accept this philosophy and continue it with words and deeds.

This year Alpha Omicron is losing six brothers through graduation—Bruce Smith, Ronald Robalewski, Ronald Parnigoni, Paul Driben, John Stashefski, and John Lemme—all of whom have given to A. O. all the help they possibly could in making it the fraternity it is today. These six men have proven that a fraternity is made by what one puts into it; not what one gets out of it.

“Our Past is History.
Our Future is Progress.”

Deborah Del Deo
President

Sue Ceppetelli
Vice President

Carole McLaughlin
Secretary

Victoria Papa
Treasurer



ROW ONE: Victoria Papa, Madeleine Dancause, Carole McLaughlin, Debbie Del Deo, Sue Ceppetelli, Phyllis Glasberg, Sue Strickland. ROW TWO: Beverly Ann Palumbo, Diane Grado, Elena Sammartino, Joanne Waz, Jill Greenhalgh, Amelia Silva, Therese Maguire.

Delta Sigma Chi

Delta Sigma Chi was formed in 1954. It, like many other sororities, was organized to promote social and charitable aims. Delta Sigma Chi has achieved this in the most profitable degree. Our charitable work is done at the Mount Pleasant Orphanage, the R. I. Hospital and many other local places of this type.

In a college the size of Bryant, it is sometimes difficult to get acquainted with a large number of fellow students. Delta Sigma Chi gives young girls the opportunity to meet so many long-lasting friends.

The symbols of Delta Sigma Chi are the shield, representing dignity; the out-stretched hand, signifying sociability; and the lily, indicating chastity.

We are proud to have Mrs. Elaine Zayat as our advisor. Elaine is a past president and wonderful asset to Delta Sigma Chi. Her counseling and assistance are invaluable to our sorority. Meetings are held twice monthly. Very often informal meetings are held in the homes of the sisters, thus giving a friendly atmosphere to the meetings. Delta's athletic program is expanding. Basketball, volleyball, and softball keep the girls on the go.

Delta Sigma Chi is a growing sorority. Its aims are quality among their girls as well as quantity. In the next few years to come, Delta Sigma Chi will be one of the largest sororities on the campus of Bryant College.



Charles Andrade
President

Joseph Higgins
Vice President

Asterio Sousa
Treasurer

Anthony Lucca
Secretary

ROW ONE: Moe Clare, Charles Longo, Asterio Sousa, Charles Andrade, Advisor Mr. Perry, Jr., Joseph Higgins, Anthony Lucca, Russell Bell, Thomas Duffy. ROW TWO: Richard Marinaro, James Martin, Lawrence Daley, Samuel DiSano, Edward Alsup, Peter Brown, John McCromick, Joseph Blasi. ROW THREE: Peter Gray, Alan Salisbury, Anthony DeQuattro, Bill Chamberlain, Allen Calafrancisco, Edward Pragana, Gerald Goyette.



Alpha Theta Chi

"The fraternity's main purpose and objective is that of inspiring the leadership and fair play that prepares future graduates of Bryant College to become helpful useful citizens by molding and encouraging their ideas and beliefs."

Alpha Theta Chi fraternity holds its motto sacred and strives in all its actions to accomplish the high standards set by such a pledge. ΑΘΧ gives the individual a deep feeling of true brotherhood by accepting him completely; strives to teach him fair play through sports and collegiate activities; instills in him mature responsibility by giving him leadership opportunity; and develops his physical being through vigorous activity.

Campus Follies is an annual competition sponsored by the fraternity. A blotter is distributed to all incoming freshmen each year free of charge. Each year we sponsor a spaghetti supper for all potential pledges.

The proceeds from the annual raffle go to the Mount Pleasant Children's Home. The fraternity adopted cottage M at the Home in 1959, and each year gives the children a Christmas party. In 1957, Alpha Theta Chi adopted a Korean orphan, Lee Jeh Kon, and corresponded with the boy regularly for many years. We have the distinction of being the only fraternity on campus to have retired the Community Service Trophy by three consecutive years. We have retired two such trophies.

Charlene Basso
President

Marlene Gorab
Vice President

Sandra Desmarais
Secretary

Elin Weinstein
Treasurer



ROW ONE: Linda Piekara, Elin Weinstein, Marlene Gorab, Charlene Basso, Sandra Desmarais, Patricia Mosely, Carolyn Mantel. ROW TWO: Claire Sansoucy, Loretta Clifford, Brenda Billings, Phyllis Morawiec, Carolyn Snell, Suzanne Taveira. ROW THREE: June Riordan, Nancy Rymanski, Barbara Flynn, Sally Sprague, Patricia DiMuzio, Lorraine Carreiro.

Sigma Iota Beta

The Lord is our Shepard.
He keepeth our sisterhood strong.
He maketh us walk courageously on the path
of righteousness.
He provided our unity and strength.

May the shield of our sorority pin protect
us against all evil.
And our colors blue and white help us strive
for truth and purity.
Though hardships and burdens confront us,
we fear not.
For he keepeth our sisterhood everlasting.

May our spirit keep us strong,
And our love for SIGMA IOTA BETA will dwell
in our hearts forever.



Bruce Powell
President

Kevin O'Brien
Vice President

Phillip Karno
Secretary

Wayne Huck
Treasurer

ROW ONE: Anthony Strianese, Clyde Gruver, John Paitakes, Phillip Karno, Bruce Powell, Kevin O'Brien, Wayne Huck, Paul Wassel, Bill Conaty. ROW TWO: Barry Steinfink, Steven Krenisky, Ed Frank, Stan Winston, Alan Passante, Marvin Covitz, Carl Yasharian, Harvey Cohen, Edward Chicowski, Francis Reed, Art Wexler. ROW THREE: Dale Ursin, Stanley Downs, Michael Thoma, Richard Gull, James Pollock, Richard Wadsworth, Make DiLeo, Frederick O'Conner, Robert Testani.



Beta Iota Beta

In 1944, a World War II veteran named George Kane, founded an organization called Beta Iota Beta Fraternity. This brotherhood was intended to be strictly independent of any national organization and to be exclusive to Bryant College. The main objectives Mr. Kane had in mind were to exhibit good sportsmanship; due consideration for the opinion and feelings of others, irrespective of their race, color, or creed, to maintain a perfect command of temper in all their endeavors and to seek truth for all.

These objectives that were clearly laid out twenty-one years ago apply greatly to Beta Iota Beta today.

The first objective Mr. Kane had in mind was to display good sportsmanship. Beta Iota Beta participates in every function possible. Whether the function is a football game or the preparation for our May Queen Dance, there is always complete cooperation from all the brothers. The brothers of Beta Iota Beta know that winning is important, but more important than winning is the working together as brothers. By placing the value of working together as a brotherhood above all, we believe that the best results will be produced. The winning of this year's Campus Follies, Personality Ball, and the tennis championship, is proof of BIB's objectives.

Jane Walker
President

Janet Upson
Vice President

Jean Corcoran
Secretary

Victoria Jacek
Treasurer



ROW ONE: Ann Skolski, Diane Maher, Vickie Jacek, Janet Upson, Jane Walker, Jean Corcoran, Suzanne Favro, Roberta Basile, Marion Bucko. ROW TWO: Marcia Owen, Phyllis Kliger, Judi Candelet, Angel Walenty, Beverly Colburn, Patricia Franco, Marcia Fiske. ROW THREE: Diane Ciriello, Donna Valeate, Elaine Enders, Sherry Wright, Sandra Brown, Jean Currier, Billie Weinrich.

Sigma Lambda Theta

Sigma Lambda Theta Sorority was founded in 1928 and is one of the oldest sororities on Bryant's campus. Theta's sisters abide by the motto: "Esse Quam Videri," which means: "To be, rather than to appear." Theta's Greek letters are significant in two ways. They are worn on white sweaters and serve to indicate the qualities that are looked for in every sister. Sigma stands for sisterhood, Lambda stands for learning, and Theta stands for honor. Red and White, which are Theta's colors, stand for courage and purity. The red rose of Theta adds further to this quality of courage.

Along with our brother fraternity, Beta Sigma Chi, Theta sponsors many activities. One of the most important of these activities is giving parties for the children of St. Aloysius Orphanage. Each February, Beta and Theta go skiing in Vermont for a weekend. Beta and Theta sponsor the Personality Ball, which is held annually. A pledge formal is given each year to honor as well as to welcome the new brothers and sisters of Beta and Theta.

Theta itself engages in many activities that serve to further unite the bonds of sisterhood. The wide variety of intramural sports, ranging from volleyball and softball, enable each sister to participate. At Christmas time the sisters of Theta raise their voice in song and sing Christmas carols around campus and the surrounding neighborhood.



Charles Grundman
President

Reid Cameron
Vice President

Lawrence Frazer
Secretary

Joseph Kozaka
Treasurer

ROW ONE: James Corn, Lawrence Frazer, Reid Cameron, Charles Grundman, Advisor Dr. Buchanan, Joseph Kozaka, Bernard Carmell, Anthony Fassell. ROW TWO: Gerald Greifer, Paul Langello, Kenneth Mack, Chester Janik, James Summa, Thomas Falcofsky, William Handler, Alan Goldfine, John Cole, Brian Oshrin. ROW THREE: Arthur Lusby, Richard Carlson, John Jefferson, Jeffrey Stelljes, James Gill, Ray Hubbard, John Toti, Edwin Suchecki, Robert Barker.



Beta Sigma Chi

Beta Sigma Chi, popularly known on campus as "Beta" or "Beta Sig," is a bit more restless than the above picture conveys. Being not content to "sit and let things ride," Beta exerts a high degree of constructive spirit within the ranks of the organization and in various campus functions. Cooperation and perseverance are the key objectives of Beta—whether these objectives result in success or disappointment, "at least we did it together." However, with a strong determination of purpose and the immeasurable degree of assistance from our advisors, we are not often disappointed.

We, of Beta Sigma Chi, wish to extend congratulations to Bryant College on its 102nd Commencement. Congratulations and good luck from Beta to the members of the Class of 1965.

Janet DeAngelis
President

Elaine Horta
Vice President

Patricia McGee
Secretary

Paula Sorbello
Treasurer



ROW ONE: Gloria Ciaccia, Patricia McGee, Elaine Horta, Janet DeAngelis, Elaine Conti, Paula Sorbello. ROW TWO: Janet Page, Linda Poole, Judith Jenkins, Joan Norteman, Lois Tammelleo, Jane Goldberg, Carol Angelone. ROW THREE: Gail Carlson, Amelia Olivelli, Carolyn Vitali, Elizabeth Ritchie, Lorraine Pazienza, Cynthia Riva.

Phi Upsilon

The purposes of Phi Upsilon as stated in the preamble of our Constitution are: to establish a lasting sisterhood among its members; to acquire individuality, honesty, a high standard of mental culture; to be courageous and sincere; to attain personally a high degree of moral standards; to develop, encourage, and pursue the interests of its sisters in school activities; and to maintain a never-ending, unbiased, and self-devoted loyalty to the sorority.

The sisters of Phi Upsilon have always been proud of the sorority spirit which has made it possible for us to show the true meaning of Sisterhood among its members. Outstanding teamwork and sportsmanship have characterized all the activities of the sorority since it was founded in April, 1951.

Although it is difficult to express the true feeling of the sisters towards the sorority in words, we believe that our affection is best expressed in the following song:

Phi Upsilon is our sorority,
Loyal, faithful, to her
We will always be.
And we shall live up to her purposes:
Equality or race, religion,

Color and creed.
Sisters are we, and we shall always be
Proud of having joined
Our own sorority.

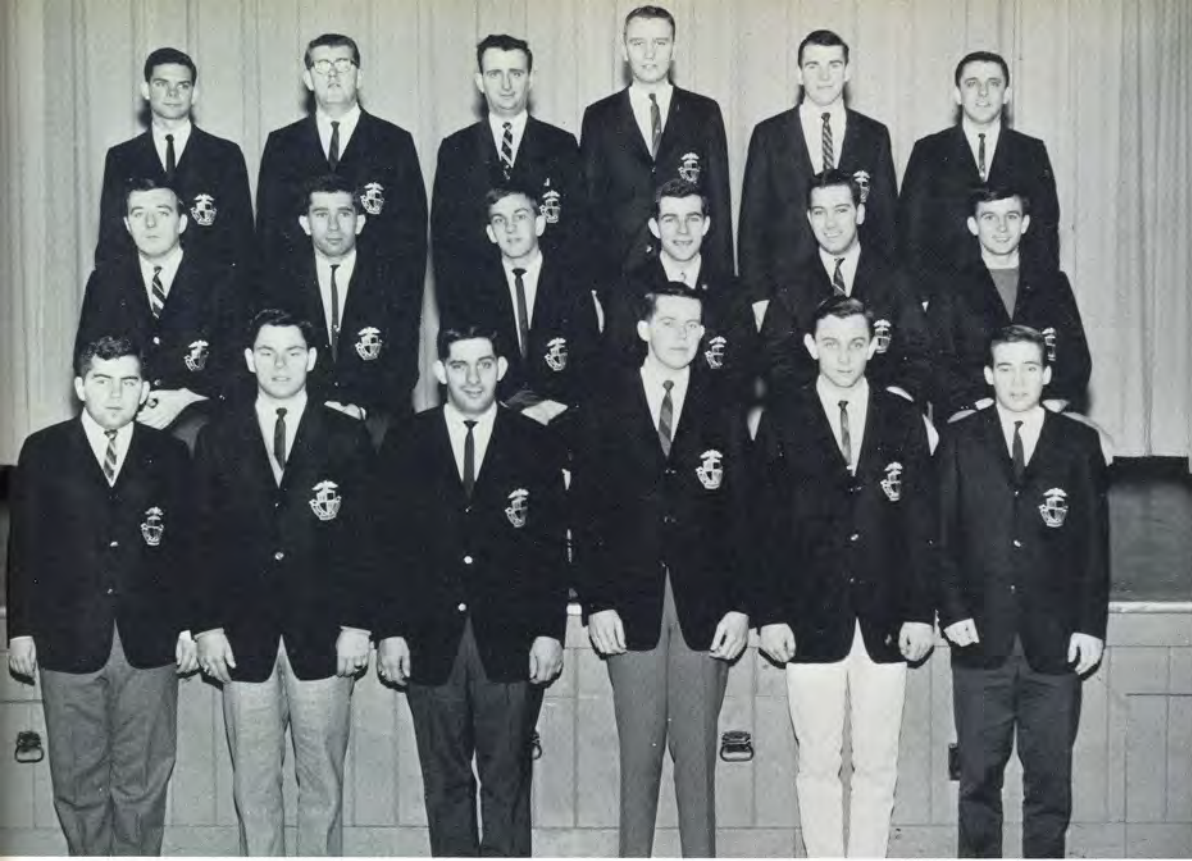

John McKiernan
President

James Senese
Vice President

Robert Martin
Treasurer

Gerard Vachon
Secretary

ROW ONE: Michael Piazza, Gerard Vachon, James Senese, John McKiernan, Robert Martin, Edward Gatzen. ROW TWO: John O'Connor, Lee Gray, Bruce Vittner, Robert Washburn, Patrick Funicello, Kenneth St. Jacques. ROW THREE: Thomas Roberge, John Driscoll, Frank Rook, Richard Martin, Paul Lindemann, Joseph Amaral.



Chi Gamma Iota

Perennially, there arises in the dreams of men these three goals: liberty, equality, and fraternity. It would be difficult indeed to do justice in words to the glamour that human imagination has thrown over the nation of brotherhood. From time immemorial, it has stood like a divine promise to the keeper—longings that men have had about themselves and their destiny. Fraternity is a conception to which humanity's greatest religious prophets have turned in ecstasy.

Fraternities encourage men to make more of themselves, and to develop personality, leadership, and initiative. The student has a three-fold duty that he must keep in the back of his mind. There is the obligation that he owe to the college, for it is the college that has helped the fraternity to grow. The student has a fraternal obligation. He must keep up the standards of the fraternity in all respects. His interest in the fraternity and its functions is essential. The student's mind must also remain open to the many problems which will be encountered.

In 1945, a veteran's organization was formed at Bryant. As the club grew, the members decided to organize into a fraternity. Being ex-G.I.'s, these men wanted this distinction; and thus in 1947, the charter was drawn up for Chi Gamma Iota Fraternity.

Paula Hurd
President

Poppy Kallias
Secretary



ROW ONE: Sue Schoenhofen, Julia Hester, Carol Krajewski, Paula Hurd, Poppy Kallias, Beth Landgren. ROW TWO: Susan Kellaher, Carol Gros, Lynne Myers, Lea Mermelstein, Chris Muchinsky, Maureen O'Connor. ROW THREE: Joanne Belmonte, Maureen Kerr, Sandra Slutsky, Sandra Cusati, Hazel Fitzpatrick.

Alpha Phi Kappa

The purpose of Alpha Phi Kappa is to institute as a sorority, a creative interest in the college we represent; to enact a feeling of sisterhood between our fellow members and associates without discrimination; and to be able to pool our resources and social philosophy in the helping of others.

Our motto is: "The Hand of Friendship."

Each year we hold a joint smoker with our brothers, Kappa Tau. We also hold a formal tea for all freshmen who are interested in our sorority. In the fall, on the weekend prior to Thanksgiving, we join with our brothers to sponsor the annual Turkey Trot Weekend. The following afternoon, members from each sorority and fraternity participate in a pig chase.

Throughout the year we compete with other sororities in sports such as volleyball, bowling, basketball, and softball.

This year we are undergoing reorganization, and for those girls who are willing to work hard, A.P.K. offers many satisfactions and a close feeling of sisterhood.



John Warzocha
President

Walter McMann
1st V. President

Fredric Edelstein
2nd V. President

Stanley Chmura
Treasurer

Wayne Burkart
Secretary

ROW ONE: Felix Swintak, William Maguire, Paul Astorino, George Lasher, Fredric Edelstein, Advisor Prof. Yorks, John Warzocha, Walt McMann, Stanley Chmura, Dick Haines, Lloyd Sauer. ROW TWO: Joseph Tomaselli, Jack Ray, Peter Tetreault, John Minnehan, Karl Kery, Arnie Alkes, Craigen Maine, Michael Goldberg, Tom Kane. ROW THREE: Bernard Rosenberg, Richard Ross, James Dobson, Phil Bennett, Willard Waterhouse, David Adelman, William Corne, Alan Wiener, Wayne Burkart. ROW FOUR: Harold Gaumond, Richard Reardon, Paul Segermark, J. Dennis Heipt, Gary Van Wie, David Hayllar, John Donovan, Phillip Wiley, Robert Greene.



Kappa Tau

“The hand of friendship”

Kappa Tau Fraternity was founded in 1945 by a group of World War II Veterans. As a social fraternity Kappa Tau has brought forth on the Bryant Campus a feeling of friendship, brotherhood, unity, and academic scholarship. Since its formation Kappa Tau has sponsored the annual “Turkey Trot” dance.

This past fall Kappa Tau instituted the first annual “Greased Pig Chase” as part of our annual Turkey Trot Weekend.

Kappa Tau is very proud of its record in intramural athletics. Last year Kappa Tau won the first annual “George A. Richards intramural Athletic Award.” The “GAR” Trophy is presented to the fraternity which at the end of the second semester in May has accumulated the most number of points determined by its place in the standings at the end of each sport’s season. This year K.T. finished first in softball and second in football. K. T. is currently participating in volley ball, and basketball, and will participate in tennis, horseshoes, and softball again in the spring.

Diane Bara
President

Sheila McCabe
Vice President

Susan Halley
Secretary

Carol Mulner
Treasurer



ROW ONE: Diane Taylor, Dianne Cizzone, Carolyn Mulvee, Sheila Lee McCabe, Diane Bara, Sue Halley, Judith McGovern, Barbara Clifford, Carol Egglestone. ROW TWO: Wendy Wainman, Patricia Maxwell, Judy Aonenberg, Mary O'Grady, Ann DeCotis, Gail Santell, Arlene Simone, Maureen Brady. ROW THREE: Janice Cain, Barbara Gurtov, Barbara Preissel, Judy Hallas, Linda Poirier, Edjohnetta Fowler, Cynthia Moniz, Denise Michaud.

Sigma Iota Xi

In 1903, a sorority was founded by the graduates of two colleges in Alexandria, Louisiana. The names of the two schools were St. James and St. Xarvia Academies. These were incorporated and the name changed to St. James-Xarvia. The nearest name in Greek letters were S. I. X. In 1936, Sigma Iota Chi was founded on Bryant campus. In 1963, we found it necessary to sever our ties with national, and as a result, our name has been changed to Sigma Iota Xi.

"I am the eminent expression of comradeship."

Open house on October 5 set the mood for the wonderful world of pledging. Our smoker, followed by our annual Hobo Party, kindled the flame that burns of spirit and inevitably knows that "College girls," unacquainted, step into these precincts, shake hands, exchange greetings, and go forth into the world—friends."

This year's pledge class worked for some well-known charities such as the American Cancer Society. The long-awaited Hell Night held all sorts of unusual surprises. All their hard endeavors were climaxed by our annual pledge banquet with our brothers of Phi Sigma Nu.

Everyone renewed the true spirit of Christmas when we joined our brothers at Lakeside Children's Home for the annual Christmas Party. Our volleyball team was awarded second place. "Education, health, music, laughter—all these are species of interest given for the self-invested capital. Lives once touched by me thereafter become amiable, kind, fraternal. I am the sorority."



Peter Dolan
President

Fred Robinson
Vice President

Anthony Spagnole
Secretary

Michael MacNamara
Treasurer

ROW ONE: Richard Sorel, Barry Siegal, Advisor Prof. Renza, Fred Robinson, Peter Dolan, Advisor Prof. Weaver, Mike McNamara, Robert MacDonald, Anthony Spagnole. ROW TWO: Richard Battista, Michael Benjamin, Carl Asdikian, John Roach, Lloyd Cahoon, Dave Benevides, James Geary, Peter Sodafsky. ROW THREE: Dick Smith, Robert Yurkon, Martin Connolly, Martin Spencer, Robert Scott, Gerald Swoyer, James Dingwall, Michael Howrilka.



Phi Sigma Nu

Phi Sigma Nu was founded at Crane Junior College in Chicago, Illinois, on February 14, 1927, by a group of young men, as the Alpha Chapter of the Bachelor's Club, an informal luncheon club founded in February, 1926.

Early in 1927, the Fraternity was reincorporated by the state of Illinois as the Phi Sigma Nu Fraternity, empowered to charter chapters in colleges throughout the U. S.

The Iota Chapter of Phi Sigma Nu National Fraternity was established at Bryant College in 1932 and since that time the Iota Chapter has maintained a record of high esteem.

It is the object of the Iota Chapter to establish lasting friendships among college students, to acquire individually a high degree of mental culture, to be courageous, to attain a personally high moral standard, to develop the interests of its members in school activities, and to encourage loyalty to the Alma Mater. In general, to work towards the fulfillment of the Phi Sigma Nu pledge of Fraternalism.

Phi Sigma Nu annually gives a Christmas party for the Lakeside Children's Home and also sends its pledges on various helpful errands during its three week pledge period.

Our fraternity is one of the campus sports leaders. In recent years, Phi Sig has won the football championship, the volleyball championship three years in a row, and the softball championship.

Patricia Joseph
President

Margaret Taylor
Vice President

Patricia Moulton
Secretary

Jill Evans
Treasurer



ROW ONE: Roxi Tiberian, Jill Evans, Patricia Joseph, Margaret Taylor, Patricia Moulton, Sandy Zeidel. ROW TWO: Patricia Long, Bonnie Taylor, Nancy Hackett, Janice Zielinski, Janet Rex, Christina Tomek.

Beta Sigma Gamma

Beta Sigma Gamma Sorority, originally known as the Bryant-Stratton Girls, was the first girls' organization on the college campus. This was when Bryant College was known as the Bryant-Stratton Business School. Years later, when the name was changed to Bryant College of Business Administration, the Bryant-Stratton Girls chose to maintain their initials B.S.G. by using the Greek letters, Beta, Sigma and Gamma. Thus our present name came into being.

Our sorority colors of blue and white are incorporated into our sweater, our blouse, our banner, our emblem, and our official flower—the blue carnation.

The sorority emblem is composed of four parts: the torch held in hand, signifies eternity and life; the cap and scroll, signifies scholarship and our affiliation with an institution of higher learning; the Greek letters, BETA, SIGMA, and GAMMA; and our motto of Life, Love and Everlasting Sisterhood.

The purpose of our sorority is to establish a closely knit organization of girls brought together by common interests and genuine friendships. We are willing to participate actively in the building of and maintaining of our sorority standards. We contribute to activities within the community and add to the spirit of Bryant College sorority functions. We actively participate in intramural athletics such as tennis, volleyball, and basketball.



J. Thomas Ferrarotti
President

James Mogan
Vice President

Raphael Mitchell
Secretary

Edward Orange
Treasurer

ROW ONE: Howard Paskow, Edmund Orange, Raphael Mitchell, J. Thomas Ferrarotti, James Mogan, Alan Haas, Gary Cramer. ROW TWO: Jar Altman, Peter Castelli, Steven Kamins, Gerald Schlesinger, Anthony Nobrega, Peter Berman. ROW THREE: Peter Rollins, Richard Snyder, Joseph Minio, James Glass, Larry Lew, Low Fogelman.



Sigma Lambda Pi

Sigma Lambda Pi was formed in 1935 during the depression years. The goal of the organization was to bring together young college men who wanted to work to bring together fraternal bonds among men students of Bryant College

In 1939, Sigma Lambda Pi's first college Dance was organized. The brothers of the fraternity called it the "Sno Ball" because it was held the first weekend in December. As the years passed, the brothers added to the prim and pomp of the affair. In 1946 a parade was instituted with each fraternity entering a float which presented their candidate. In 1953, marching units made up of brothers and sisters of competing fraternities and sororities were added. Progress does not stop, and in 1962, the parade was abandoned in favor of an on-campus display which could be admired for the entire Sno Queen week and enabled the campus to enter into the Christmas spirit.

In the years to come, Sigma Lambda Pi Fraternity is certain to maintain its position as a leading organization on the Bryant College campus.

Joan Nielsen
President

Dorothy Oldfield
Vice President

Karin Johansson
Secretary

Elaine Banville
Treasurer



ROW ONE: Kay Burchfield, Suzanne Fish, Elaine Banville, Joan Nielsen, Dorothy Oldfield, Karin Johansson, Judy Bulk. ROW TWO: Milly Fuchs, Rita Cannava, Cecilia Gonsalves, Cecilia Medeiros, Kathy Jaworski, Barbara Bohunicky, Linda Fulmer.

Kappa Delta Kappa

Kappa Delta Kappa, founded 1929, is in its thirty-fifth year. It is composed of both dormitory students and commuters. Green and white are the sorority colors and the gardenia is the sorority flower. The KDK coat of arms consists of four symbols: the hand clasp, representing friendship; the beehive, representing industry; the open book, representing knowledge; and the winged foot, representing thrift and speed.

Each year KDK participates in varied activities which include dances, sports, community service projects, pledge banquets, and the Annual Mother-Daughter Dinner. KDK also runs Calypso Carnival annually.

In 1963, KDK won first place in basketball and second place in softball. This year, we worked with Tau Epsilon creating a melodrama for the Campus Follies. For the Personality Ball Celia Gonsalves was our candidate. Sister Milly Fuchs was 1964 Sno' Queen. In sports KDK won the tennis singles and first place in volleyball. In bowling, KDK has always been up with the top bowlers.



Kenneth LaSalle
President

Barry Hertz
Vice President

William Carter
2nd V. President

Richard Lovelace
Secretary

Mario Zangari
Treasurer

ROW ONE: Frederick Rounds, Neil Murawski, William Carter, Kenneth LaSalle, Barry Hertz, Robert Bottai, Richard Lovelace, Edward Bailey. ROW TWO: George Anter, William Favro, Alan Goldberg, Guy Lagace, Francis Breault, Ronald Morneault, Richard John. ROW THREE: James Figara, William Scott, Ralph Pitcher, Stephen Thurrott, R. Weldon, Jeffrey Horn. ROW FOUR: Mario Zangari, Herman Arns, Dwayne Dyste, John Gutherz, Mark DeBisschop, Robert Bancroft.



Tau Epsilon

Tau Epsilon Fraternity was founded by Edward Wrenn, Milton Israeloff, Alfred Benoit, Louis Castriotta, Cory Richmond, and Henry Mitchell in the year 1929. The founding of the fraternity was supervised by Dr. E. Gardner Jacobs, who was then Director of Student Activities and by Dean Lionel Mercier, who was at the time coach of baseball and basketball. The fraternity was founded for the purpose of promoting enduring friendships, brotherhood, and welfare among its brothers.

With the passing of each graduating class, Tau Epsilon watches its brothers go out into the business world. Though the graduating brothers may travel far and wide, the remaining brothers keep in their hearts the memory of these friends with whom they shared many lasting experiences. Tau Epsilon can honestly say that its functions and activities do promote enduring friendships and brotherhood.

Tau Epsilon, in more recent years, had been widely known for its athletic endeavors and scholastic achievements. Since 1956, Tau Epsilon's athletic teams have been involved in the playoffs of every major sport contested here at Bryant College. In recent years, the overall cumulative quality point averages of its brothers has been the highest of all fraternities on campus.



The Key Society

The Key is the honor society of Bryant College. Membership in this organization not only brings justifiable pride in work well done, but is convincing proof of scholastic standing and ability.

MEMBERS

Business Administration

Charles Andrade
Eileen Ayotte
Warren Corin
Richard Gladu
Gerald Greifer
Lloyd Leveille
Alphonse Lucarelli
Robert McDowell
John McKiernan
Joseph Minio
Donald O'Leary
Ralph Palumbo
Robert Robertson
Dolores Sudol
James Tyrell
Mario Zangari
Sister Eileen Calahan
Sister Frederick Van Dusen

Business Education

Carole Bolas
Robert Brooks
Olive Burke
Elaine Conti
Ann Deuerlein
Patricia DiMuzio
Theresa Lajeunesse
Janet Page
Linda Poole
Judith Rymell
Beverly Samson
Lois Tammelleo
Mary Anne Viens

Secretarial Science

Gloria Bassett
Mary Ann Blackmore
June Carter
Jean Corcoran
Nancy Davis
Elaine Enders
Marcia Fiske
Maureen Fitzgerald
Susan Halley
Julia Hester
Carolyn Krajewski
Elizabeth Landgren
Sandra Morse
Patricia Nadeau
Asta Partanen
Joy Ann Stephen
Arlene Storm



ROW ONE: Lois Tammelleo, Elaine Conti, Linda Poole, Janet Page, Patricia DiMuzio, Eileen Ayotte, Dolores Sudol. ROW TWO: Mario Zangari, Ralph Palumbo, Richard Gladu, John McKiernan, Lloyd Leveille, Donald O'Leary. ROW THREE: Joseph Minio, Robert McDowell, Alphonse Lucarelli.

Bryant College Youth Guidance

By ALLAN S. COHEN

As the end of the school year approaches the Bryant College Youth Guidance Program (B.C.Y.G.) planned a picnic to climax the semester's activities. The 45 volunteers and their respective Little Brothers and Sisters along with invited guests spent Saturday, May 8, at Diamond Hill State Park. A program was planned to keep the Youth Guidance members very active. Besides games such as dodge ball, volleyball, and tug-of-war there were some special events of interest to all attending. The State Police Helicopter was there, along with a group of State Policemen in full uniform. The Providence Police K-9 Corps put on a demonstration and a fire engine was on display.

Activities such as these are the vehicles by which the B.C.Y.G. Program has been able to reach its objectives. The objectives can *only* be reached by the continued support and donations such as those listed below. The members of the B.C.Y.G. Program would like to THANK the following contributors for their most generous donations:

DONATORS

Dr. E. Gardner Jacobs, President, Bryant College	Coca Cola Co.—667 Providence Street, Pawtucket
Sigma Lambda Pi Fraternity—Bryant College	School House Candy Co. 1005 Main Street, Pawtucket
Hillel Foundation—Bryant College	Beta Sigma Chi Fraternity—Bryant Col- lege
Mr. Joe Young—Saul Young's Furni- ture, 702 Broad St., Central Falls	Beta Iota Beta Fraternity—Bryant Col- lege
Central Falls Credit Union—693 Broad St., Central Falls	Paramount Restaurant Supply Co., Providence, R. I.
Kappa Tau Fraternity—Bryant College	
Mr. Robert Hathaway, Jr.—Director of Student Activities, Bryant College	

(Permission to Reprint Granted—The ARCHWAY)

Bryant College Youth Guidance Program



ROW 1: B. Rosenberg, Staff Coordinator; J. Bulman, Vice Chairman; R. Haines, Chairman; Mr. W. Camper, Advisor; L. Poole, Secretary; F. Edelstein, Treasurer; E. Horta, Secretary; S. Kelly, Staff Coordinator. ROW 2: N. Silberman; A. Cohen, Group Chairman; B. Gurtov; J. Page; J. DeAngelis; C. Vitali; G. Ciaccia; B. Woodward; J. Glass, Group Chairman. ROW 3: S. Greenblatt; A. Kaplan; L. Novack; D. Taylor; E. Ritchie; R. Barnes; P. McGee; E. Lake. ROW 4: J. Hilliard; R. Stoloff; R. Bullard; E. Neale; R. Mitchell; J. Zorbo; E. Bolger; W. Russell. ROW 5: C. Cimino; T. Marotta; P. Tetreault; M. Goldberg; R. Hass; R. Testani. ROW 6: J. Corn; D. Sutton; R. Alcaro; C. Yasharian; E. Frank; P. Botana.





Athletics

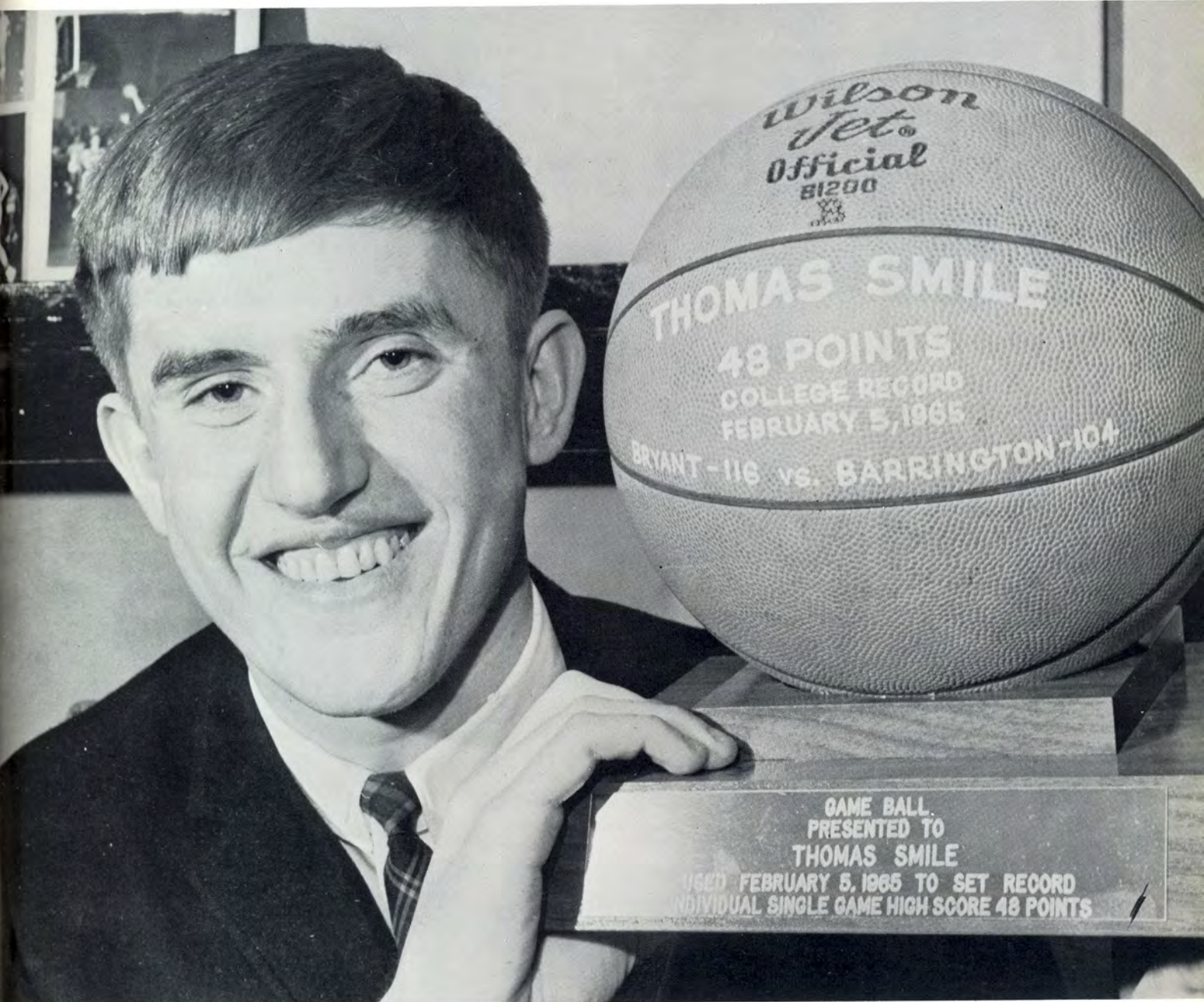



Left to Right: Ted Alsup, Tom Smile, Steve Macomber, Capt. Dick Tellier, George Kopacz, Dick Pettee, John McVey, Tony DeQuattro, Jeff Felix and Jim Squardrito.

The "Indians"

The 1964-1965 edition of the Bryant "Indians" was the finest squad ever floored by Bryant College. The team worked long and hard for their school and their new head coach Tom Duffy. The team compiled an excellent record of 16 wins against only six losses. The season was capped when the "Indians" won the first championship of the newly formed James Naismith Intercollegiate Basketball Conference with a 7 and 1 conference record. Captain Dick Tellier, the only senior on the squad, did an outstanding job as the leader of this very fine team.



Coach Duffy, Capt Tellier, Asst. Coach Ray Bedard



Bryant 97	Emerson 71
Bryant 86	Durfee 61
Bryant 84	Bentley 86
Bryant 82	Barrington . . . 93
Bryant 88	Suffolk 86
Bryant 83	Nichols 70
Bryant 92	N. B. Tech . . .101
Bryant 93	Gordon 82
Bryant 76	New Haven . . 93
Bryant 85	Nichols 87
Bryant 80	Gordon 72



Bryant134	Babson 99
Bryant116	Barrington . . .104
Bryant 96	Curry 67
Bryant123	Babson105
Bryant 89	St. Francis . . 83
Bryant 66	New Haven . .112
Bryant118	Curry 95
Bryant103	Suffolk 93
Bryant 88	N. B. Tech . . 82
Bryant 84	Bentley 81
Bryant108	Nasson 69



Bryant Turns Back Bentley Five, 84-81

Bryant Five Wins, 101-93

Smile Shatters Bryant Scoring Mark With 48

Special to The Providence Sunday Journal... Waltham, Mass.—The Bryant College basketball team defeated Bentley College, 84-81, at Waltham High School here last night.

College, 84-81, at Waltham High School here last night.

Special to The Providence Sunday Journal... Boston—The Bryant College basketball team went over their scoring mark in scoring here last night as it defeated Suffolk University, 101-93, at the YMCA.

Tom Smile shattered the Bryant scoring record as he paced the Indians to a 116-104 victory over Barrington College in a basketball game Friday night at the Hope High gym.

Bryant Hoop

Bryant's fourth season basketball Dec. 1965. Coach Tom Duffy believes he has the makings of a power team. Back from which compile are Capt. Dick Alsop, Tony DeQuattro, Mike Ransome and Tom Smile. Duffy is hoping for additional help from Steve Macomber and Stu Springer, rangy 6-3 center, the club's leading scorer. The Indians will...



h the score at 71-71, and Ed DeQuattro scored for the Indians were in front of the way. DeQuattro scored 12 baskets in the last eight minutes.

and Dick Pettie paced the Indians to a 31-30 at half. The Rhode Islanders also scored 31 points, 64-54, with Pettie leading.

and Nasson College scored 29 points in its first place in the conference. Each has a 1-1 record. The conference will be at stake at Nasson on Wednesday.

Tom Smile and Steve Macomber paced the first-half scoring with 11 points each, Bryant half, 45-41. In the second half, Dick Pettie got the game's high scoring with 29 points. Other scorers for Bryant were Steve Macomber, 21 points, and Roy...

The 6-3 former Tolman High School captain tossed in 48 points, one more than Greg Barber scored in a game in 1963. Smile, who has ranged between a low of 11 points and a previous high of 32 this season, hit on 21 field goals and six free throws.

It was the second straight game in which Coach Tom Duffy's Indians eclipsed the century mark. They routed Babson College 134-99 last Saturday. Bryant's record now is 8-4, including a previous loss to Barrington.

The Indians will play Nichols College, a victim once already...

Bryant Wins Hoop Opener

Bryant College's basketball team, paced by Tom Smile and Dick Pettie, opened its season last night with an easy 97-71 victory over Emerson College at Hope High School.

Smile had 23 points and Pettie 17 in leading the team. That saw scoring coach Tom Duffy double figure in the next game against Ford Durfee. Sacred Heart whipped the city 87-78 in the game.

John McVeigh... 1-92... The Bryant basketball team dropped a 101-92 verdict to New Bedford Tech here Wednesday night.

Nichols Rips Bryant Five, 87-70

Special to The Journal-Bulletin... Dudley, Mass. — Two free throws...

Bryant Cagers Rip Nichols Five, 83-70

The Telegram... CE — Bryant College...

BENTLEY (R1)

	G	F	P
Billford	3	4	10
Donner	3	0	6
Johnson	3	1	7
Mann	10	2	22
Perkins	7	2	16
Weld	10	0	20
White	0	0	0

Providence Journal 43
Tuesday, February 9, 1965

Bryant Five Turns Back N.B. Tech

Bryant College's basketball team came from nine points behind to win 83-70 against New Bedford Tech, 88-82, last night at the Hope High School gymnasium. The Indians, in picking up their 14th victory in 20 starts, trailed at the half and wallowed behind the Whalers before catching fire. Ted Alsop put Bryant ahead for good with two free throws late in the second half.

Tom Smile paced Bryant with 25 points and Tony DeQuattro and Alsop contributed 22 and 21 points, respectively. Ken Leonard had 24 for New Bedford.

The summary:

BRYANT COLLEGE (88)		NEW BEDFORD TECH (82)	
	G	F	P
Alsop	7	7	21
Macomber	3	5	11
Smile	11	3	25
DeQuattro	8	6	22
Fellier	0	0	0
Pettie	4	1	9
Bedell	0	0	0
Totals	33	22	88

The Tech team, with only one head and three in doubt for Bryant, Steve Macomber and Ted Alsop...

BRYANT

	G	F	P
Smile	11	3	25
Alsop	7	7	21
Macomber	3	5	11
DeQuattro	8	6	22
Fellier	0	0	0
Pettie	4	1	9
Bedell	0	0	0
Totals	33	22	88



The Telegram... CE — Bryant College...

ers received to from Frank Pettie, man Tom Smileounding to lead all the way in 23 points, Pettie...

turned in another for the losing Bison...

Smile Shatters Scoring Mark, 4 to 99

Smile's basketball offensive record as it bombed of Wellesley at Hope High School.

posting the victory, their Jeff Felix th as against four defeats, the Indians established new school records for field goals and total points.



points scoring. it. Cyr

Bison - in- was ne 3

37-27, 57-52 game was

night only

ges

3

lay Journal

Francis, 89-83, here yes! Naismith Memorial Conference game... Bryant is 6 and 1 in the conference and 11 and 5 overall. Tom Smile, with 30 points Steve Macomber, with 26 points

Bryant Wins Loop Title, Ends

Bryant Quintet Triumphs, 86-61

Smile Hoops 28 As Bryant Five Posts 93-82 Win

Bryant Wallops Babson, 123-105

Special Spring College 108-69, the Na... ing the landers mark time t... Bry... point Smile



The Bryant College basketball team built up a 21-point time lead and defeated Ford Durfee, 86-61, at the Banks Street gym, Fall River. The victory was the second of the season for the undefeated Indians. With Tom Smile, Steve Macomber and Tony DeQuattro leading the attack, the team moved out to a 45-22 advantage and led by 30-45, with four minutes left. Smile led the Indians' attack with 25 points. Ted Alsup, Steve DeQuattro, 16 and Steve Macomber 12.

The summary:

BRYANT (86)			BRYANT DURFEE		
	G	F P		G	F P
Vacomber...	4	4 12	Santos ..	8	2 18
Alsup	8	2 18	Wills ..	9	7 25
Smile	9	7 25	Demary ..	0	0 0
Tellier	0	0 0	Drewnia ..	7	2 16
DeQuattro ..	7	2 16	Kruger ..	1	0 2
Thomas	1	0 2	Szaro ..	0	0 0
Squadrito ..	0	0 0	Deston ..	0	2 2
Rayso	0	2 2	Deveau ..	1	0 2
McVeigh	1	0 2	Moskov ..	0	0 0
Springer	0	0 0	Almeida ..	0	1 1
Seigal	0	1 1	Donnel ..	3	2 8
Pettie	3	2 8	Manch ..	0	0 0
Bedell	0	0 0		0	0 0
Felix	0	0 0		0	0 0



Smile, a former basketball star at Tolman High, scored 28 points and was high scorer for the night as Bryant College defeated Gordon College, 93-82 at the Hope gym, Providence. The team took the lead early in the first period when it piled up eight points and was extended after that. Steve Macomber scored 38 field goals for Bryant, but Steve Macomber in 19 foul shots and six for the losers.

Summary:

BRYANT		GORDON	
G	F P	G	F P
13	2 28	Relyea ..	6 6 30
7	4 18	Kennedy ..	7 7 6
6	5 17	Shaw ..	7 7 6
4	2 14	Irwin ..	7 7 6
4	2 10	Nickerson ..	3 3 3
1	2 4	Brook ..	3 3 3



Special to The Journal-Bulletin, Wellesley, Mass. — The Bryant College basketball team defeated Babson, 123-105, scored 28 points. Tom...

Bry... Na... SF... lege... spee... erw... bas'... noc

Bryant Wins by 29 Over Curry Quintet

Special to The Journal-Bulletin, Milton, Mass. — The Bryant College basketball team built up a 30-point halftime advantage and defeated Curry College, 96-67, here last night. The Bryant now has a 9 and 5 record.

Bryant attack in the first half with 18 points moved ahead, 18-0. Steve Macomber, captain of the team, scored 25 points. Steve Macomber finished with 25 points. Macomber and finished with 25 points. Macomber and finished with 25 points.

Bryant Deals 84-81 Setback To Bentley

Tom Smile and Dick Pettie scored 27 and 20 points respectively to lead Bryant College to an 84 to 81 victory over Bentley College Saturday night at the Waltham High School Gym. Tony DeQuattro had 17 points and Steve Macomber added 12 tallies in the well-balanced Bryant attack. High scorers for Bentley were Garry Eckmann with 22 points and Benny Sheffield with 20 points. The win was the 15th of the year for Bryant against six losses while Bentley's record is now 17-4. The summary:

BRYANT (84)

	G	F	P	Pts
Smile, rf	13	1	27	
McVeigh, rf	0	0	0	
Alsup, lf	0	0	0	



Tom Smile

Smile Hoops 28 As Bryant Five Posts 88-82 Win

Smile, former Tolman basketball ace, pumped up the team with 25 points and was high scorer for the night as Bryant College defeated New Bedford Tech, 88-82 at the Hope High School gym, Providence. Steve Macomber scored 38 field goals for Bryant, but Steve Macomber in 19 foul shots and six for the losers.

Summary:

BRYANT		NEW BEDFORD TECH	
G	F P	G	F P
13	2 28	Relyea ..	6 6 30
7	4 18	Kennedy ..	7 7 6
6	5 17	Shaw ..	7 7 6
4	2 14	Irwin ..	7 7 6
4	2 10	Nickerson ..	3 3 3
1	2 4	Brook ..	3 3 3

Bryant Quintet Triumphs in Noyes Final

Special to The Journal-Bulletin, Bangor, Maine — Bryant College defeated Noyes College, 47-27, at the Noyes gym, Bangor, Maine. Steve Macomber scored 25 points and was high scorer for the night as Bryant College defeated Noyes College, 47-27, at the Noyes gym, Bangor, Maine. Steve Macomber scored 25 points and was high scorer for the night as Bryant College defeated Noyes College, 47-27, at the Noyes gym, Bangor, Maine.

Bryant Wallops Babson, 123-105

Special to The Journal-Bulletin, Wellesley, Mass. — The Bryant College basketball team defeated Babson, 123-105, scored 28 points. Tom...



Jim Squadrito, winner of the James A. Naismith Intercollegiate Conference title will be honored at a dinner tomorrow night at the Wayland Manor. Thomas Smith, president of the Naismith Conference, will...

BRYANT COLLEGE (84)

	G	F	P	Pts
Smile, rf	13	1	27	
McVeigh, rf	0	0	0	
Alsup, lf	0	0	0	

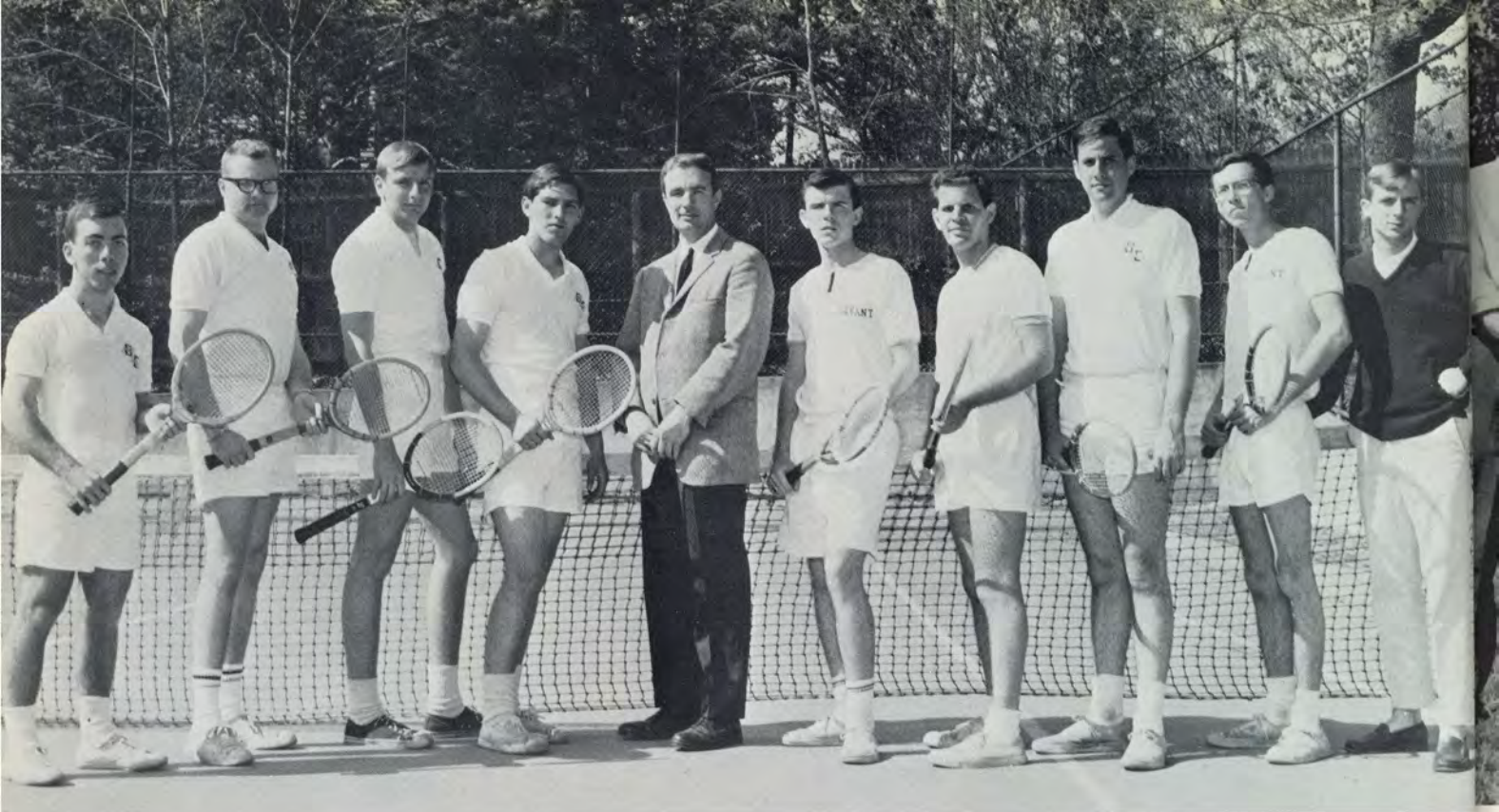

Tennis Team

Coach Fred Gaucher

Captain, Paul Moss

Barry Stienfink
Stanley Maciensi
Richard Wolkind
Ronald Allen

Bruce Smith
Clarence Bixler
Stephen Goodman
Richard Carlson

Not Pictured

Howard Linker

Stanley Brady, Jr.

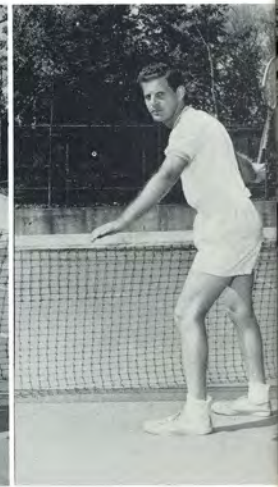
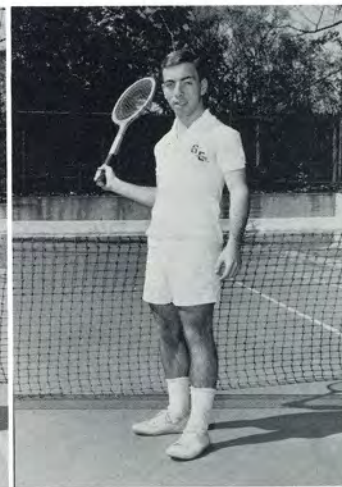
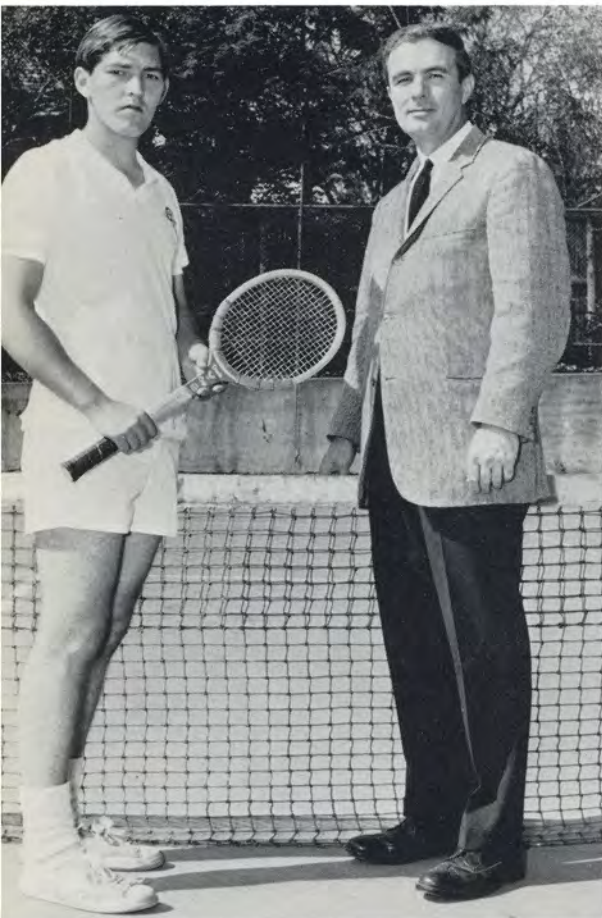



Golf Team

Coach, Arthur Boulet

Robert Bancroft
 Kenneth Beauvais
 Paul Donahue
 Edward Duffy
 Thomas Henderson

David Lasher
 Peter Panuthos
 Peter Sodafsky
 Robert Silvernail
 Robert Weisner





Track Team

Coach—Vincent McAloon

Robert Bryce
 Raymond Coderre
 Richard Charness
 Frank Drobriezvicz
 Henry Conheeny
 Dick Fay

Raymond Alferos
 John George
 Brian McCarthy
 John Stoddard
 Allen Tufankjian
 Frank Zadlo

Richard Whitney





Softball Team

Coch—Wally Camper

FIRST ROW:

Ed Hanley
Lyle Wendell
Rick Page
Mike DeLeo

SECOND ROW:

Dick Smith
Bob Barker
Ted Alsup
Bob Scott
Joe Nidzyn
Barry Siegal
Chet Janik
Joe Tommaselli

THIRD ROW:

Ray Bedard, Trainer
Len Nicholosi
Bill Conaty
Tony DeQuattro
Brian Drought
Gordon Balme
Art Silva

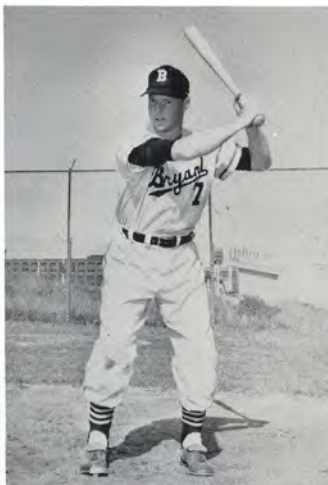

Cheerleaders



ROW ONE

Lynne Mathias
Nine Paranzino
Sharon Kernack
Cecilia Medeiros
Susan Lappen

ROW TWO

Susan Ceppetelli
Barbara Bohunicky
Diane Maher
Ginny Brown
Patricia Fleming



Basketball Team at Awards Banquet



SOCIAL



Mr. and Miss Personality Candidates



Miss Personality – Phyllis Morawiec
Mr. Personality – Fred O'Connor

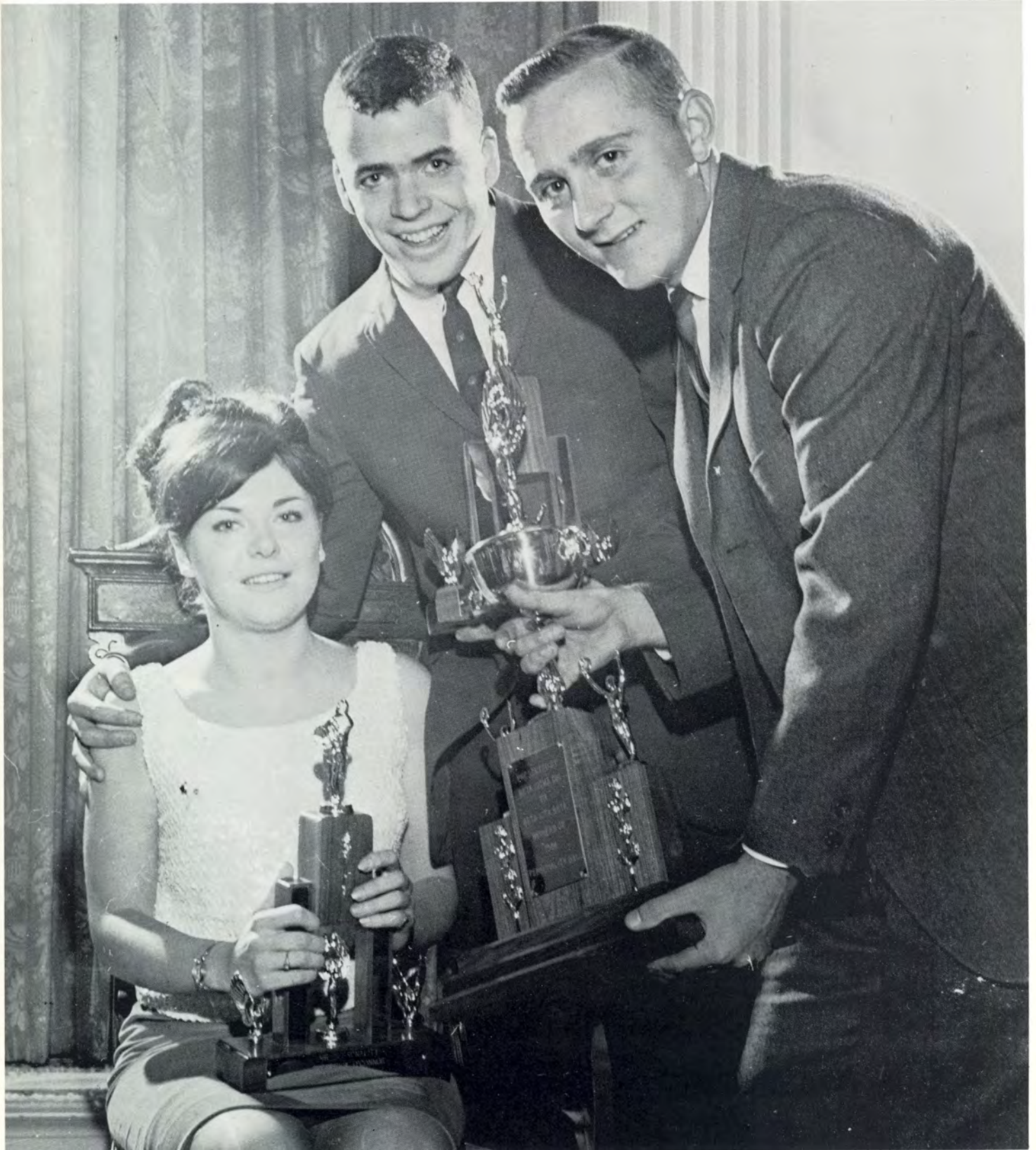

Candidates for "Sno" Queen



"Sno Queen" – Mildred Fuchs



Miss Bryant Candidates



Miss Bryant – Ruth Ann Sumner



May Queen Candidates



May Queen - Peggy Varjian





EDWARD CHARLES AHERN, JR.
 100 Arcadia Avenue
 Cranston, Rhode Island
Accounting
 Dean's List
 Chamber of Commerce Symposium

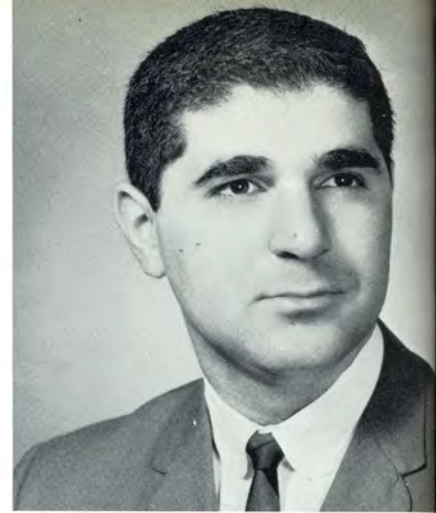

GEORGE JOSEPH ANTER
 24 Meadow Avenue
 Cumberland, Rhode Island
Marketing
 Tau Epsilon
 Dean's List
 Intramural Athletics



SUSAN MARY AHERN
 51 Higgins Avenue
 Providence, Rhode Island
Medical Secretarial



ROBERT EDWARD ARMSTRONG
 11 Longfellow Terrace
 Providence, Rhode Island
Teacher Education
 Alpha Theta Chi
 Law Club; Theta Tau
 Intramural Athletics
 Archway



JOSEPH EDWARD AMARAL
 40 Tower Avenue
 E. Providence, Rhode Island
Management
 Chi Gamma Iota
 Archway, Reporter '62
 Chamber of Commerce Symposium
 Intramural Athletics



HERMAN ARNS
 125 Ellis Road
 No. Attleboro, Massachusetts
Marketing
 Tau Epsilon; Ski Club
 Chamber of Commerce Symposium
 Intramural Athletics



CHARLES ANDRADE
 15 Bridge Street
 Warren, Rhode Island
Accounting
 Alpha Theta Chi, Pres. '65
 All-Star Football Team
 All-Star Basketball Team
 Intramural Athletics
 Greek Letter Council



ALBERT OSCAR ASHUKIAN
 819 Reservoir Avenue
 Cranston, Rhode Island
Management
 Delta Omega
 Investment Club
 Intramural Athletics



JEANNINE RACHEL AUGER
85 Prospect Street
Woonsocket, Rhode Island
Accounting Secretarial

ELLEN BAIN
1213 Pleasant Street
Utica, New York
Executive Secretarial
Masquers
Dormitory Council
Ski Club



EILEEN VINCENTE AYOTTE
R.F.D. #2
Mechanic Falls, Maine
Accounting
The Ledger, Editor '65
Key Society; Vigilante
Student Senate
Current Events Club

RICHARD P. BAKER
3801 Hunting Lane
Laurel, Maryland
Management
Kappa Tau, Sec. '63
Newman Club
Marketing Association
Intramural Athletics



JAMES NICHOLAS AZZARONE
56 Miller Avenue
Providence, Rhode Island
Management
Dean's List
Delta Omega
Archway

ROBERT DOUGLAS BANCROFT
28 Aiken Street
Pawtucket, Rhode Island
Marketing
Tau Epsilon; Varsity Golf
Marketing Association
Varsity Basketball
Intramural Athletics



EDWARD MICHAEL BAILEY
288 Williams Street
Providence, Rhode Island
Marketing
Tau Epsilon; Vigilante
Art Club, V. Pres. '63
Student Senate
Marketing Association
Ski Club

ELAINE MARIE BANVILLE
57 Rodney Street
New Bedford, Massachusetts
Executive Secretarial
Kappa Delta Kappa, Treas. '65
Dean's List; Ski Club
Dormitory Council
Newman Club, Cheerleaders
Intramurals Athletics





DIANE ELIZABETH BARA
 90 Highland Avenue
 Cumberland, Rhode Island
Executive Secretarial
 Sigma Iota Xi, Sec. '64, Pres. '65
 Dean's List; Newman Club
 Greek Letter Council, Sec. '65
 Vigilante; Intramural Athletics

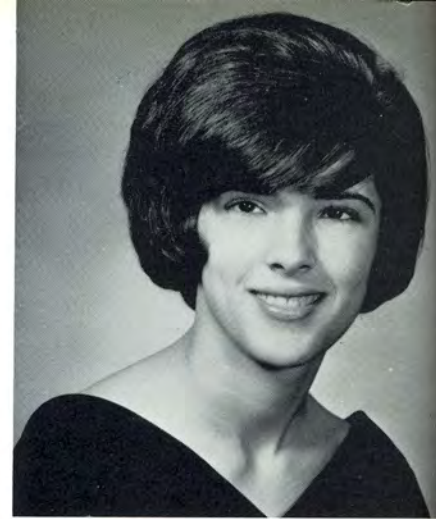

CHARLENE SANDRA BASSO
 338 Burbank Avenue
 Stratford, Connecticut
Management
 Sigma Iota Beta, Pres. '65
 Dormitory Council, V. Pres. '64
 Greek Letter Council
 Senior Class Secretary
 Vigilante



ERNEST W. BARBER
 42 Vernon Street
 Warren, Rhode Island
Management



RICHARD VINCENT BATTISTA
 61 Russo Street
 Providence, Rhode Island
Management
 Phi Sigma Nu
 Archway
 Intramural Athletics



ROBERTA JEAN BASILE
 610 Washington Street
 Haverhill, Massachusetts
Marketing
 Sigma Lambda Theta
 Marketing Association, Sec.
 Dean's List; Newman Club
 Dormitory Council, Sec.-Treas. '65
 Intramural Athletics



NEIL ANTHONY BAUMERT
 23 Oak Ridge Lane
 West Hartford, Connecticut
Management
 Delta Omega



GLORIA JEANNE BASSETT
 31 Washington Street
 Central Falls, Rhode Island
Legal Secretarial
 Dean's List
 Newman Club



KATHLEEN CLAIRE BEAULIEU
 596 Cherry Street
 Fall River, Massachusetts
Executive Secretarial
 Newman Club
 Ski Club
 Interfaith Council



JOANNE BELMONTE
 44 Concannon Street
 Providence, Rhode Island
Executive Secretarial
 Alpha Phi Kappa
 Newman Club

MARY ANN BLACKMORE
 Chopmist Hill Road
 North Scituate, Rhode Island
Medical Secretarial
 Key Society



DOLORES MARIE BESETTE
 67 Lyon Street
 Pawtucket, Rhode Island
Teacher Education
 Sigma Iota Xi
 Dean's List
 Theta Tau
 Newman Club

JAMES T. BLAKE, III
 29 Lester Avenue
 Pawcatuck, Connecticut
Accounting
 Tau Epsilon; Dean's List
 Marketing Association
 Chamber of Commerce Symposium
 Ski Club



BRENDA IRENE BILLINGS
 Winchester Road
 Northfield, Massachusetts
Legal Secretarial
 Sigma Iota Beta
 Dean's List; Choralaires
 Christian Association
 New Hall, Vice Pres. '65
 Miss Bryant 1964

RICHARD J. BLANCHARD
 68 South Main Street
 Uxbridge, Massachusetts
Accounting



TERRY W. BISHOP
 Bellevue Ct. E.; 3 Bellevue Avenue
 Pennel, Pennsylvania
Management
 Dean's List; Law Club
 Investment Club
 Chamber of Commerce Symposium

JOSEPH ROCCO BLASI
 13 Greeley Street
 Providence, Rhode Island
Management
 Alpha Theta Chi
 Delta Omega
 Intramural Athletics





BARBARA JANE BOHUNICKY
 1820 Elizabeth Street
 Schenectady, New York
Executive Secretarial
 Kappa Delta Kappa
 Cheerleader, Co-capt. '64
 Dormitory Council
 Ski Club; Newman Club
 Intramural Athletics



PETER MARTIN BROWN
 163 Read Street
 Seekonk, Massachusetts
Management
 Delta Omega; Dean's List
 Alpha Theta Chi
 Debate Club; Intramural Athletics
 Marketing Association



MAUREEN ANNE BRADY
 5 Penrod Avenue
 Riverside, Rhode Island
Executive Secretarial
 Sigma Iota Xi
 Dean's List; Newman Club



SANDRA LEE BROWN
 Oak Knoll Drive
 Vineland, New Jersey
Executive Secretarial
 Marketing Association
 Sigma Lambda Theta
 Dormitory Counsellor



JOHN F. BRITT
 85 Oak Street
 Uxbridge, Massachusetts
Management
 Marketing Association



MARION ANN BUCKO
 R.F.D. #1
 Brewster, New York
Executive Secretarial
 Dean's List
 Sigma Lambda Theta
 Dormitory Counsellor



ROBERT GORDON BROOKS
 60 French Street
 Pawtucket, Rhode Island
Teacher Education
 Student Senate; Vigilante
 Theta Tau, Pres. '64
 Key Society; Law Club
 R.I. Ed. Scholarship
 Eastern States Conference

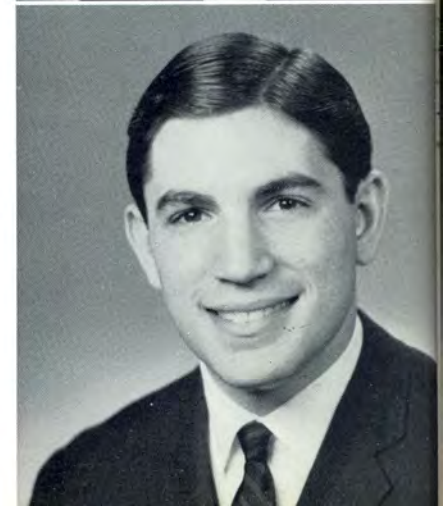

JEFFREY STANLEY BULMAN
 1745 N. Portal Drive, N.W.
 Washington, D.C.
Marketing
 Archway; Hillel; Vigilante
 Student Senate; Greek Letter Council
 Marketing Association



KAY BURCHFIELD
340 Beechwood Lane
Berwyn, Pennsylvania
Executive Secretarial

CAROLYN CALABRO
164 Meadow Street
Pawtucket, Rhode Island
Teacher Education



OLIVE F. BURKE
128 Buttonwoods Avenue
Warwick, Rhode Island
Teacher Education

ALLEN ANTHONY CALAFRANCISCO
173 Central Avenue
Johnston, Rhode Island
Accounting
Intramural Athletics
Delta Omega
Chamber of Commerce Symposium
Alpha Theta Chi
N.E. Assoc. P.A. Student
Merit Award Certificate



BEVERLY M. CABRAL
91 Greylock Road
Bristol, Rhode Island
Medical Secretarial
Newman Club

ROBERT FORSYTH CALEF
57 Park Avenue
Cranston, Rhode Island
Management
Christian Association
Current Events Club
Alumni Scholarship '64, '65
Latin American Symposium
The Ledger



JANICE L. CAIN
233 Longhill Street
Somerset, Massachusetts
Executive Secretarial

RITA R. CANNAVA
5495 Post Road
E. Greenwich, Rhode Island
Executive Secretarial
Ski Club
Kappa Delta Kappa





JUNE EVELYN CARTER
 44 Ferncrest Avenue
 Cranston, Rhode Island
Legal Secretarial
 Key Society



JUDITH BULK
 594 Indian Avenue
 Middletown, Rhode Island
Executive Secretarial



WILLIAM HARRISON CARTER
 40 McGirr Street
 Cumberland, Rhode Island
Management
 Archway; Ski Club
 Intramural Athletics
 Jr. Class Treas. '64
 Student Senate, Treas. '65
 Dean's List; Vigilante
 Tau Epsilon, V. Pres. '65



PAUL ARNOLD CERESA
 14 Hobart Street
 Westerly, Rhode Island
Accounting
 Chamber of Commerce Symposium
 Intramural Athletics
 Delta Omega; Investment Club



PETER JOHN CASTELLI
 R.F.D. #2
 Harwinton, Connecticut
Marketing
 Newman Club; Student Senate
 Senior Class President
 Sigma Lambda Pi, Pres. '65
 National Alumni Council
 Greek Letter Council, Pres. '64, '65



STANLEY JOHN CHMURA, JR.
 11 Calkins Street
 Palmer, Massachusetts
Management
 Intramural Athletics
 Dormitory Council
 Kappa Tau, Treas. '64
 Pres. Parks House, '63



MANUEL O. CASTRO, JR.
 35 Linden Street
 Attleboro, Massachusetts
Management
 Intramural Athletics



DIANE CIRIELLO
 146 Fern Street
 Naugatuck, Connecticut
Executive Secretarial



LORETTA J. CLIFFORD
 942 Linwood Avenue
 Collingswood, New Jersey
Legal Secretarial
 Intramural Athletics
 Newman Club
 Sigma Iota Beta



JEAN CORCORAN
 1880 Watt Street
 Schenectady, New York
Executive Secretarial



RONALD ANTHONY COLAFRANCESCO
 242 Killingly Street
 Providence, Rhode Island
Accounting
 Intramural Athletics
 Dean's List



WARREN ROBERT CORIN
 15 Waterman Street
 Pawtucket, Rhode Island
Management
 Interfaith Council, Pres.
 Hillel, Pres., V. Pres.
 Student Senate; Masquers
 Current Events Club
 Red Cross Council
 Dean's List



BEVERLY JANET COLBURN
 58 Belvidere Avenue
 Feeding Hills, Massachusetts
Medical Secretarial
 Dean's List
 Choralaires
 Sigma Lambda Theta



CHERYL ANN CORRENTE
 20 Blaine Street
 Cranston, Rhode Island
Executive Secretarial
 Dean's List



DAVID ANDREWS CONKLIN
 240 Warwick Neck Avenue
 Warwick, Rhode Island
Management



DIANE F. COSTA
 70 Slade Street
 Pawtucket, Rhode Island
Management



DOROTHY COTOIA
313 Princess Avenue
Cranston, Rhode Island
Executive Secretarial

EDWARD ALBERT DANETZ
5603 North 13th Street
Philadelphia, Pennsylvania
Management
Delta Omega; Dean's List
Marketing Association
Law Club; Choralaires

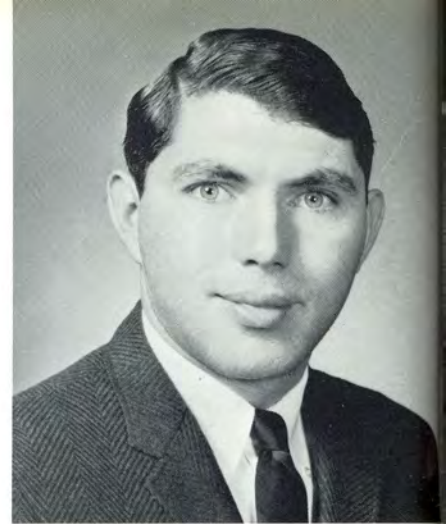

KENNETH JOSEPH COUTURE
Fowler Road, P.O. Box 138
Northbridge, Massachusetts
Management

DONALD FRANCIS DAVENPORT
33 Greenwood Drive
Millburn, New Jersey
Management
Intramural Athletics
Dormitory Council
Delta Omega
Gov. Dyer House Pres. '64



RICHARD S. CRUICKSHANK
66 Hope Street
E. Providence, Rhode Island
Management
Law Club
Chamber of Commerce Symposium

NANCY CAROL DAVIS
98 Washington Avenue
Chatham, New Jersey
Executive Secretarial
Dean's List



SANDRA LYNN CUSATI
152 Garden Street
Torrington, Connecticut
Legal Secretarial
Dormitory Council
Dean's List
Alpha Phi Kappa

BEVERLY JUNE DeANGELIS
4 Homeland Street
Johnston, Rhode Island
Medical Secretarial
Newman Club; Masquers
Sigma Iota Xi
Choralaires





ANN MARIE DeCOTIS
154 Douglas Pike
Smithfield, Rhode Island
Executive Secretarial
Intramural Athletics
Newman Club
Sigma Iota Xi



JANICE HELEN DEMERS
368 Great Road
Woonsocket, Rhode Island
Administrative Secretarial
Archway
Newman Club



GAYLE M. DeGROAT
11 Yeoman Road
Newburgh, New York
Legal Secretarial
Archway
Dean's List



SANDRA BARBARA DESMARAIS
105 Charles Street
Bristol, Rhode Island
Accounting Secretarial
Sigma Iota Beta



FRANK L. DeTORO
32 Greylock Road
Bristol, Rhode Island
Management



TERESA ELAINE DeVONA
42 Kimball Street
Providence, Rhode Island
Teacher Education
Newman Club
Theta Tau; Dean's List
Phi Upsilon, Sec. '63
Chairman President's Tea
Eastern States Teachers
Association



PATRICIA MARY DeMAIO
27 Susan Circle
Johnston, Rhode Island
Medical Secretarial
Dean's List
Sigma Iota Xi



JILL FRANCES DIAMOND
35 Hickory Road
Branford, Connecticut
Executive Secretarial
Ski Club
Newman Club



ROSE MARIE DiBLASIO
 1224 Hodgson Street
 Schenectady, New York
Teacher Education
 Cheerleaders
 Newman Club, Treas. '64
 Sigma Lambda Theta, Treas. '63
 Dormitory Counsellor
 Sno' Queen, '63



BARBARA JANE DOOLEY
 111 Don Avenue
 Rumford, Rhode Island
Executive Secretarial
 Newman Club
 Advanced Shorthand Award



JAMES WILSON DINGWALL
 1534 Rutgers Street
 Schenectady, New York
Management
 Varsity Baseball
 Ski Club
 Phi Sigma Nu



FRANCIS W. DOYLE
 Middlebridge Road
 So. Kingstown, Rhode Island
Accounting
 John Logan Allen
 Scholarship Award '58



ELAINE ELLEN DOHERTY
 27 Pine Hill Avenue
 Johnston, Rhode Island
Executive Secretarial
 Ski Club
 Newman Club
 Dormitory Council



PAUL GARY DRIBEN
 5 Bickwell Terrace
 Lawrence, Massachusetts
Marketing
 Intramural Athletics
 Hillel; Delta Omega
 Marketing Association
 Law Club; Alpha Omicron



DENNIS L. DONLEY
 463 Carter Avenue
 Pawtucket, Rhode Island
Management



STEFFEN DUZINK
 122 Governor Street
 Providence, Rhode Island
Management



DWAYNE LEE DYSTE
 37 Division Avenue
 Massapequa, New York
Management
 Intramural Athletics
 Christian Association
 Law Club; Tau Epsilon

F. ROBERT ELSE
 1184 S. Atherton Street
 State College, Pennsylvania
Marketing
 Archway, Ledger, Editor '64
 Varsity Baseball, Basketball, Mgr.
 Student Senate; Dean's List
 Vigilante; Tau Epsilon
 Bryant Indian Award
 J.V. Basketball Coach



FREDRIC ELLIOT EDELSTEIN
 257 Lloyd Lane
 Wynnewood, Pennsylvania
Marketing
 Mgr. Varsity Basketball
 Hillel; Student Senate
 Law Club; Vigilante
 Marketing Association
 Kappa Tau, V. Pres. '65
 Mr. Bryant '62

ELAINE D. ENDERS
 Church Street
 Central Bridge, New York
Executive Secretarial
 Dormitory Council
 Key Society
 Sigma Lambda Theta



BARBARA RUTH EGAN
 123 Ballston Avenue
 Pawtucket, Rhode Island
Teacher Education
 Intramural Athletics
 Theta Tau
 Sigma Iota Xi, V. Pres. '64

RICHARD GORDON ESPINOLA
 211 Church Street
 New Bedford, Massachusetts
Accounting



CAROL J. EGGLESTON
 31 Avondale Road
 West Hartford, Connecticut
Executive Secretarial

JANE KAULL FAERBER
 57 Harrison Avenue
 Newport, Rhode Island
Medical Secretarial
 Dormitory Council, V. Pres.





WILLIAM RUSSELL FAVRO
 26 Eastnor Road
 Newport, Rhode Island
Management
 Referee, Intramural Athletics
 Varsity Baseball, Basketball, Mgr.
 Newman Club; Law Club
 Tau Epsilon

SUZANNE BETH FISH
 470 East 39 Street
 Patterson, New Jersey
Executive Secretarial
 Ski Club; Hillel
 Dormitory Council
 Kappa Delta Kappa



MICHAEL ROBERT FELDMAN
 15 Muriel Road
 Swampscott, Massachusetts
Marketing
 Intramural Athletics
 Delta Omega; Hillel
 Marketing Association
 Investment Club

MARCIA ROSS FISKE
 4 Park Lane
 Marblehead, Massachusetts
Legal Secretarial
 Christian Association
 Dean's List
 Choralaires, Sec. '65
 Sigma Lambda Theta



ALLEN STEWART FENKEL
 2250 Woodbridge Avenue
 Edison, New Jersey
Marketing
 Intramural Athletics
 Delta Omega; Dean's List
 Dormitory Treasurer '62

MAUREEN J. FITZGERALD
 73 Sorrento Street
 Providence, Rhode Island
Executive Secretarial
 Dean's List



JUDITH M. FERNANDES
 183 Kinnicutt Avenue
 Warren, Rhode Island
Teacher Education
 Alpha Phi Kappa, V. Pres. '64
 President's Tea '64

MILDRED J. FLANAGAN
 73 Darling Street
 Central Falls, Rhode Island
Teacher Education
 Newman Club; Theta Tau
 Dean's List; Greek Letter Council
 Zeta Sigma Omicron, V. Pres.
 Eastern States Teacher's Conference





BARBARA FLYNN
9 Marmarel Road
Greenville, Rhode Island
Executive Secretarial

EDJOHNETTA FOWLER
171 Bellevue Avenue
Providence, Rhode Island
Medical Secretarial
Sigma Iota Xi
Best dressed College
Girl Contestant



JOHN W. FLYNN
149 Summit Street
Pawtucket, Rhode Island
Accounting
Archway; Delta Omega
Dean's List
John Logan Allen Scholarship '64

PATRICIA LOIS FRANCO
Peach Orchard Road
Prospect, Connecticut
Legal Secretarial
Sigma Lambda Theta
Dormitory Secretary '65



SALLY JEAN FOOTE
206 Western Avenue
Brattleboro, Vermont
Accounting Secretarial
Ski Club; Masquers
Choralaires
Jeanette Carroll Scholarship

LAWRENCE PAUL FRAZER
368 Ferry Street
Malden, Massachusetts
Marketing
Hillel; Student Senate
Intramural Athletics
Dormitory Council; Vigilante
Dean's List; Investment Club,
Pres.; Beta Sigma Chi, Sec.



NORMAND PAUL FORTIER
157 Lucile Street
Woonsocket, Rhode Island
Accounting

MILDRED CAROLYN FUCHS
Box 3 R.D. #1
Belvidere, New Jersey
Executive Secretarial
Varsity Basketball
Ski Club
Dormitory Council
Kappa Delta Kappa





LINDA BETTE FULMER
 Box 20
 Buttzville, New Jersey
Executive Secretarial
 Varsity Basketball
 Ski Club
 Kappa Delta Kappa



JAMES MICHAEL GEARY
 23 Mann Avenue
 Newport, Rhode Island
Marketing
 Intramural Athletics
 Varsity Basketball
 Newman Club; Delta Omega
 Dean's List; Law Club
 Marketing Association
 Phi Sigma Nu



WILLIAM G. GALLIGAN
 95 Barney Street
 Rumford, Rhode Island
Management
 Delta Omega
 Chamber of Commerce Symposium



RICHARD E. GLADU
 140 Wrentham Road
 Bellingham, Massachusetts
Accounting
 Key Society; Delta Omega
 Dean's List
 John Logan Allan Scholarship



DONALD GARDNER, JR.
 19 Reservoir Avenue
 Rumford, Rhode Island
Management



ALAN MICHAEL GOLDFINE
 18 Creighton Street
 Providence, Rhode Island
Accounting
 Intramural Athletics
 Investment Club, Sec. '65
 Beta Sigma Chi

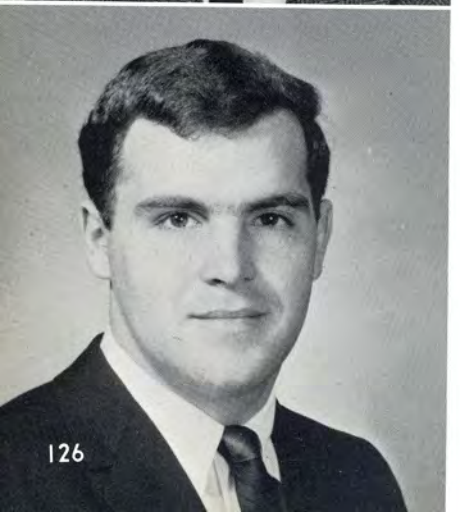

HAROLD PETER GAUMOND, JR.
 35 Juniper Avenue
 Attleboro, Massachusetts
Accounting
 Intramural Athletics
 Ski Club; Delta Omega
 Law Club; Kappa Tau



CECILIA M. GONSALVES
 434 Cottage Street
 New Bedford, Massachusetts
Executive Secretarial
 Newman Club
 Choralaies
 Kappa Delta Kappa



DANA S. GOODFIELD
 Redding Ridge
 Connecticut
Management
 Christian Association, V. Pres. '64

PETER F. GRAY
 40 Oliver Street
 Bristol, Rhode Island
Teacher Education
 Newman Club; Theta Tau
 Law Club; Alpha Theta Chi
 Freshman Class V. Pres.
 Alumni Scholarship '64
 Business Teacher Education
 Scholarship '65
 Little Eastern States Conference



ROBERT PAUL GORMAN
 167 Narragansett Street
 Edgewood, Rhode Island
Accounting
 Archway, Dean's List
 Orchestra; Delta Omega
 Ledger, Sport Editor '65
 Intramural Athletics, Official

ROBERT E. GREEN
 908 Providence Street
 West Warwick, Rhode Island
Management



ROBERT GEORGE GOSTANIAN
 75 Pocanhontas Drive
 Warwick, Rhode Island
Accounting
 Delta Omega
 Marketing Association

GERALD I. GREIFER
 139-21 85th Drive
 Jamaica, New York
Accounting
 Archway Reporter
 Intramural Athletics
 Key Society
 Beta Sigma Chi, Sec.
 Dormitory Treasurer



GERARD D. GOYETTE
 33 Cole Street
 Pawtucket, Rhode Island
Accounting
 Intramural Athletics
 Alpha Theta Chi

CAROL ANNE GROS
 228 Purgatory Road
 Middletown, Rhode Island
Executive Secretarial
 Alpha Phi Kappa





CHARLES W. GRUNDMAN

2185 Monroe Avenue
Rochester, New York

Management

Archway; Dean's List
Intramural Athletics
Greek Letter Council
Beta Sigma Chi, Pres., V. Pres.
Vigilante

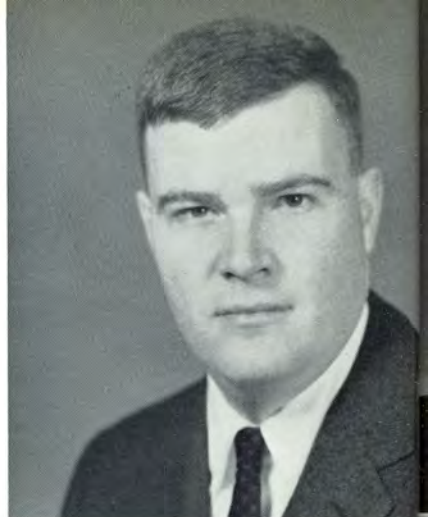

JOHN A. GUTHERZ

324 Princeton Road
Union, New Jersey

Management

Intramural Athletics
Dormitory Council
Tau Epsilon



CLYDE R. GRUVER, JR.

R.D. #3
Binghamton, New York

Accounting

Intramural Athletics
Delta Omega
Beta Iota Beta



RICHARD J. HAINES

3736 Hamilton Street
Allentown, Pennsylvania

Management

Student Senate, Pres. '65
Marketing Association
Chamber of Commerce Symposium
Vigilante Chairman '65
Kappa Tau; Youth Guidance Board
National Alumni Council



ALBERT JAMES GUBIOTTI

1617 Blossom Road
Rochester, New York

Management



JUDY C. HALLAS

148 Hargraves Drive
Portsmouth, Rhode Island

Executive Secretarial

Archway
Christian Association
Sigma Iota Xi
Dormitory Council
Dormitory Counsellor



BARBARA ANN GURTOV

26 Ridgewood Drive
Livingston, New Jersey

Medical Secretarial

Intramural Athletics
Sigma Iota Beta
Dormitory Council, Treas. '64
Hillel



GAIL FRANCES HAMLIN

234 So. Main Street
Holden, Massachusetts

Executive Secretarial

Archway; Ski Club
Christian Association



GRACE ELAINE HAND
482 Woonasquatucket Avenue
No. Providence, Rhode Island
Legal Secretarial

SANDRA JEAN HART
7 Bourdon Boulevard
Woonsocket, Rhode Island
Teacher Education
Class Officer, Sec. '61, Treas. '62
Theta Tau; Dean's List
Zeta Sigma Omicron, V. Pres. '65



NORMAN RICHARD HANSEN
Box 115
Himrod, New York
Marketing

DAVID M. HAYLLAR
1217 Yarmouth Road
Philadelphia, Pennsylvania
Marketing
Intramural Athletics
Marketing Association
Law Club
Kappa Tau



JOYCE ANN HARNOIS
9 Rockland Street
Taunton, Massachusetts
Teacher Education
Archway; Theta Tau
Greek Letter Council
Alpha Phi Kappa, Pres. '64
President's Tea
Little Eastern States

WILLIAM F. HEALY
329 Broad Street
Cumberland, Rhode Island
Management
Intramural Athletics



ARNOLD JOSHUA HARRIETT
190 Wood Haven Road
Pawtucket, Rhode Island
Marketing
Hillel, Treas. '64
Marketing Association
Law Club

BARRY PACKER HERTZ
103 Northwestern Avenue
Philadelphia, Pennsylvania
Management
Archway, Sports Ed. '64
Intramural Athletics
Ski Club; Tau Epsilon, V. Pres. '65
Greek Letter Council





JULIA CAROL HESTER
 124 South Findlay Street
 Dayton, Ohio
Legal Secretarial
 Dean's List
 Alpha Phi Kappa



PAULA CLARKSON HURD
 46 St. Luke's Place
 Montclair, New Jersey
Executive Secretarial
 Archway
 Greek Letter Council
 Alpha Phi Kappa
 Secretary Bryant Hall '65



WILLIAM GORDON HOLLAND
 66 Earlham Way
 Warwick, Rhode Island
Accounting



GUIDO A. IMPROTA
 6 Cleveland Avenue
 Granston, Rhode Island
Management
 Archway; Orchestra
 Intramural Athletics
 Sr. Class Officer
 Newman Club



ELAINE HORTA
 126 Summit Street
 Pawtucket, Rhode Island
Medical Secretarial
 Archway; Dean's List
 Ledger, Student Co-ordinator
 Intramural Athletics, Vigilante
 Student Senate; Phi Upsilon
 Marketing Association
 Greek Letter Council



ANN E. IZZO
 19 Trinity Parkway
 Providence, Rhode Island
Medical Secretarial



WAYNE BURDETTE HUCK
 29 Knollwood Road
 Newington, Connecticut
Accounting
 Intramural Athletics
 Dormitory Council
 Chamber of Commerce Symposium
 Beta Iota Beta



VICTORIA E. JACEK
 52 Academy Hill
 Derby, Connecticut
Executive Secretarial
 Ski Club; Newman Club
 Interfaith Council
 Sigma Lambda Theta



FRANCES RUTH JACOBSON
 57 Netherlands Avenue
 Cranston, Rhode Island
Marketing
 Archway
 Zeta Sigma Omicron, Treas. '65

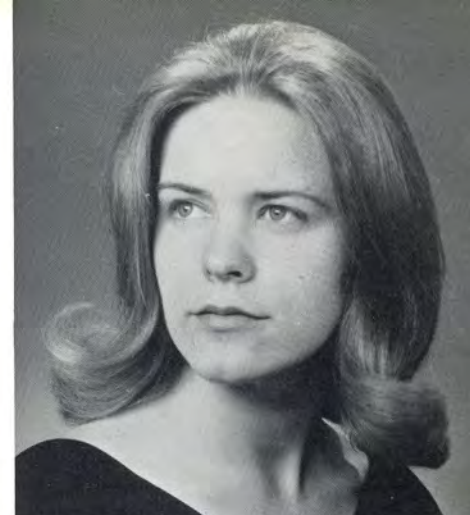

KARIN LILLIAN JOHANSSON
 15 Bank Street
 Manchester, Connecticut
Executive Secretarial
 Ski Club
 Christian Association
 Kappa Delta Kappa
 V. Pres. Harriet Hall



MICHAEL JASPER
 210 W. 90th Street
 New York, New York
Accounting
 Student Senate
 Delta Omega; Dean's List
 Circle K Club; Vigilante
 Chamber of Commerce Symposium



PATRICIA MARGARET JOSEPH
 60 Central Avenue
 West Como New So. Wales, Australia
Executive Secretarial
 Intramural Athletics
 Dean's List; Vigilante
 Greek Letter Council
 Beta Sigma Gamma, Pres. '65



KATHRYN ALEXANDRIA JAWORSKI
 Rye Street
 Broad Brook, Connecticut
Executive Secretarial
 Intramural Athletics
 Newman Club; Dean's List
 Dormitory Council
 Kappa Delta Kappa
 Pres. Eldridge Hall '65
 Dormitory Counsellor



CATHERINE MARY JOUKLARIS
 22 Massasoit Avenue
 Warren, Rhode Island
Legal Secretarial
 Newman Club
 Archway



JUDITH ELEANOR JENKINS
 6 Dyer Drive
 Jonesville, New York
Executive Secretarial
 Intramural Athletics
 Phi Upsilon



RAYMOND THOMAS JOYCE, JR.
 16 Paulhus Court
 Pawtucket, Rhode Island
Teacher Education
 Intramural Athletics
 Student Senate
 Theta Tau; Dean's List
 Alpha Theta Chi
 Little Eastern States Conference



POPPY KALLIAS
 174 Tuckerman Avenue
 Middletown, Rhode Island
Executive Secretarial
 Alpha Phi Kappa, Sec. '65

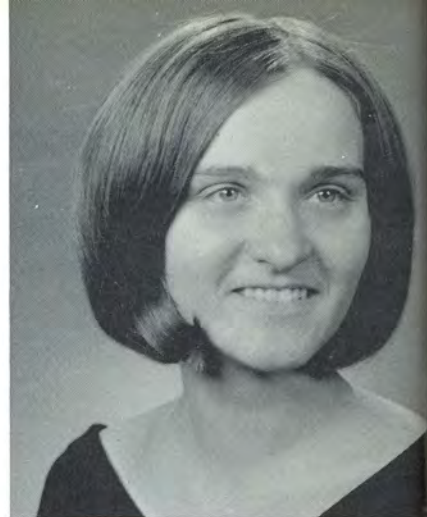

MARY JOSEPHINE KEEFE
 363 Power Road
 Pawtucket, Rhode Island
Executive Secretarial



KEVIN ANTHONY KALOOSTIAN
 75 Sorrento Street
 Providence, Rhode Island
Management
 Tau Epsilon



SUSAN MARIE KELLAHER
 1 Woodland Street
 Whitinsville, Massachusetts
Executive Secretarial
 Newman Club
 Alpha Phi Kappa



STEVEN RICHARD KAMINS
 73 Canterbury Street
 Hartford, Connecticut
Accounting
 Archway; Hillel
 Intramural Athletics
 Greek Letter Council
 Sigma Lambda Pi, V. Pres. '63
 Vigilante



NANCY LOUISE KELLY
 30 Duncaster Road
 Bloomfield, Connecticut
Legal Secretarial
 Christian Association, Sec. '65
 Dean's List
 Zeta Sigma Omicron



PHILIP GEORGE KARNO
 63 Howe Road
 New Britain, Connecticut
Marketing
 Intramural Athletics
 Beta Iota Beta, Sec. '65



STEPHEN SCOTT KELLY
 Wildwood Avenue
 Madison, Connecticut
Marketing
 Archway; Ski Club
 Student Senate; Delta Omega
 Dean's List; Vigilante
 Alumni Scholarship Award
 Youth Guidance Program
 Current Events Club



SHARON ANN KERMACK
 11 Lodge Road
 Pascoag, Rhode Island
Legal Secretarial
 Cheerleaders, Captain



HAZEL ELLEN KIRKPATRICK
 Beebe Hill Road
 Falls Village, Connecticut
Executive Secretarial
 Intramural Athletics
 Ski Club
 Christian Association
 Alpha Phi Kappa



MAUREEN SHARON KERR
 335 Charter Oak Street
 Manchester, Connecticut
Executive Secretarial
 Ski Club
 Newman Club
 Alpha Phi Kappa
 Dormitory Treasurer, '64



PHYLLIS KLIGER
 157 Division Street
 Ansonia, Connecticut
Medical Secretarial
 Hillel; Dean's List
 Sigma Lambda Theta



KARL JOSEPH KERY
 56 High Point Road
 Westport, Connecticut
Marketing
 Intramural Athletics
 Student Senate; Law Club
 Dormitory Council
 Marketing Association, V. Pres.
 Kappa Tau



CAROLYN KRAJEWSKI
 Highland Terrace
 Ivoryton, Connecticut
 Newman Club, Sec. '64
 Dean's List
 Alpha Phi Kappa



STEPHEN CARL KINDSTEDT
 98 Chambly Avenue
 Warwick, Rhode Island
Accounting
 Phi Sigma Nu



STEVEN KRENISKY, JR.
 60 Railroad Street
 Intramural Athletics
 Beta Iota Beta



MONIQUE HELENE LaFLEUR
 2 Caron Street
 Woonsocket, Rhode Island
Executive Secretarial
 Archway
 Newman Club

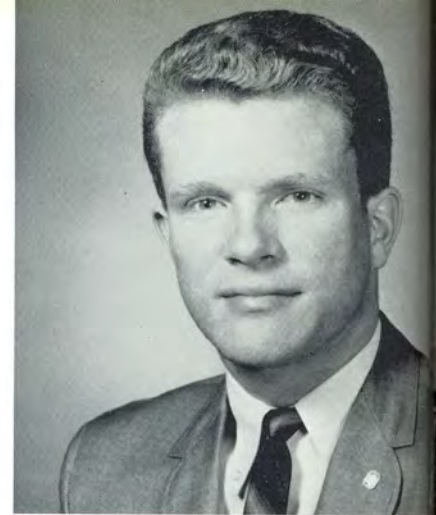

CHARLES DAVID LASHER
 18 Van Dorn Street
 Saratoga Springs, New York
Management
 Delta Omega
 Current Events Club



GUY RAYMOND LAGACE
 812 Bay Street
 Fall River, Massachusetts
Management
 Intramural Athletics
 Dean's List
 Tau Epsilon
 Felix A. Mirandia Scholarship



JOHN ANGELO LEMME
 26 Overhill Drive
 West Warwick, Rhode Island
Marketing
 Intramural Athletics
 Law Club
 Alpha Omicron



NANCY LAMEGO
 202 Crapo Street
 New Bedford, Massachusetts
Executive Secretarial
 Newman Club
 Dean's List



DIANE JOYCE LEON
 1124 Mason Avenue
 Drexel Hill, Pennsylvania
Executive Secretarial
 Archway; Ski Club
 Dormitory Council
 Alpha Phi Kappa

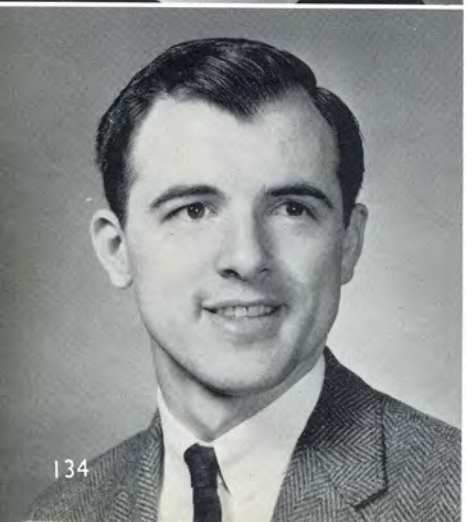

PAUL SAMUEL LANGELLO
 32 South Street
 Barrington, Rhode Island
Accounting
 Archway
 Beta Sigma Chi



CLAUDETTE MARIE LETENDRE
 47 Hambly Road
 Tiverton, Rhode Island
Executive Secretarial



LLOYD JOHN LEVEILLE
 10 Essex Street
 South Bellingham, Massachusetts
Management
 Key Society
 Delta Omega



GERALD MARSHALL LONG
 6 Field Lane
 Barrington, Rhode Island
Accounting



BARBARA LEVINE
 60 Fourth Street
 Providence, Rhode Island
Executive Secretarial

M. PATRICIA LONG
 Wildwood Drive
 Buffalo, New York
Executive Secretarial
 Intramural Athletics
 Dean's List
 Beta Sigma Gamma
 Bryant College Scholarship



LAURENCE H. LEVINE
 87 Hempstead Avenue
 Malverne, New York
Management
 Archway; Hillel
 Delta Omega
 Choralaire

RICHARD REY LOVELACE
 P.O. Box 461, Conimicut Station
 Warwick, Rhode Island
Management
 Intramural Athletics
 Sr. Class Officer
 Tau Epsilon
 United Fund Committee



EDWARD VANCE LEWANDOWSKI
 94 Mitchell Street
 Providence, Rhode Island
Teacher Education
 Dean's List

ALAN RICHARD LOVINGER
 511 Hope Street
 Providence, Rhode Island
Management





ANTHONY ANGELO LUCCA
217 Unit Street
Providence, Rhode Island
Management
Intramural Athletics
Dean's List
Alpha Theta Chi, Sec. '65

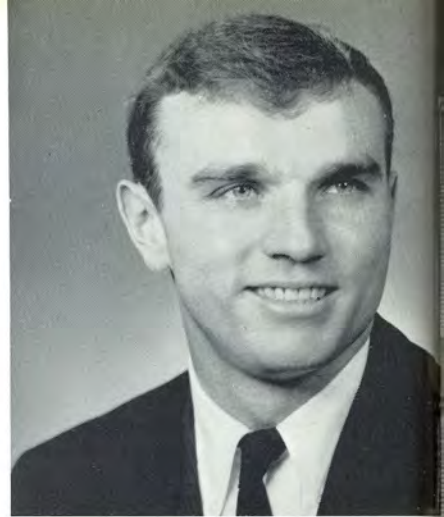

CRAIGEN L.T. MAINE
71 Water Street
Portsmouth, Rhode Island
Marketing
Intramural Athletics
Dean's List; Law Club
Current Events Club
Kappa Tau



MARILYN ANN MACK
301 Brooklea Drive
Vestal, New York
Executive Secretarial
Archway
Newman Club



NANCY M. MANCHESTER
136 Fales Road
Bristol, Rhode Island
Teacher Education
Intramural Athletics
Newman Club; Law Club
Jr. Class Officer '63
Theta Tau, Sec. '62
Greek Letter Council, Treas. '63
Sigma Iota Beta, Pres. '64
Bryant and State Scholarship



THERESE MARIE MAGUIRE
298 Washington Street
West Warwick, Rhode Island
Executive Secretarial
Delta Sigma Chi



COLLEEN MARIE MANNING
67 Hamlet Avenue
Woonsocket, Rhode Island
Medical Secretarial
Archway
Ski Club
Newman Club



DIANE LORAIN MAHER
20 Smoke Hill Drive
New Fairfield, Connecticut
Executive Secretarial
Co-Captain Cheerleaders '65
Ski Club
Newman Club, Treas. '65
Sigma Lambda Theta



CAROLYN MAE MANTEL
Box 316
Pennington, New Jersey
Legal Secretarial
Capt. J. V. Cheerleaders '63
Ski Club; Dean's List
Sigma Iota Beta



WILLIAM MICHAEL MARKOT
 269 Main Street
 Blackstone, Massachusetts
Management
 Delta Omega, Treas. '65
 Dean's List
 Law Club



SHARON MARIE McDONALD
 84 Cedar Street
 Johnston, Rhode Island
Teacher Education
 Dean's List
 Sigma Iota Beta



BARRY ELLIOTT MARTIN
 11 Dorset Street
 Worcester, Massachusetts
Management



ROBERT LAMAR McDOWELL, JR.
 51 Harrison Street
 Providence, Rhode Island
Marketing
 Key Society
 Current Events Club
 Chamber of Commerce Symposium
 Senator Pell's Internship
 Program in Washington '64



SPENCER JOHN MARTIN
 79 Community Drive
 Cranston, Rhode Island
Accounting
 Intramural Athletics
 Dean's List
 Chamber of Commerce Symposium
 Phi Sigma Nu



JUDITH LOUISE MCGOVERN
 82 Louisiana Avenue
 Warwick, Rhode Island
Medical Secretarial
 Archway
 Intramural Athletics
 Sigma Iota Xi
 Alumni Scholarship '64



PATRICIA ANNE MAXWELL
 49 Neptune Avenue
 So. Norwalk, Connecticut
Medical Secretarial
 Ski Club, Sec. '65
 Pres. Harriet Hall '65
 Sigma Iota Xi



JOHN MCKIERNAN
 146 Gentian Avenue
 Providence, Rhode Island
Marketing
 Intramural Athletics
 Key Society: Vigilante
 Marketing Association
 Chi Gamma Iota
 Greek Letter Council



JAMES HENRY McMAHON
 43 Bigelow Street
 Fall River, Massachusetts
Accounting

CELINE BARBARA MELCHIORRI
 255 So. Main Street
 Mansfield, Massachusetts
Teacher Education
 Theta Tau
 Grand Marshall Graduation '63
 President's Tea
 Mother and Daughter Tea



F. MICHAEL McNAMARA
 4 Waller Avenue
 Worcester, Massachusetts
Marketing
 Intramural Athletics
 Ski Club; Delta Omega
 Dean's List; Masquers
 Circle K Club; Archway
 Marketing Association
 Phi Sigma Nu, Treas.

LLOYD JOSEPH MENARD
 275 Magnolia Street
 Cranston, Rhode Island
Management
 Key Society
 Chamber of Commerce Symposium

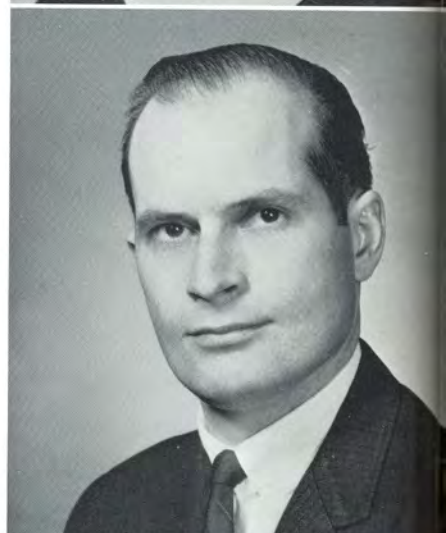

CECILIA MARIE MEDEIROS
 16 Salisbury Street
 New Bedford, Massachusetts
Medical Secretarial
 Cheerleaders
 Ski Club
 Christian Association
 Kappa Delta Kappa

BARBARA ANN MENDOZA
 420 Main Street
 Dighton, Massachusetts
Executive Secretarial
 Choralaires



DONNA MARIE MEDEIROS
 29 Orchard Street
 Somerset, Massachusetts
Medical Secretarial

JOYCE ANN MENDRZYCHOWSKI
 39 Belair Avenue
 So. Attleboro, Massachusetts
Medical Secretarial
 Orchestra





LEA MERMELSTEIN
 23 Gallatin Street
 Providence, Rhode Island
Medical Secretary
 Hillel
 Alpha Phi Kappa



LISA MITZENGENDLER
 41 Lebanon Avenue
 Colchester, Connecticut
Executive Secretarial
 Archway; Hillel
 Dormitory Council



RICHARD ANDREW MEYERS
 504 Washington Blvd.
 Long Beach, L.I., New York
Marketing
 Intramural Athletics
 Hillel; Delta Omega
 Marketing Association
 Law Club



JAMES ROGER MOGAN
 42 Dorchester Drive
 Yonkers, New York
Marketing
 Archway; Hillel; Sigma Lambda Pi, V. Pres. '65
 Intramural Athletics
 Dean's List; Circle K Club
 Marketing Association



DENISE RENEE MICHAUD
 516 Gardner Neck Road
 Swansea, Massachusetts
Executive Secretarial
 Ski Club
 Newman Club
 Dean's List
 Sigma Iota Xi



CYNTHIA ANN MONIZ
 154 Langley Street
 Fall River, Massachusetts
Executive Secretarial
 Newman Club, Dean's List
 Dormitory Council
 Choralaires
 Sigma Iota Xi



JOSEPH C. MINIO
 22 Hawkins Street
 Danielson, Connecticut
Accounting
 Archway, Editor, '65
 Intramural Athletics
 Student Senate
 Dormitory Council
 Key Society; Vigilante
 Sigma Lambda Pi
 President Scott House '64



GERALDINE J. MONIZ
 36 Courtland Street
 Pawcatuck, Connecticut
Teacher Education
 Newman Club; Dormitory
 Council; Theta Tau
 Dean's List
 Eastern State Conference



MARILYN MORRIS
 49 Homer Street
 No. Dartmouth, Massachusetts
Teacher Education



CHERYL MAE MUCCI
 41 North Avenue
 Providence, Rhode Island
Medical Secretary



SANDRA ELAINE MORSE
 91 Myrtle Avenue
 Webster, Massachusetts
Executive Secretarial
 Key Society



CRIS ANN MUCHINSKY
 13 Weed Hill
 Springdale, Connecticut
Executive Secretarial
 Choralaires
 Alpha Phi Kappa



PAUL E. MOSS
 4 Greene Lane
 Newport, Rhode Island
Management



ROBERT GEORGE MULLANEY
 72 Taft Street
 Cranston, Rhode Island
Marketing
 Delta Omega
 Marketing Association



PATRICIA MOULTON
 99 Briarcliff Avenue
 Warwick, Rhode Island
Executive Secretarial
 Intramural Athletics
 Beta Sigma Gamma, Sec. '64



JANE LOIS MULLIGAN
 153 Hedly Avenue
 Central Falls, Rhode Island
Teacher Education
 Theta Tau
 Zeta Sigma Omicron, V. Pres. '64



MARGARET MARY MURPHY
 39 Geer Street
 Glens Falls, New York
Legal Secretarial
 Newman Club
 Dean's List
 Choralaies



ELAINE MARIE NARDI
 118 Colorado Avenue
 Torrington, Connecticut
Teacher Education
 Newman Club; Vigilante
 Greek Letter Council
 Sigma Lambda Theta, Pres. '64
 May Queen '64
 Dormitory Counselor '63



AUDRAY EVELYN MYERS
 82 Lyon Avenue
 E. Providence, Rhode Island
Teacher Education
 Theta Tau; Law Club
 Zeta Sigma Omicron, Treas. '64



JOAN EILEEN NIELSEN
 330 Bailey Road
 Holden, Massachusetts
Accounting
 Intramural Athletics
 Dormitory Council
 Dean's List; Vigilante
 Greek Letter Council
 Kappa Delta Kappa, Pres. '65
 Miss Bryant '63



MARILYNNE E. MYERS
 153 Thorncliffe Drive
 Rochester, New York
Executive Secretarial
 Dormitory Council
 Alpha Phi Kappa



JANET ELISE NORDSTROM
 4 Ferncrest Avenue
 Edgewood, New Jersey
Medical Secretarial



PATRICIA LUCILLE NADEAU
 Box 248, Mill Street
 Broad Brook, Connecticut
Medical Secretarial
 Newman Club
 Dean's List
 Choralaies



JOAN ELLEN NORTEMAN
 396 High Street
 No. Attleboro, Massachusetts
Legal Secretarial
 Phi Upsilon, Pres.



PAUL BERNARD NORTHRUP
 43 Friendship Street
 Newport, Rhode Island
Accounting
 Intramural Athletics
 Alpha Theta Chi



MAUREEN O'CONNOR
 15 Baltimore Street
 Providence, Rhode Island
Executive Secretarial
 Alpha Phi Kappa, Pres. '64



LYNNE NOVACK
 124 Blackstone Boulevard
 Providence, Rhode Island
Medical Secretarial
 Hillel; Masquers
 Youth Guidance Council
 Dean's List



DONALD FRANCIS O'LEARY
 29 Community Drive
 Cranston, Rhode Island
Accounting
 Intramural Athletics
 Newman Club; Law Club
 Key Society



AUGUSTINE JOSEPH NUNES
 73 Church Street
 Bristol, Rhode Island
Management
 Delta Omega
 Investment Club



DAVID RALPH PACHECO
 178 Grinnell Street
 New Bedford, Massachusetts
Marketing

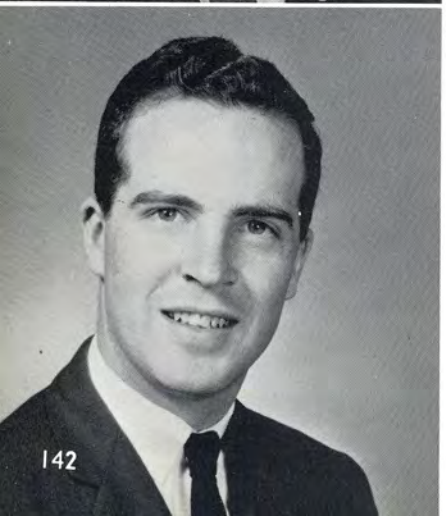

KEVIN ARTHUR O'BRIEN
 56 Coolidge Road
 Worcester, Massachusetts
Management
 Newman Club; Delta Omega
 Dormitory Council; Theta Tau
 Dean's List; Beta Iota Beta
 Greek Letter Council, V. Pres.



JOHN MICHAEL PAITAKES
 52 Castleton Avenue
 Somerset, New Jersey
Marketing
 Intramural Athletics
 Delta Omega
 Beta Iota Beta, Sec. '65



DIANNE STEPHANIE PALACZ
 7 Church Street
 Central Bridge, New York
Teacher Education
 Newman Club
 Dormitory Council
 Sigma Lambda Theta, V. Pres. '64
 Dormitory President '64



WENDY PARKIN
 1435 Bedford Street
 Stamford, Connecticut
Executive Secretarial
 Sigma Lambda Theta



BEVERLY ANN PALUMBO
 30 Maple Avenue
 Barrington, Rhode Island
Executive Secretarial
 Archway
 Choralaires
 Delta Sigma Chi



RONALD L. PARNIGONI
 8 Grandview Avenue
 Barre, Vermont
Management
 Delta Omega, Treas. '65
 Marketing Association
 Choralaires; Orchestra
 Alpha Omicron



RALPH PALUMBO
 162 Moorefield Street
 Providence, Rhode Island
Accounting
 Key Society
 Chamber of Commerce Symposium



ASTA K. PARTANEN
 R.F.D. #1, Box 136
 Brooklyn, Connecticut
Executive Secretarial
 Archway; Dean's List
 N. E. Regional Scholarship



VICTORIA MARIE PAPA
 20 Kingwood Avenue
 Cranston, Rhode Island
Executive Secretarial
 Newman Club
 Delta Sigma Chi, Treas.



ANTONIO PERROTTA
 14 Elmdale Avenue
 Johnston, Rhode Island
Accounting
 Current Events Club
 Alpha Theta Chi



DOROTHY JOYCE PERRY
 45 Linden Street
 Attleboro, Massachusetts
Management
 Delta Omega; Dean's List
 Greek Letter Council
 Zeta Sigma Omicron, Pres. '65
 Vigilante



STANLEY LEO PIETRZYK
 27 Baxter Street
 Pawtucket, Rhode Island
Management



EILEEN MARY PERRY
 265 Transit Street
 Providence, Rhode Island
Executive Secretarial
 Theta Tau

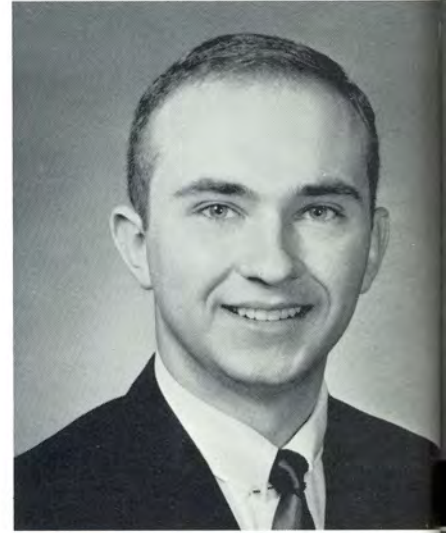

RALPH KILBURN PITCHER
 21 Archdal Drive
 Warwick, Rhode Island
Management
 Intramural Athletics
 Dean's List
 Tau Epsilon



GARY J. PHILLIPS
 192 Calla Street
 Providence, Rhode Island
Management
 Intramural Athletics
 Delta Omega; Law Club
 Orchestra



JUDITH ANN PLACE
 66 Hunts River Drive
 No. Kingston, Rhode Island
Executive Secretarial
 Ski Club
 Kappa Delta Kappa



MICHAEL FRANK PIAZZA
 66 Elvira Lane
 Fairfield, Connecticut
Accounting
 Intramural Athletics
 Newman Club
 Chi Gamma Iota



JAMES BERTRAM POLLOCK
 246 Lakeview Avenue
 Rockville Center, New York
Management
 Intramural Athletics
 Dormitory Council
 Beta Iota Beta
 Sec. and Treas. Barber House



DUNE MAE PREFONTAINE
 194 Moosehorn Road
 E. Greenwich, Rhode Island
Medical Secretarial



DOUGLAS S. RAPOSE
 14 Wilson Avenue
 Warwick, Rhode Island
Teacher Education



BARBARA EVELYN PREISSEL
 174 Dwight Street
 New Britain, Connecticut
Executive Secretarial
 Intramural Athletics
 Christian Association
 Sigma Iota Xi
 Archway



FRANCIS CARL REED
 Beacon Road
 Bethany, Connecticut
Marketing
 Intramural Athletics
 Marketing Association
 Beta Iota Beta



JEFFERY DEAN PROCTOR
 126 Cleveland Road
 New Haven, Connecticut
Management
 Hillel; Student Senate
 Dormitory Council, Pres. '64
 Delta Omega; Investment Club
 Circle K Club



J. LAWRENCE REED
 13 Highland Avenue
 West Lebanon, New Hampshire
Marketing
 Intramural Athletics
 Ski Club; Student Senate
 Marketing Assoc., Pres. '64
 Chamber of Commerce Symposium
 Vigilante, Kappa Tau
 All-Star Intramural
 Football Team, Co-Mgr.



WALTER MARTIN QUINN, JR.
 99 Waverly Street
 Providence, Rhode Island
Accounting
 Delta Omega



JANET LOUISE REX
 3 Whalers Lane
 Nantucket Island, Massachusetts
Legal Secretarial
 Intramural Athletics
 Dean's List
 Beta Sigma Gamma



ELIZABETH A. RITCHIE
 37 Terrace Avenue
 Pawtucket, Rhode Island
Medical Secretarial
 Phi Upsilon
 Community Service Chairman

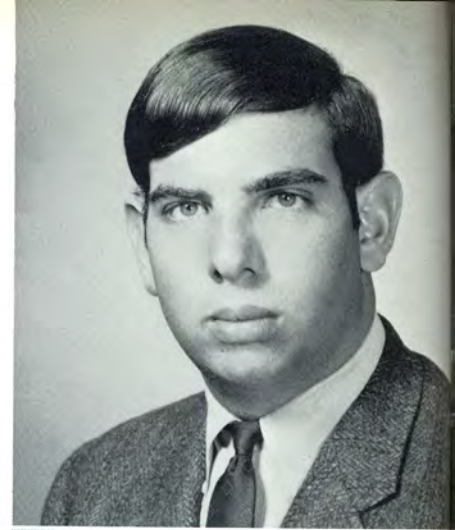

BERNARD I. ROSENBERG
 315 South 16th Street
 Allentown, Pennsylvania
Marketing
 Hillel; Dean's List
 Sr. Class Officer
 Jr. Class Officer
 Marketing Association
 Kappa Tau
 Youth Guidance Program



JOHN A. ROACH, JR.
 109 Sutton Street
 Providence, Rhode Island
Management
 Intramural Athletics
 Phi Sigma Nu



PATRICIA MICHELE RUSSO
 84 Franklin Street
 Westerly, Rhode Island
Teacher Education
 Sigma Iota Beta
 Chairman President's Tea '64
 Mother and Daughter Tea '63
 Eastern States Teachers
 Intramural Athletics

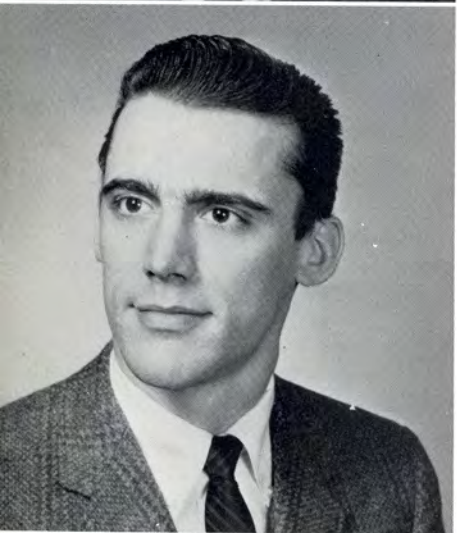

RONALD H. ROBALEWSKI
 1077 Worthington Ridge
 Berlin, Connecticut
Accounting
 Intramural Athletics
 Newman Club
 Alpha Omicron, Treas. '62



LOUISE M. RUVOLO
 Dyer Street
 Danielson, Connecticut
Legal Secretarial



FREDERICK EDWARD ROBINSON
 145 Betsy Williams Drive
 Warwick, Rhode Island
Accounting
 Archway; Ledger
 Intramural Athletics
 Law Club
 Chamber of Commerce Symposium
 Phi Sigma Nu, Sec. '64 V. Pres. '65.



RICHARD FRANCIS SACCOCCIA
 24 Wayland Avenue
 Cranston, Rhode Island
Management



SALVATORE ANTHONY SACCOCCIO
 236 Webster Avenue
 Providence, Rhode Island
Management
 Intramural Athletics
 Delta Omega; Investment Club



CLAIRE MARIE SANSOUCY
 34 Main Street
 Thorndike, Massachusetts
Legal Secretarial
 Newman Club; Dean's List
 Sigma Iota Beta
 Dormitory Counsellor



ALAN HENRY SALISBURY
 70 Jefferson Avenue
 Pawtucket, Rhode Island
Marketing
 Intramural Athletics
 Dean's List; Alpha Theta Chi
 Marketing Association



ANTHONY JOSEPH SCARINGE
 7 Exchange Street
 Colonie, New York
Management



KAREN SALTZMAN
 409 Montgomery Avenue
 Providence, Rhode Island
Medical Secretarial



LEONA LOUISE SCHELTER
 181 Main Road
 Westport, Massachusetts
Medical Secretarial
 Newman Club
 Dean's List
 Choralaies



LOIS GLORIA SAN ANTONIO
 96 Commodore Street
 Providence, Rhode Island
Medical Secretarial



SUE ELENE SCHOENHOFEN
 110 Moss Hill Road
 Horseheads, New York
Executive Secretarial
 Choralaies
 Alpha Phi Kappa



MARTY SHELDON SCHUSTER
 42 Norwich Avenue
 Colchester, Connecticut
Accounting
 Hillel
 Delta Omega, Sec. '64
 Current Events Club

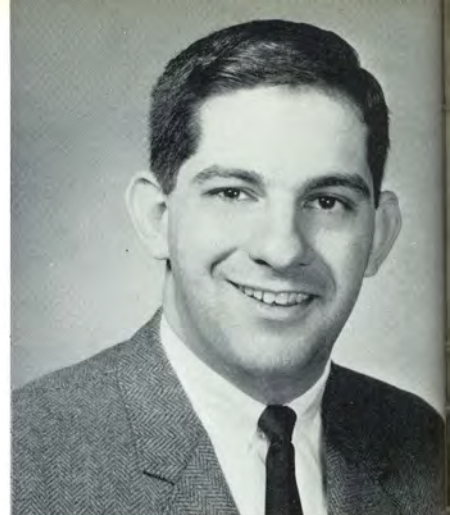

JAMES ANTHONY SENESE
 245 Park Avenue
 Cranston, Rhode Island
Marketing
 Dean's List
 Marketing Association
 Chi Gamma Iota, V. Pres. '65



STEVEN JERRY SCHWARTZ
 478 Otisco Drive
 Westfield, New Jersey
Marketing
 Intramural Athletics
 Hillel; Delta Omega
 Marketing Association
 Investment Club, V. Pres. '64
 Law Club



ROBERT WALTER SETTERLUND
 1037 W. Boylston Street
 Worcester, Massachusetts
Marketing
 Delta Omega; Circle K Club
 Marketing Association
 Current Event Club
 United Fund Drive '63, '64



ROBERT MILLER SCOTT
 37 Patty Lane
 Northboro, Massachusetts
Management
 Intramural Athletics
 Varsity Baseball
 Student Senate, V. Pres. '63
 Dormitory Council
 Vigilante
 Phi Sigma Nu, Treas. '64
 Counsellor Gardner Hall



EDWARD ALAN SHAPIRA
 405 Arnold Street
 New Bedford, Massachusetts
Marketing
 Intramural Athletics
 Delta Omega; Dean's List
 Marketing Association
 Alpha Omicron



JOHN F. SCOTTI
 47 Dover Street
 Providence, Rhode Island
Accounting
 Delta Omega



HAROLD MONROE SHERMAN
 28 Laurel Avenue
 Baldwin, New York
Marketing
 Marketing Association, Treas. '65



PHILIP MURRAY SHORE
 61 Netherlands Avenue
 Cranston, Rhode Island
Accounting
 Hillel

ANTONETTA THERESA SIMEONE
 43 Naples Avenue
 Providence, Rhode Island
Medical Secretarial



BARRY LESTER SIEGAL
 70 Farmstead Lane
 West Hartford, Connecticut
Marketing
 Archway; Dormitory Council
 Marketing Association; Hillel
 Greek Letter Council
 Phi Sigma Nu; United Fund Drive '64
 Most Valuable Player—Basketball '63
 Varsity Baseball and Basketball

ALEXANDER BARBER SIMMONS, JR.
 17 Dresser Street
 Newport, Rhode Island
Management

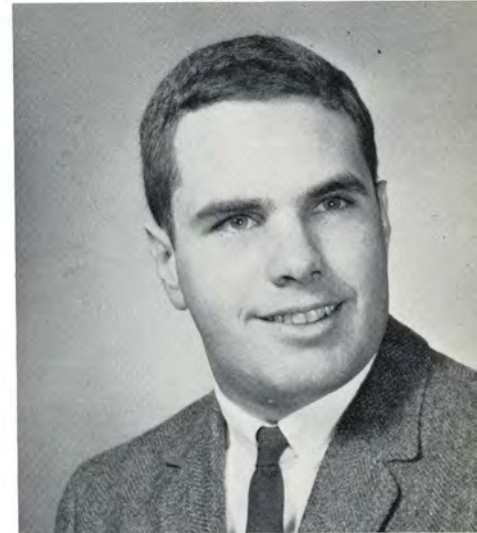

ARTHUR ANTHONY SILVA
 43 Governor Street
 Providence, Rhode Island
Teacher Education
 Intramural Athletics
 Theta Tau
 Chamber of Commerce Symposium
 Chi Gamma Iota

SISTER EILEEN MARIE CAHALAN, R. S. M.
 St. Mary's Convent
 3070 Pawtucket Avenue
 Riverside, Rhode Island
Accounting
 Key Society



ROBERT SILVIA
 346 Child Street
 Warren, Rhode Island
Accounting

SISTER FREDERICK MARY VAN DUSEN R. S. M.
 St. Mary's Convent
 3070 Pawtucket Avenue
 Riverside, Rhode Island
Accounting
 Key Society





ANN RUTH SKOLSKY
 2032 Crompond Road
 Peckskill, New York
Executive Secretarial
 Intramural Athletics
 Sigma Lambda Theta
 Dormitory Counsellor Allan Hall

BRUCE W. SMITH
 112 Woodcrest Road
 Springfield, Massachusetts
Marketing
 Archway, Delta Omega
 Intramural Athletics
 Christian Association
 Marketing Association
 Alpha Omicron, Pres. '65



STANLEY FRANCIS SLATER
 136 Miller Avenue
 Providence, Rhode Island
Accounting

IAN GOLDWIN SMITH
 1870 Barnhart Place
 Ottawa, Ontario, Canada
Marketing
 Ski Club
 Delta Omega



SANDRA HELAINE SLUTSKY
 300 Gramatan Avenue
 Mount Vernon, New York
Executive Secretarial
 Alpha Phi Kappa

JAY P. SMITH
 91 Oakley Road
 Woonsocket, Rhode Island
Management
 Intramural Athletics
 Delta Omega
 Current Events Club
 Dormitory Council
 V. Pres. Comery House



BARBARA PUTNAM SMITH
 49 Harman Avenue
 Springfield, Massachusetts
Executive Secretarial
 Christian Association

ROBERT W. SMITH
 130 Carlson Drive
 Cumberland, Rhode Island
Marketing
 Marketing Association
 Current Events Club, V. Pres. '65
 Chamber of Commerce Symposium
 Law Club





WALTER PRESCOTT SMITH, JR.
 43 Harris Avenue
 West Warwick, Rhode Island
Accounting
 N.E. Tax Conference Award



PETER ELLIOT SODAFSKY
 29½ Fremont Street
 Providence, Rhode Island
Marketing
 Intramural Athletics
 Varsity Golf; Ski Club
 Marketing Association
 Phi Sigma Nu



JAN SMOLAN
 10 Cross Street
 Manville, Rhode Island
Management



SUSAN KERR SOMERS
 81 Laurence Drive
 West Springfield, Massachusetts
Executive Secretarial
 Christian Association, Treas. '65
 Alpha Phi Kappa
 Byant House Council



CAROLYN MERLE SNELL
 44 Case Avenue
 Cranston, Rhode Island
Accounting Secretarial
 Cheerleaders; Theta Tau
 Dean's List
 Sigma Iota Beta



RICHARD A. SOREL
 49 Carlyle Road
 West Hartford, Connecticut
Management
 Varsity Golf; Ski Club
 Intramural Athletics
 Phi Sigma Nu



JOYCE SUSAN SOBIESKI
 Box 16
 Uncasville, Connecticut
Executive Secretarial
 Newman Club



JACQUELINE OLIVE SOUCY
 83 Capital Street
 Pawtucket, Rhode Island
Medical Secretarial
 Newman Club; Dean's List
 N. E. Regional Scholarship



ASTERIO HORACIO SOUSA

82 Washington Street
Bristol, Rhode Island

Management

Intramural Athletics
Alpha Theta Chi; Dean's List
Mr. Bryant Candidate
NOMA Scholarship '65
Alumni Scholarship '64
Bristol Citizen's Scholarship '62, '63



RICHARD MICHAEL STANEK

225 Hunts Avenue
Pawtucket, Rhode Island

Teacher Education

Theta Tau, Treas. '63
Dean's List, Law Club
Intramural Athletics
Newman Club
Alpha Theta Chi, Sec. '63
Eastern States Conference



ANTHONY RICHARD SPAGNOLE

25 Plymouth Road
No. Providence, Rhode Island

Management

Intramural Athletics
Dean's List
Phi Sigma Nu, Sec.



JOHN WILLIAM STASHEFSKI, JR.

423 Henry Street
Rome, New York

Management

Intramural Athletics
Delta Omega; Vigilante
Greek Letter Council
Alpha Omicron, Pres. '62, V. Pres. '63



ROBERT ANTHONY SPETELUNAS

15 Arlington Street
Hyannis, Massachusetts

Management

Dean's List



BARRY H. STEINFINK

90 Union Street
New Rochelle, New York

Accounting

Intramural Athletics
Hillel; Dean's List
Delta Omega; Archway
Beta Iota Beta



SALLY LOUISE SPRAGUE

513 Manatuck Boulevard
Brightwaters, New York

Medical Secretarial

Intramural Athletics
Dormitory Council
Pres. Stowell Hall
Sigma Iota Beta



JEFFREY CHARLES STELLJES

809 Oakwood Street
Fayetteville, New York

Management

Ski Club; Dean's List
Beta Sigma Chi



JOYANN PAULA STEPHEN
168 Knotty Oak Road
Coventry, Rhode Island
Medical Secretarial

FELIX VENDAL SWINTAK, JR.
18 Jean Street
New Bedford, Massachusetts
Management
Intramural Athletics
Varsity Basketball
Ski Club; Delta Omega
Current Events Club
Kappa Tau



ARLENE THEDA STORM
740 Veterans Memorial Prky.
E. Providence, Rhode Island
Executive Secretarial
Dean's List
Choralaires
Christian Association

GERALD LEROY SWOYER
Honey Brook
Pennsylvania
Management
Ski Club, Treas. '65
Phi Sigma Nu



DOLORES ANN SUDOL
R.F.D. #1 Albion Road
Lincoln, Rhode Island
Accounting
Archway; Newman Club
Key Society; Delta Omega
Sigma Iota Xi
Senator Pell's Intern Program

STANLEY FRANCIS SYDOR
13 Henry Street
Central Falls, Rhode Island
Accounting

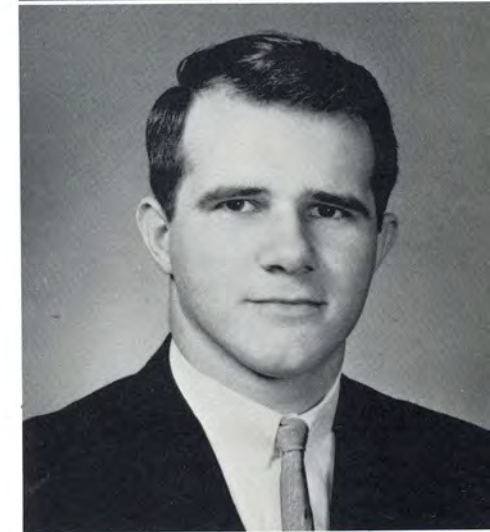

SHARON ELAINE SUNDBERG
51 Rangeley Road
Cranston, Rhode Island
Executive Secretarial

MICHAEL J. TANSEY, JR.
13 Forest Avenue
Seekonk, Massachusetts
Accounting
Intramural Athletics
Delta Omega; Dean's List
N. E. Regional Scholarship





JAMES JOSEPH TARANTINO
 18 Avery Street
 Saratoga Springs, New York
Management
 Intramural Athletics
 Jr. Class V. Pres.
 Dormitory Council
 Dean's List; Law Club
 Kappa Tau

MARGARET JEAN TAYLOR
 2122 Providence Road
 Northbridge, Massachusetts
Executive Secretarial
 Intramural Athletics
 Newman Club; Dean's List
 Beta Sigma Gamma, V. Pres. '65



SUZANNE TAVEIRA
 109 Byron Avenue
 Pawtucket, Rhode Island
Executive Secretarial
 Newman Club
 Dean's List
 Sigma Iota Beta

RICHARD F. TELLIER
 44 Andrews Avenue
 West Warwick, Rhode Island
Teacher Education
 Intramural Athletics
 Varsity Basketball
 Theta Tau
 Tau Epsilon



RICHARD MATTEO TAVONE
 14 Andem Street
 Providence, Rhode Island
Management
 Intramural Athletics
 Delta Omega
 Marketing Association

ARAXI TIBERIAN
 8 Elm Street
 Whitinsville, Massachusetts
Legal Secretarial
 Intramural Athletics
 Dean's List
 Beta Sigma Gamma



DIANE C. TAYLOR
 Christiana and Bear Roads
 Bear, Delaware
Executive Secretarial
 Intramural Athletics
 Ski Club
 Sigma Iota Xi
 Youth Guidance Program

CHRISTINA ANN TOMEK
 546 Daniels Farm Road
 Trumbull, Connecticut
Executive Secretarial
 Intramural Athletics
 Beta Sigma Gamma





WILLIAM NELSON TURNER
272 Bristol Ferry Road
Portsmouth, Rhode Island
Accounting

GARY CHRIS VAN WIE
Main Street
Schoharie, New York
Management
Intramural Athletics
Dormitory Counsellor
Delta Omega; Choralaires
Marketing Association
Chamber of Commerce Symposium
Kappa Tau



JANET SWAN UPSON
Middlefield Road
Oxford, Connecticut
Marketing
Christian Association
Dean's List
Marketing Association
Dormitory Counsellor

PAULINE FRANCES VEZINA
10 Rockingham Street
Providence, Rhode Island
Teacher Education
Theta Tau
Delta Sigma Chi, Sec. '64



GERARD M. VACHON
996 Washington Street
Attleboro, Massachusetts
Marketing

CAROLYN LEIGH VITALI
63 Larch Street
Pawtucket, Rhode Island
Medical Secretarial
Intramural Athletics
Newman Club; Choralaires
Phi Epsilon
Student Library Staff



DONNA L. VALENTE
151 Tanner Street
Manchester, Connecticut
Medical Secretarial
Dean's List
Sigma Lambda Theta

LEONA JENNIE WALENTY
Ironstone Road
Uxbridge, Massachusetts
Medical Secretary
Archway; Ski Club
Newman Club
Sigma Lambda Theta

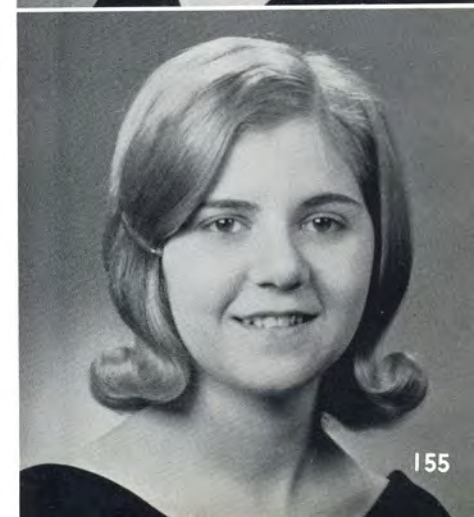



JANE PEARSON WALKER
 City Hall
 Rutherfordton, North Carolina
Legal Secretarial
 Dormitory Council
 Vigilante
 Greek Letter Council
 Sigma Lambda Theta, Pres. '65



BONNIE LEE WELCH
 83 Dexter Street
 Cumberland, Rhode Island
Teacher Education
 Theta Tau
 Zeta Sigma Omicron
 President's Tea, '64



JOHN FRANCIS WARZOCHA
 911 North Farms Street
 Wallingford, Connecticut
Marketing
 Intramural Athletics
 Ski Club; Dean's List
 Current Events Club
 Greek Letter Council
 Kappa Tau, Pres. '65
 V. Pres. Class of 1965



DAVID CLIFTON WHITE
 13 Colonial Road
 Kittery, Maine
Management
 Intramural Athletics
 Marketing Association



ROBERT CHARLES WASHBURN
 127 Elsmene Avenue
 Delmar, New York
Management
 Christian Association
 Student Senate
 Delta Omega
 Circle K Club
 Marketing Association, Pres. '65
 Chi Gamma Iota; Vigilante

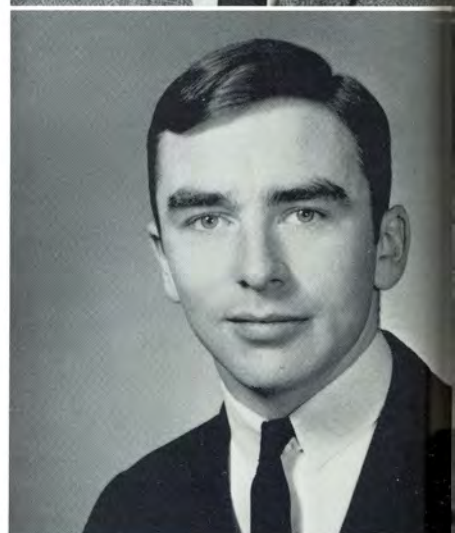

PHILLIP CARVER WILEY
 Main Street
 Hampden, Massachusetts
Management
 Intramural Athletics
 Delta Omega; Dean's List
 Kappa Tau



WILLARD S. WATERHOUSE
 41 Rolling Ridge Road
 Holden, Massachusetts
Marketing
 Intramural Athletics
 Dormitory Council
 Dean's List; Law Club
 Marketing Association
 Kappa Tau, V. Pres. '59
 Orchestra



BRUCE ALLEN WILSON
 38 Surrey Lane
 Glastonbury, Connecticut
Marketing
 Student Senate; Vigilante
 Delta Omega; Marketing Association



CHARLOTTE MILDRED WINN
 21 Charlotte Street
 E. Providence, Rhode Island
Medical Secretarial
 Newman Club



SANDRA LYNN ZEIDEL
 7421 Calle Merida
 Tucson, Arizona
Medical Secretarial
 Intramural Athletics
 Hillel
 Beta Sigma Gamma, Sec. '65



RICHARD WOLKIND
 40 Ocean Parkway
 Brooklyn, New York
Marketing
 Hillel



HERBERT MARTIN ZEIMAN
 124 Fern Street
 Waterbury, Connecticut
Marketing
 Delta Omega, Pres. '65
 Marketing Association



SHERRY ANN WRIGHT
 20 Knight Avenue
 Marblehead, Massachusetts
Executive Secretarial
 Sigma Lambda Theta
 Dormitory Treas. '65



JANICE MARY ZIELINSKI
 51 Diamond Avenue
 Plainville, Connecticut
Medical Secretarial
 Intramural Athletics
 Dormitory Council; Vigilante
 Beta Sigma Gamma, Pres. '62
 Gregg Shorthand Award
 Dormitory Counsellor '63
 Best Dressed Girl Contestant



THEODORE T. WYRZYKOWSKI
 27 Granley Road
 Worcester, Massachusetts
Marketing



RICHARD J. ZUROMSKI
 365 Great Road
 Lincoln, Rhode Island
Teacher Education
 Archway; Newman Club
 Intramural Athletics
 Theta Tau; Dean's List
 Alpha Theta Chi
 Eastern States Conference
 Law Club



RICHARD S. BARKER
118 Hybrid Drive
Cranston, Rhode Island
Management



PHYLLIS BERNADETTE BELMORE
38 Main Street
Cumberland, Rhode Island
Teacher Education

No Pictures Available

CAROLE R. BOLAS
3 Andrews Drive
Lincoln, Rhode Island
Teacher Education

VEGLIA M. BUONANNO
25 Superior View Boulevard
No. Providence, Rhode Island
Teacher Education

PHILIP HENRY BUTTERER
Newton
Pennsylvania
Marketing

WILLIAM FRANCIS CHAMBERLAIN
21 Norfolk Road
Warwick, Rhode Island
Accounting

CAROL CLAYTON
20 Berkeley Avenue
Newport, Rhode Island
Legal Secretarial

DOROTHY SUZANNE FAVRO
26 Eastnor Road
Newport, Rhode Island

ALBERT GAMBARDELLA
32 Leawood Drive
Cranston, Rhode Island
Teacher Education

JANICE E. GUAY
98 So. Blossom Street
E. Providence, Rhode Island
Executive Secretarial

JOHN C. MADSEN, JR.
42 George Street
Westerly, Rhode Island
Teacher Education

EDWARD MICHAEL LUCAS
1418 Ridge Avenue
Sharpsville, Pennsylvania
Marketing

CAROL S. NULMAN
102 Dexterdaile Road
Providence, Rhode Island
Executive Secretarial

MARY L. SHAW
12 Dixwell Avenue
Cranston, Rhode Island
Executive Secretarial

CAROLE SILVERMAN
36 Warren Court
South Orange, New Jersey
Executive Secretarial

VINCENZO SISTO
285 Hawkins Street
Providence, Rhode Island
Executive Secretarial

RUTH MARY SGAMBATO
23 Mowry Street
Johnston, Rhode Island
Legal Secretarial

KEVIN F. SLATTERY
24 Lapre Road
No. Smithfield, Rhode Island

JOSEPH EDMOND TERRY
60 Wisdom Avenue
Providence, Rhode Island
Accounting

NATALIE YOUNG
81 Blackstone Boulevard
Providence, Rhode Island
Medical Secretarial



JOE MINIO
Editor-in-Chief, The Archway



Study in Concentration



Taking the Hurdles in Stride

Trade Exhibit in Study Hall





A Presentation of the Bryant College Masquers

Out of the Frying-Pan

Cast
(In order of Appearance)

GEORGE BODELL	Bruce Broadbent
NORMAN REESE	William Chamberlain
MRS. GARNET	Donna Strunk
TONY DENNISON	John Wilson
MURIEL FOSTER	Elly Porter
KATE AULT	Carol Nulman
MARGE BENSON	Ellen Bain
DOTTIE COBURN	Ellen Maher
MR. COBURN	Walter Pearson
MR. KENNY	Howard Duckworth
MAC (1st COP)	Philip Wood
JOE (2nd COP)	Alan Goldberg

A Comedy In Three Acts
By Francis Swann

Directed by Professor David M. Brooks, Jr.
Produced by special arrangement with Samuel French

Participants in Sen. Pell's Internship Program



Dr. Jacobs presents awards to Daniel Brown, Paul Northrup, Anthony Lucca and Asterio Sousa for their participation in Senator Pell's Internship Program.

1965-1966 SENATE OFFICERS

- Robert Murphy,
Vice President
- Carol Norton,
Secretary
- James Hilliard,
President



Information Officer of the New York Office of U. S. Atomic Energy Commission, F. T. Richardson, Speaker at Senior Class Meeting.



Miss Lorraine Leany, Speaker at Senior Class Meeting.

At the President's Tea



Progressing Fields in Industry

The Industrial Trade Show
by
Bryant College Chapter of the
American Marketing Association



ADVERTISERS



**WATERMAN ENGINEERING
COMPANY**

450 North Broadway
East Providence 14, R. I.
Phone GE 8-5775

Civil Engineers and Surveyors

**NATIONAL PLUMBING &
HEATING SUPPLY CORP.**

136 West Exchange Street
Providence, Rhode Island
02903

ROBERT C. LAURELLI, President

HILL'S COLLEGE SUPPLY STORE

Corner Thayer and Olive Streets
Convenient—Neighborly

ONE STOP SHOPPING FOR SCHOOL
SUPPLIES AT LOW STUDENT PRICES

W. C. BONNER CO.

Service Supreme for Your Dishmachine
DISHWASHING SPECIALISTS

80 Oakland Street
Watertown, Mass. WAtertown 4-0212

Briquets—Liquids—Powders

**NU-WAY WINDOW
CLEANING SERVICE**

KING & LARSON, INC.

Distinctive Engraved Stationery

Wedding Invitations

175 Public Street
Providence, Rhode Island

831-5500

KIRKPATRICK COMPANY, INC.

Restaurant Blend

Maxwell House and Yuban Coffee

East Providence, R. I.

New Bedford, Mass.

Truckers

Riggers

ZAVOTA BROS. TRANS. CO., INC.

Machinery Movers

Complete Insurance Coverage for All Jobs

GAspee 1-3199

GAspee 1-1146

If no Answer:
ELmhurst 1-6830

500-522 Valley St.
Providence, R. I.

"A Great Store in a Great City"

CITY HALL STORE

Buy Everything You Need on Our
Budget Plan in Our

Main and Annex Stores

We Welcome Bryant Students to Open an
Account

THE MINDEN HOTEL

123 Waterman Street, Providence, R. I.

Single Room With Bath \$7.00

Double Room (Double Bed) 9.00

Double Room (Twin Beds) 10.00

Suites From \$12.00 to \$16.00

Dining Room

Free Parking

Compliments of
**WEBER
FARM**

Compliments of
**ED DREW
ORCHESTRAS**

163 Porter Street Providence, R. I.

Our Business is Sound

COLE'S SOUND SERVICE

MRS. JESS COLE

Tel. HOpkins 1-9463

Compliments of
BROOK STREET GARAGE

R. MORRA

Wholesale Fruit and Produce
Providence, Rhode Island

**RHODE ISLAND
BUS COMPANY**

Excellence in Charter Service
UNion 1-5000
375 Promenade Street
Providence, R. I.

Compliments of
ORIGINAL

BRADFORD SOAP WORKS, INC.

West Warwick, Rhode Island

L. PARISI ESTATE, INC.

141 Spruce Street
Providence, R. I.
02903

Phone GA 1-2794

Imported and Domestic Food Products

GAspee 1-6640

EL 1-5502

UNion 1-5096

PERFECTO IRON WORKS, INC.

Fire Escapes, Iron and Wire Fences

490 Washington Street

Providence 3, R. I.

ANDREWS ELECTRIC CO., INC.

754 Branch Avenue

Providence, R. I.

Phone DExter 1-0050

**PERMENDE'S
METAL WORKS**

ROOFING

Ventilators * Gutters * Conductors

Sheet Metal Work of All Kinds

1110 Cranston Street Cranston 9, R. I.

Tel. WI 2-7330

Barrett Building Materials

Allied Chemical

CApital 7-6203-4-5

**ECONOMY
MEAT PACKING, INC.**

Dealers in Livestock

Purveyors to Restaurants, Hotels

Institutions and Steamships

S. Candilieri, Pres.

S. D. Candilieri, Vice Pres.

90-92 Prince Street

Boston 9, Mass.

"A Trusted Name Since 1884"

G. GIOVINO COMPANY

19 Commercial Street

Boston, Mass.

Institutional Wholesale Grocers

DOUBLE G BRAND BLUE ORCHID BRAND

MILLER PRODUCE CO.

Boston

Mass.

THE NARRAGANSETT ELECTRIC COMPANY

GRIGGS & BROWNE CO., INC.
AND
GRIGGS & BROWN TERMITE
CONTROL CO., INC.

G. FRED SWANSON, INC.
Metal Building Products
GA 1-0788
618 Cranston St., Providence, R. I.



J. Pate Nurseries

General Landscape Service
Complete Line of Nursery Stock

2209 Post Road
Tel. RE 7-5711

Hillsgrove, R. I.
Estimates Free

Compliments of:
CONTINENTAL BAKING CO.

OXFORD PRESS, INC.

Printers
Lithographers

SCHOOL ANNUALS
PUBLICATIONS
BOOKS
GENERAL PRINTING



28 Gordon Avenue
Corner Reynolds Avenue

PROVIDENCE, R. I.

Williams 1-1111

Compliments of
R. & H. PRINTING CO.

Compliments of
STEVENS THE SIGN MAN



Area Code 401 ELmhurst 1-6000

PARAMOUNT FOUNTAIN and RESTAURANT SUPPLY CORP.

711 BRANCH AVENUE
PROVIDENCE, RHODE ISLAND 02904

H. V. COLLINS COMPANY

99 Gano Street

Providence 6, R. I.

Dress Right . . . Go Formal



212 Union St.
at Weybosset
Providence, R. I.
GA 1-7625

1383 Warwick Ave.
Warwick, R. I.
Opposite
Gov. Francis Farms
HO 3-9191

ODORITE CO.
Rest Room Service
233 Harris Avenue, Providence, R. I.

Compliments of
UNITED IRON WORKS, INC.

quo vadis?

...into **BUSINESS?**—Never before has there been so great a demand for business-career graduates. Business and industry are constantly in search of superior young people with the kind of training you have received at Bryant College.

...into **TEACHING?**—It's a great adventure—it's exciting—it offers an unusual opportunity to help others—it provides the assurance of security, the respect of the community, and a sense of worthy accomplishment.

Whatever your goal . . . whatever your aspirations—our congratulations and sincere wishes for your success!

GREGG DIVISION

McGRAW-HILL BOOK COMPANY

*"Serving Business Education
Through Publishing"*



MULE BATTERIES WILLARD BATTERIES

GA 1-0610-1

THE BATTERY & REBUILDING CO.

294 Broadway Providence, R. I.

Complete Line of
Foreign Car Batteries Golf Cart Batteries
Industrial Batteries Boat Batteries
Repairing Rebuilding

Westinghouse—RCA—GE—Sales and Service

See Us for Name Brands

WOODS AND PRÉTAT

Appliances and Television

45 Seekonk Street Providence, R. I.
Tel. DExter 1-5304—1-5252

TOM WOODS

DICK PRÉTAT

Compliments of
A FRIEND

Tel. PL 1-0298

GRAY STUDIOS

E. MELIKIAN

75 Ayrault Street

Providence, R. I.



When you want
a fine portrait...

to record forever with charm and dignity the important events of your life, come to the Photograph Studio of your Official Photographer...

TE. 1-7500 Ext. 213

PHOTO REFLEX STUDIO



3rd Floor



Best Wishes From
Jerry Fahey, Representing
JOSEPH MIDDLEBY JR., INC.

Wholesale Baker's Supplies
Fruit Pie Fillings
and Pastry Fillings
Office and Factory
347 Summer St., Boston 10, Mass.

Compliments of
**TOLLGATE
FLORIST**
MR. AND MRS. ANTHONY NERI

ALBERT JENKINS CO.
8 Cleveland Street
Pawtucket, R. I.
PA 5-0510
Flour and Baker's Supplies

FLYNN TOWEL SUPPLY, INC.
55 George M. Cohan Blvd.
Providence 1, Rhode Island
GA 1-6800
Towels—Coats—Aprons
Table and Bed Linen

E. P. ANTHONY, INC.
Apothecary Shop
Angell and Thayer Streets
Since 1895
Lic. 225

Scott the Florist

827 Broad St.
Providence, R. I.

PEOPLES COAL COMPANY
Urges You to Listen to

demand
radio!
55!
WXTR

"THE SOUND OF FEELING GOOD"



LIVE BETTER . . . for LESS
with
Natural GAS Appliances!

PROVIDENCE GAS COMPANY

100 Weybosset Street • Call TE 1-8800

Compliments of
**SECURITY FENCE
COMPANY**
Providence, R. I.

Compliments of
**PAUL J. ROBIN
AND
NATHANIEL M. BODNER**

ASSOCIATE
GENERAL INSURANCE

120 Union Street—Providence, R. I.
UNion 1-6251 UNion 1-6252

Get Acquainted



WITH A STANLEY HOSTESS PARTY

Stanley Home Products, Inc.
Westfield, Massachusetts



THE OUTLET COMPANY OF RHODE ISLAND
Providence • Garden City • Pawtucket • Kingston

For the best milk shakes, buy ECLIPSE Coffee,
Chocolate, Vanilla, Strawberry, Raspberry Syrups —
The New Low Calorie Coffee Syrup.



**ECLIPSE
FOOD PRODUCTS CORP.**

240 Bald Hill Road
Warwick, R. I.
REgent 9-3600



S. S. PIERCE

Famous
Quality
Foods

S. S. PIERCE CO.

Boston

John A. Considine
President and Treasurer

Norman A. Sweet
Secretary



THE NARRAGANSETT OIL COMPANY

25 LAUDERDALE BLVD.

P.O. Box 46

Warwick, Rhode Island

REgent 7-7600



COMPLETE
FUEL OIL AND BURNER SERVICE

Good Luck From Bryant College Cafeteria







THE UNIVERSITY OF CHICAGO
PRESS