

SEVENTY-THREE LEDGER









Yearbook

Volume 110

Published Annually by the

YEARBOOK STAFF of BRYANT COLLEGE

Smithfield, Rhode Island

Editor — Brian Meritt

Assistant Editors — Georgine Hirschak
Mark Krinsky

Photography Editors — Jeff Millman
Steve Valenti

Copy Editors — Sherrie Kononchik
Mary Louise Misco

Sports Editor — Jill Owens

Advisor — Mr. Lee Weaver



A truly complex idea . . . LIFE.

It begins simply and at first has no direction. Then . . . motivated by fate, chance or human calculation it moves forward, backward, changes speed.

Life is priceless, but can appear worthless. It has its full moments and all too frequently its empty ones. But no matter how empty or seemingly worthless — HOPE — with its consciousness of tomorrow enables

LIFE

to endure.

. . . Carol Russo

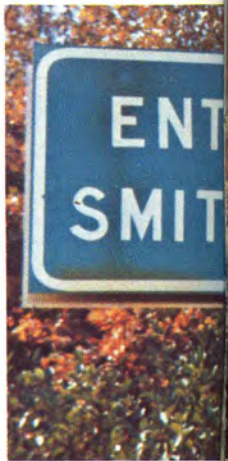



Table of Contents

Life

Administration
and Faculty

Seniors

The College

Sports

Patrons
and Advertising

A wonderful fact
to reflect upon,
that every human
creature is
constituted to be
that profound
secret and
mystery to every
other.

. . . Dickens





The deepest
feeling always
shows itself in
silence.

. . . Marianne
Moore

Take from me the hope that I can
change the future and you will send me
mad.

. . . William Shakespeare





We can easily forgive a child who is afraid of the dark; the real tragedy of life is when men are afraid of the light.

. . . Plato

You are also asking me questions,
and I hear you . . .
I answer that I cannot answer . . .
You must find out for yourselves.

. . . Walt Whitman



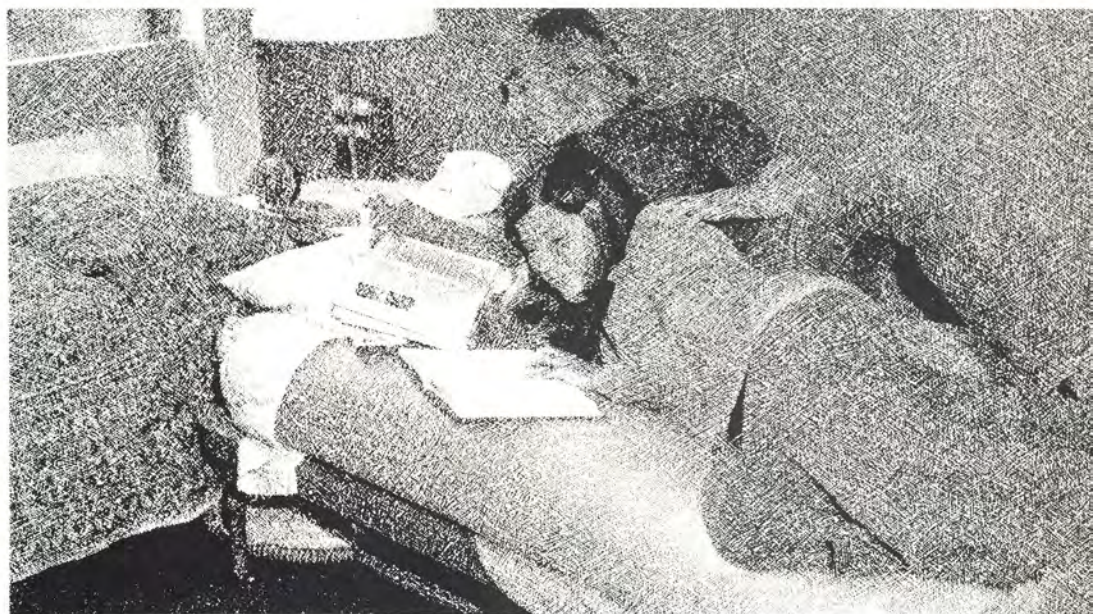

Do you think my mind is maturing late, or simply rotted early.

. . . Ogden Nash

Two roads diverged in a
wood, and I —
I took the one less traveled
by,
And that has made all the
difference.

. . . Frost





It is dangerous to go out into this hellish world,
But it is more dangerous to hide in the bushes.

. . . Yevtushenko

There can be no happiness if the things we believe in are different from the things we do.

. . . Peter Marshall





It really is the little things,
The friendly word or smile,
That adds such happiness to life,
And makes it more worthwhile.

. . . Mary Dawson
Hughes

The love in your heart wasn't put there to stay.
Love isn't love till you give it away.

. . . Anonymous





To love someone
is to be the only
one to see a
miracle invisible
to others.

. . . François
Mauriac





Have we made brevity the sine qua non
of the business letter?
Or is it that we have lost the art of being
selective and discriminating readers?

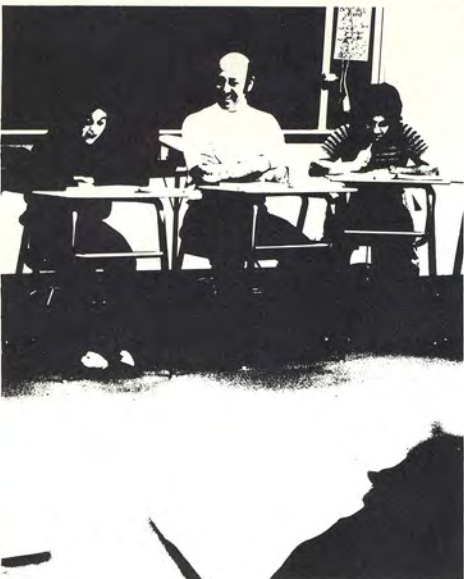

BRYANT



Administration and Faculty

Words do not express
thoughts very well,
everything immediately;
becomes a little foolish.
And yet it also pleases
me, and seems right that
what is of value and
wisdom to one man
seems nonsense to
another.

. . . Herman Hess

The Administration: Renowned, Persuasive and Respected

Harry: Sandy, where's my cup of coffee?

Sandy: Phil, where's Harry's cup of coffee? You know he can't "administrate" until he has his morning cup of coffee.

Phil: Maybe I should get four more?

Sandy: Why?

Phil: Because Harry's army is on their way — "Memory" Manion, "Dollars" Delmonico, "Headlines" Hagan and "Fast-action" Fullerton.

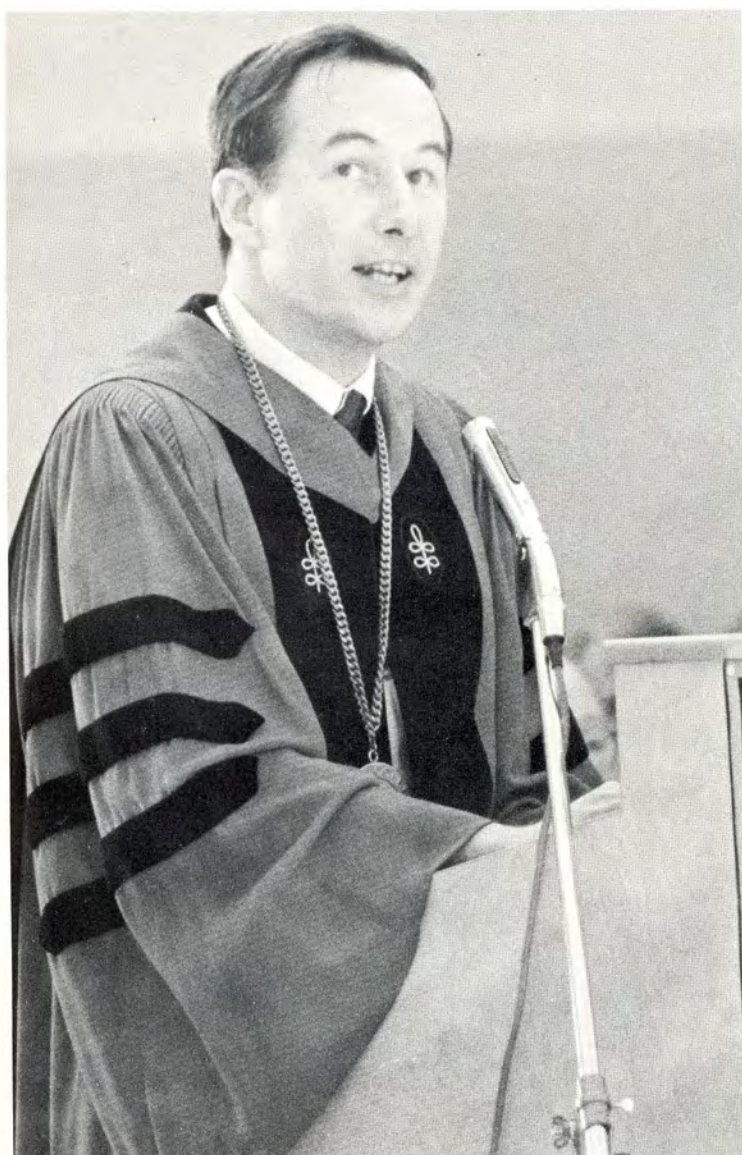

Above: Dr. Harry F. Evarts — President

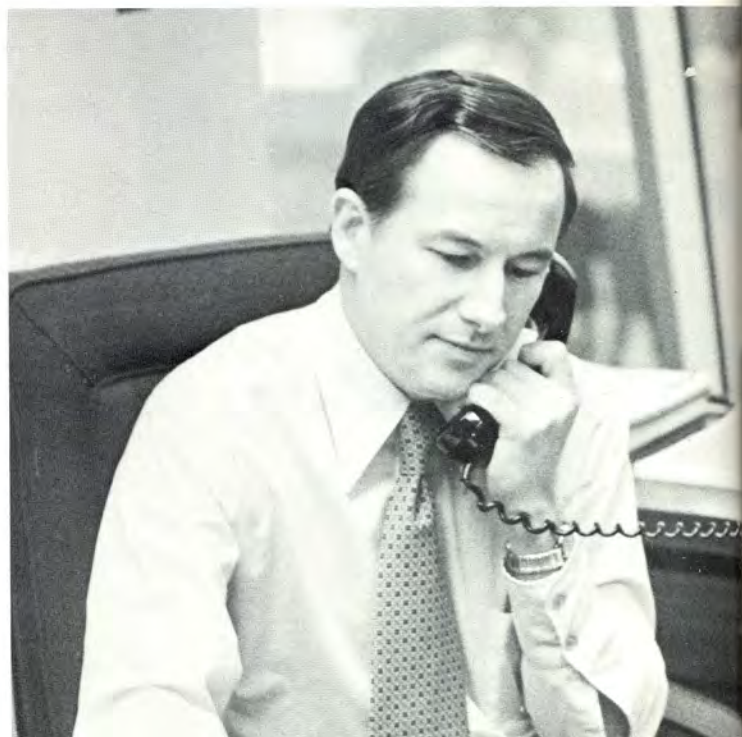



Left: Dr. E. Gardner Jacobs — Chancellor and President Emeritus;
Below: Philip R. Graf — Assistant to the President

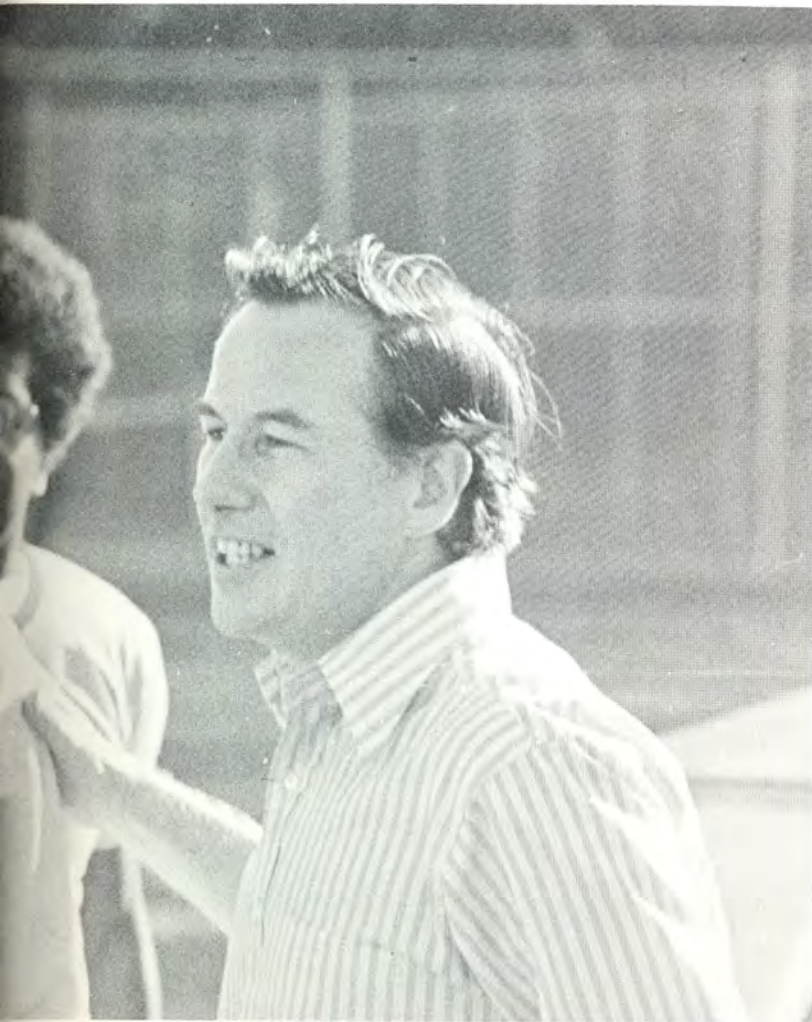

Many students often ask, "is this really the way Dr. Harry Evarts starts his day?" Contrary to what one may believe, this is not the normal morning routine of a college president. Being the "commander-in-chief" of Bryant College is a 24-hour-a-day job with 25-hour-a-day headaches. During Harry Evarts' three-year reign at the helm of Bryant College, problems he has encountered have ranged from the monumental task of seeing a new campus built to the trials and tribulations of coaching a faculty football team.

In addition to handling the extraordinary, Dr. Evarts is regarded as a fine scholar, an excellent leader and a top-notch "PR" man. Through his efforts, with the assistance of Phil Graf, he has reaffirmed the Bryant College motto of 110 years — "EDUCANDO DIRIGERE MERCATURAM" — Education for Business Leadership.

continued

Below: Dr. Thomas A. Manion — Provost and Vice President for Academic Affairs; Middle left: Richard F. Alberg — Dean of Academic Administration; Lower left: Clarissa M. H. Patterson — Dean of Academic Instruction; Middle right: George C. Craig — Dean of Admissions; Lower right: Dr. Sol Lebovitz — Dean of the Graduate School

Perhaps many in the Class of 1973 remember the unprecedented decision made by Dr. Thomas A. Manion in the Spring of 1970. Amidst the turmoils of the killings at Kent State University in Ohio and the chanting of "We've Got the Whole Wide World in Our Hands" in South Hall at the old Bryant campus, Dr. Manion reasoned with student leaders and made the ultimate decision to permit students to involve themselves in political activities by giving them the option of taking final examinations.

Dr. Manion's ability, dedication and desire, as well as his efforts to please both students and faculty, have not only made him one of the more respected administrators at Bryant, but has furthered both the efficiency and organization within the Department of Academic Affairs.



Left: Timothy P. Cartwright — Director of the Evening School; Middle left: Dr. F. Douglas Hammond — Registrar; Lower left: Roy A. Nelson — Assistant Dean of Admissions; Below left: John P. Hannon — Director of Library Services; Center: Stewart C. Yorks — Evening Division Counselor; Below right: Janet Szymanski — Librarian; Middle right: Patrick Kelly — Librarian

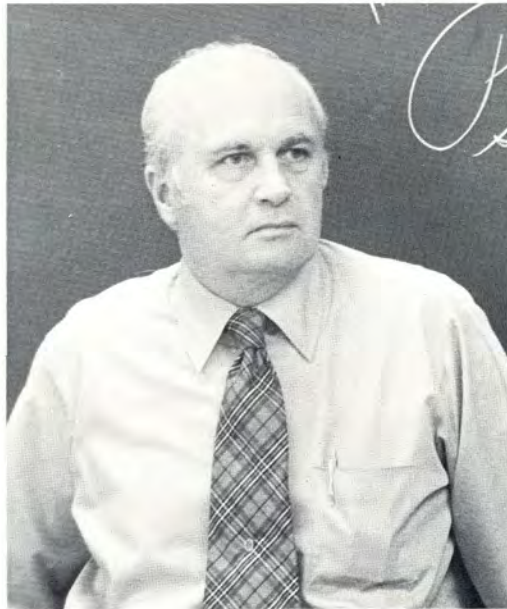
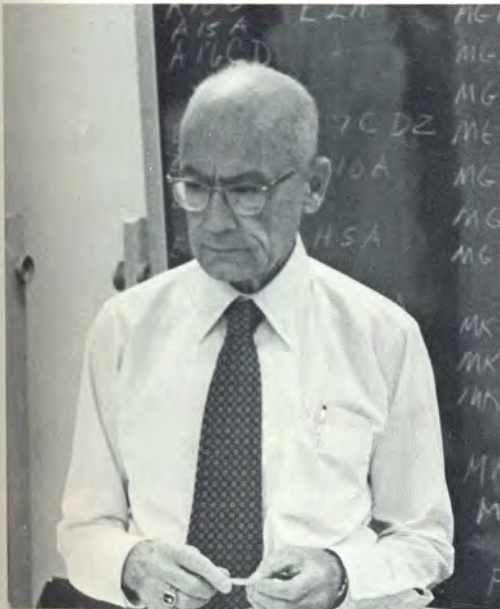

Among the more prominent functions as Provost, Dr. Manion is given charge of creating a favorable academic atmosphere for both students and faculty. Under his auspices, four new major concentrations of study (institutional management, finance, law enforcement and systems management) have been added to the curriculum. In addition, the number of faculty members have increased approximately 30%, a more varied selection of general studies electives have been offered, a separate graduate school conferring the Master's Degree has been created, library facilities have been vastly expanded and a more relevant curriculum for the Bryant student has been implemented.

continued

The Vice President for Business Affairs Frank A. Delmonico, has been described as an outstanding business manager. Bryant's successes of the last few years have confirmed that opinion, for of all the colleges and universities in the nation, Bryant is one of a few that operates without a deficit while maintaining a very favorable tuition rate for quality education. As a good college administrator, Mr. Delmonico is sensitive to the problems of the academic community.



Upper right: Frank A. Delmonico — Vice President for Business Affairs; *Above:* David W. Simpson — Chief Accountant; *Right:* Francis E. Albright — Controller; *Middle right:* Charles M. Snyder — Director of the Computer Center; *Lower right:* Louis Petrucci — Book Store Manager





Upper left: Dante F. Tita — Director of Budgets and Personnel; Above: Peter W. Babbitt — Director of Dining Services; Left: William C. Robbie — Chief of Security; Lower left: Walter F. Smith — Director of Plant and Purchasing



Mr. Delmonico is also to be commended for the masterful and extraordinary manner in which he managed the construction of the new campus and the College's move from the Providence East Side to Smithfield. All aspects of the construction and move were under Mr. Delmonico's jurisdiction, and it is generally conceded by knowledgeable persons in education and business throughout the state that Bryant College performed a minor "miracle" in being able to occupy the present campus for the fall semester of 1971. Mr. Delmonico deserves the lion's share of credit for this accomplishment.

continued

Right: Dr. Joseph H. Hagan — Vice President for Public Affairs; *Below:* Richard L. Twomey — Director of Development

Within the past two years Bryant College moved ten miles from a plant worth \$4.3 million to one worth \$17 million. The college has grown 25%; it has increased its endowment through sound investments; over \$1 million has been raised in pledges and contributions; the academic organization has been streamlined; the Board of Trustees has been reorganized by adding nine individuals, all of whom are outstanding in their respective fields.





Left: Kenneth W. Cedergren — Director of Alumni Affairs; *Below:* Gertrude Meth Hochberg — Director of Public Relations



The additional revenues needed to construct a new physical plant could not have been obtained without the perseverance of Dr. Joseph H. Hagan, Vice President for Public Affairs. Aside from producing some of the revenue needed to make the move to Smithfield, Dr. Hagan is well known for his ability to cut through bureaucratic red tape. A phone call to Washington has been known to work wonders!

Dr. Hagan's hard work, unselfish devotion to the college and expertise have helped to enhance the image of Bryant College as a respected educational institution in today's academic community.

continued

A major shake-up was particularly evident in the Department of Student Affairs for the 1972-73 academic year. An abrupt change of personalities was seen through the arrival of Dr. Barry A. Fullerton, new Vice President for Student Affairs. Bryant students were greeted in September with a new array of rules and regulations including stiffer parking fines, stringent punishments for tampering with fire alarms and extinguishers, threats of drug raids and dormitory damage assessments.

Although these policies were not welcomed by most students, Dr. Fullerton eventually proved himself to be an administrator with an open ear who was most honest and displayed a King Solomon-like disposition.

Under his direction, the Office of Student Affairs comprising the Placement Bureau, Activities, Sports, Medical Services and Financial Aid, were all organized into a well-run and efficient operation.

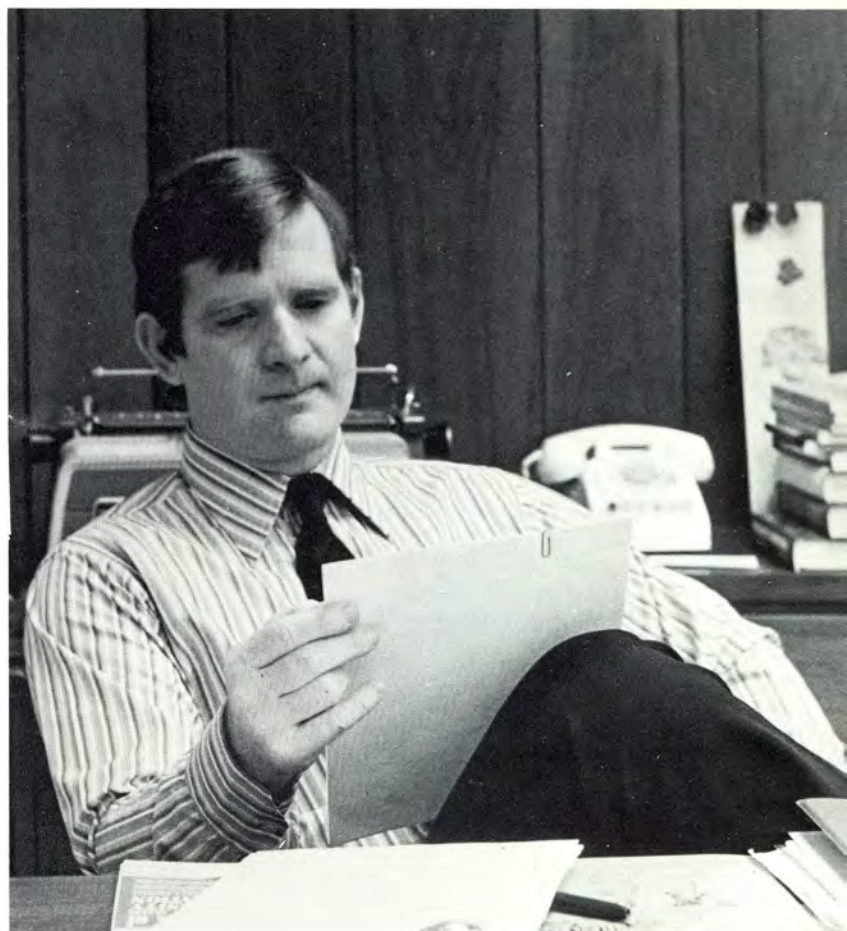

Upper right: Dr. Barry A. Fullerton — Vice President for Student Affairs;
Above: Stanley Shuman — Director of Career Planning and Placement;
Right: Fred C. Kenney — Director of Financial Aid



Left: Thomas J. Folliard — Director of Athletics; Middle left: Robert W. Hathaway — Director of Student Activities; Lower left: Dr. Raul Nodarse — Director of Health Services; Below: Elizabeth R. States — Assistant to the Vice President for Student Affairs



IN SUMMARY . . .

The Carnegie Commission has stated three objectives that a college or university must achieve in order to gain the support of students, faculty, parents, taxpayers, foundations, donors and legislators:

- (1) A campus must be capable of being well-governed,
- (2) Reasonable efficiency must be demonstrated in internal operations and
- (3) Convincing evidence must be displayed that the college's activities have a unified set of purposes that can be understood by the public.

Throughout the senior's stay at Bryant College, these conditions have been well exemplified within the relationship among the administration, faculty and students. We, the students of Bryant College, are all fortunate to have had one of the most capable and productive administrative teams ever "to hit" a college or university in this country.

Peter J. Bongiorno
 Ron Cox
 Francis J. Ferguson
 Michael Filipelli
 Dept. Chairman

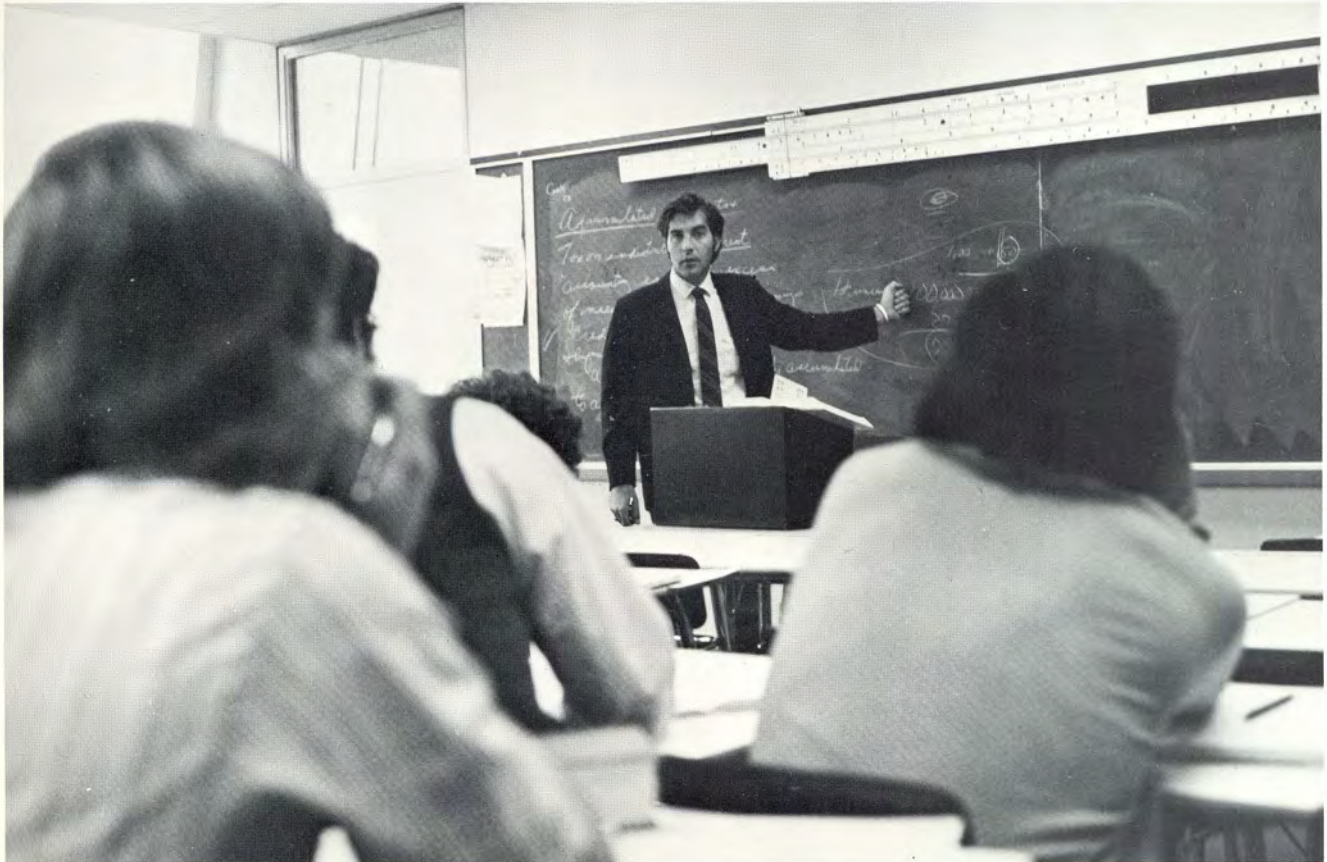
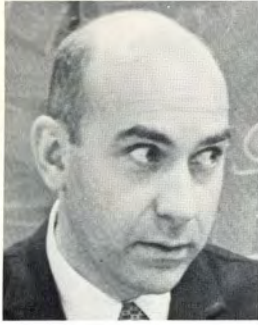

Richard J. Fontaine
 Frederick J. Gaucher
 Charles Goulston
 Earle A. Messer



Mickey Perlow
 Frank Pontarelli
 Robert A. Provost
 Joseph L. Reynolds





One-third of All Rhode Island CPA's Are Bryant Graduates

The green eye-shade, debit-toward-the window, credit toward the blackboard flavor believed by many to exemplify the accounting department is of a bygone era. For the first time in the 110-year history of Bryant College, more than 50% of the accounting faculty are CPA's. Our accounting department does an excellent job of preparing accounting majors for responsible positions in public, private, government, non-profit and other phases of accounting.

The accounting department's reputation at Bryant is solid. Bryant itself was built on the reputation of excellence in accounting. Over one-third of the CPA's in Rhode Island are graduates of Bryant College. Currently the accounting department is testing the idea of a CPA review course, extended use of the computer and introduction of audio-visual aids in the fundamental courses. Any student who can successfully make it through Gaucher, Provost, Perlow, Fontaine, Filipelli, Smith, Weaver and needless to say, Dr. Goulston, is well deserving of the degree he receives in 1973.



Janice A. Smith
Lee Weaver

Economics: A Growing Department That Stresses Diversity

The fastest growing and currently one of the largest departments at Bryant is the Economics Department. One of the major points the department stresses is to show its students the importance of economics in relationship with their future business interactions. Particular emphasis has been given to ec. majors in the following areas: labor economics, regional economics, international economics, banking and government control of ec. resources. Whether an ec. major learns from Dr. Mini, an Italian, Dr. Li, a Chinaman, Mr. Mahdi, an Indian or any of the other fine professors in the department, he is sure to be an expert graph drawer by the end of his stay at Bryant.

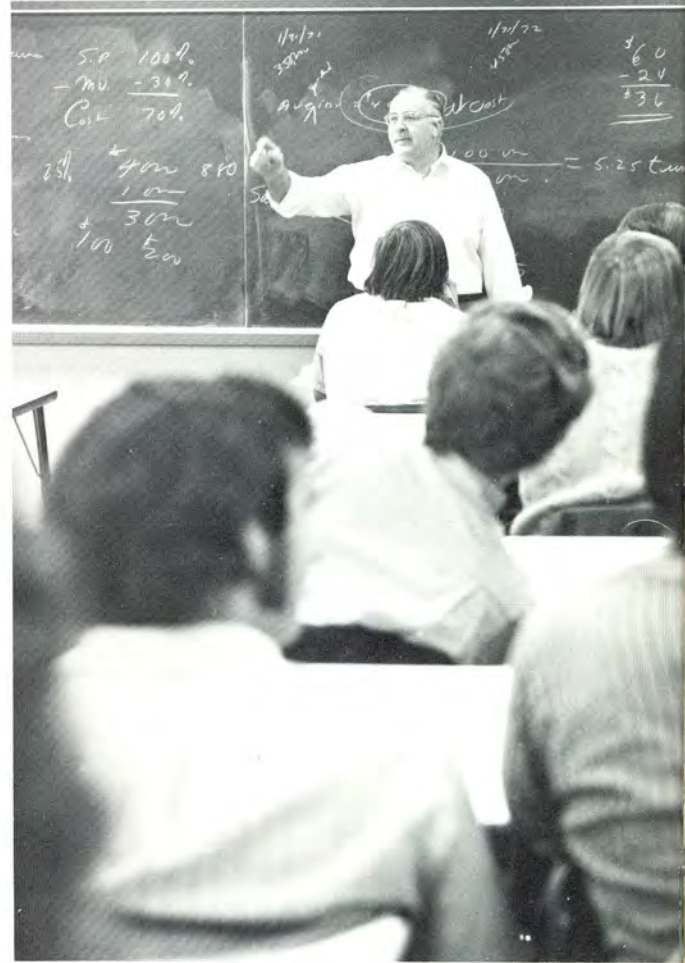

Wallace S. Camper
Chairman — Inst. Mgmt.
Frederick W. Clark



Steven A. Cobb
Henry L. Foley

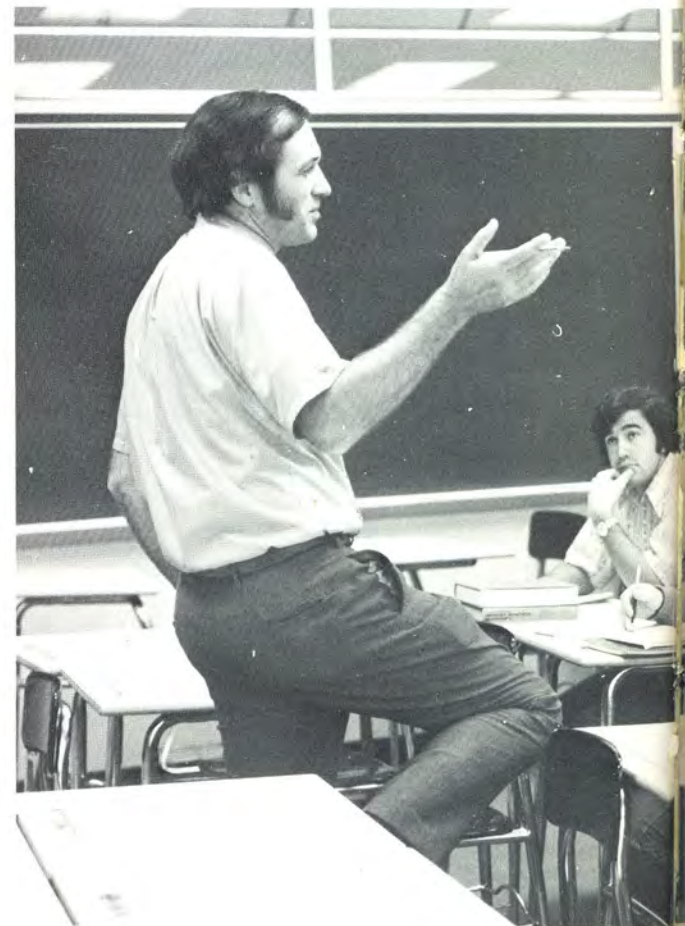
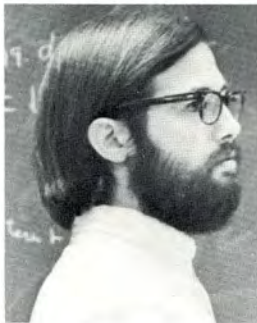



Brian H. Guck
 Michael Hull
 Joseph A. Ilacqua



Samuel D. Knox
 Hsi C. Li
 Dept. Chairman
 Syed Mahdi
 Leo Mahoney



Thomas A. Manion
 Peter V. Mini
 Robert Obutelewicz
 Richard Schoenberger



William B. Sweeney Jr.
 Harvey E. Zimmerman

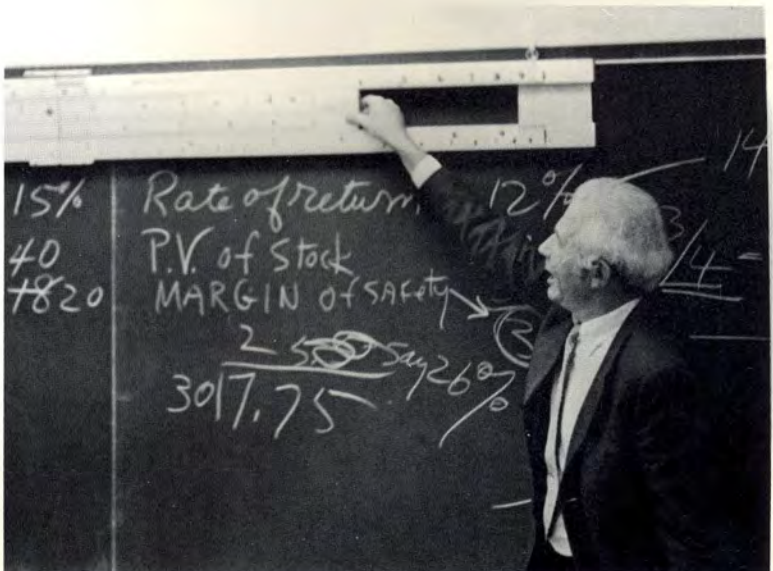

Marie B. Cote



Francis J. Ferguson
Leger Morrison



Priscilla Phillips
Dept. Chairman
Anthony G. Porreca

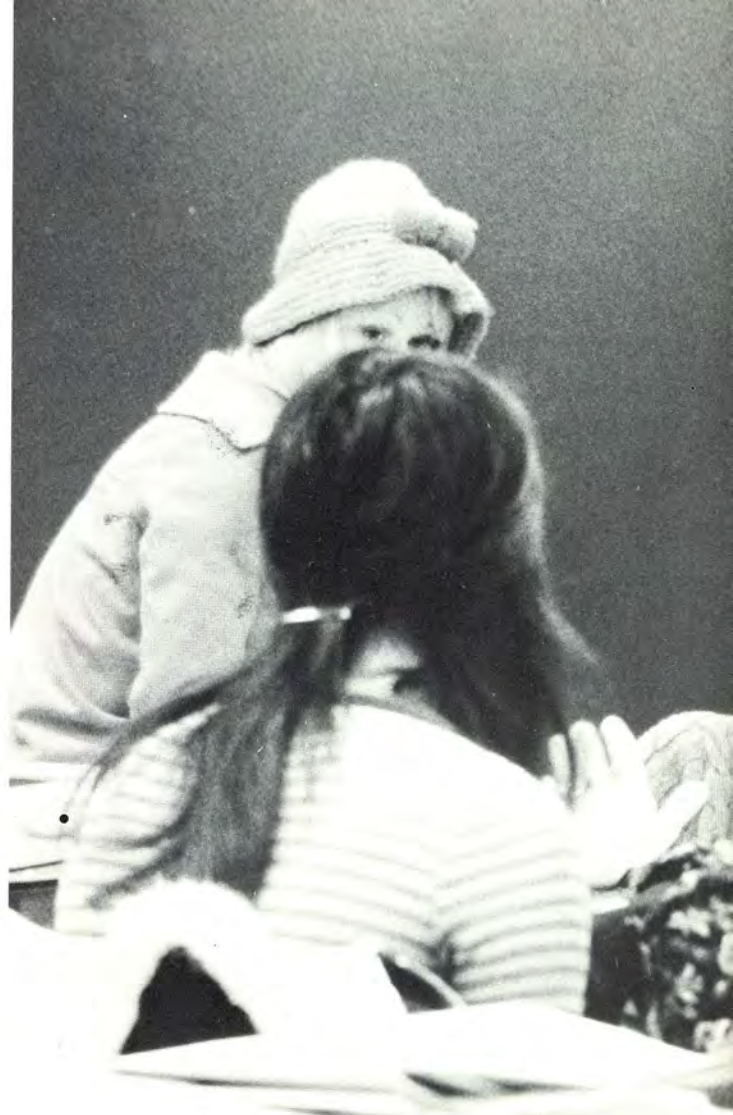

Two "Doors" Open to Education Majors



The Education Department at Bryant is unique in that the student, in effect, gets two courses of study for the price of one. After completing the required curriculum, the student has a choice of going into either education or business.

Our Education Department is one of the oldest undergraduate education programs in the country. Just two years ago, it was accredited by the National Council for Accreditation of Teacher Education for a period of ten years.

The department uses such methods as video-taped teaching demonstrations as well as actual student teaching at near-by high schools.

After the student has completed the long 4 1/2 year curriculum, he will have attained the dedication and perseverance instilled in him by the very dedicated education faculty, namely, Dr. Phillips, Dr. Morrison, Dr. Cote, Dr. Porreca and Mr. Ferguson.

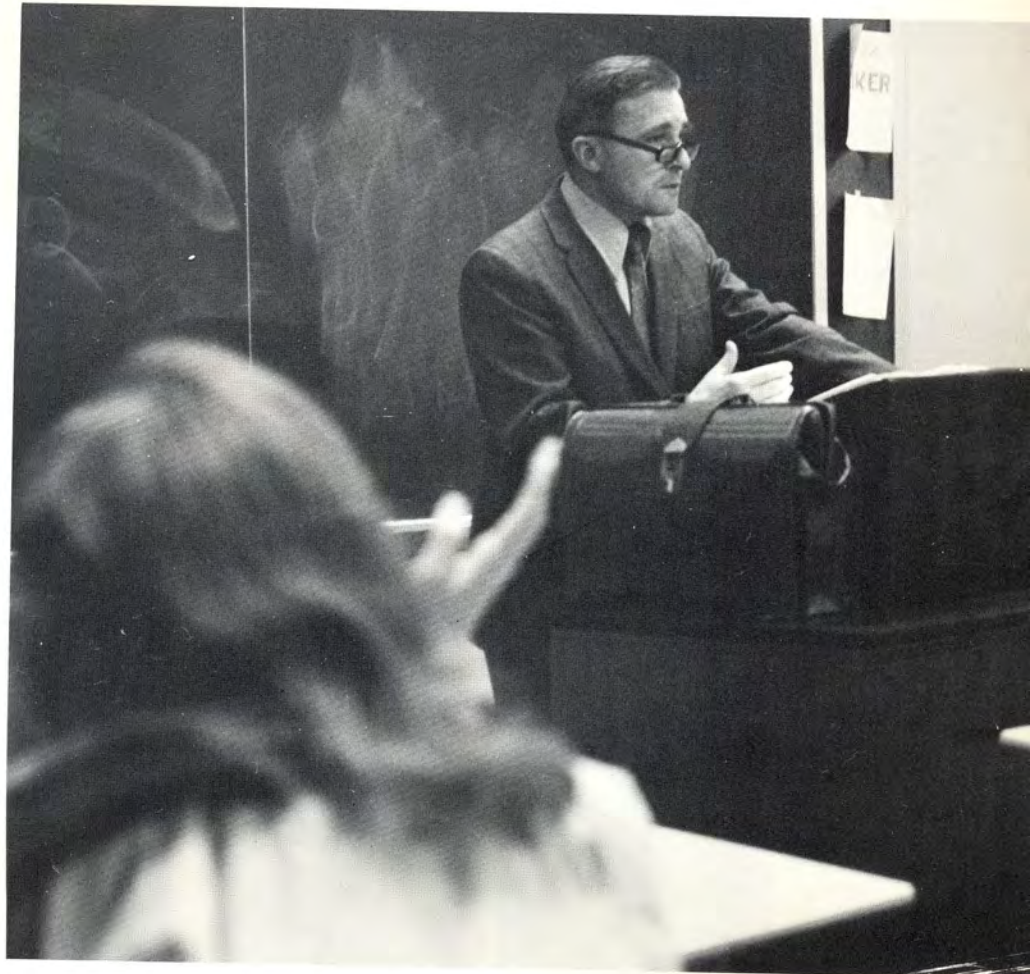

Norma Bains
Hilliard Beller



Robert F. Birt
Dept. Chairman
Burton L. Fischman

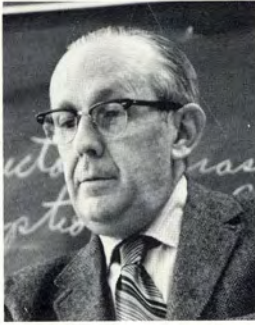

Virginia Floyd
Paul E. Gauthier

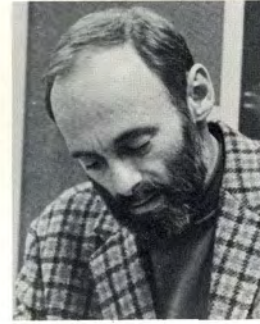

Patrick J. Keeley
Vera P. Krieger



Mary P. Lyons
Deloris McQueen

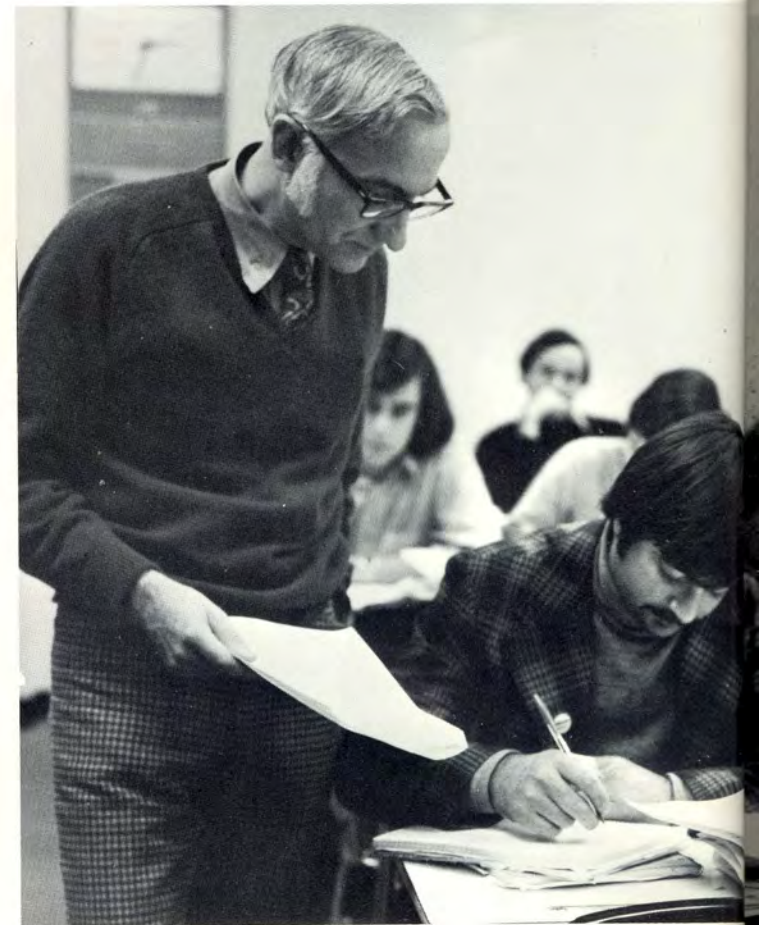

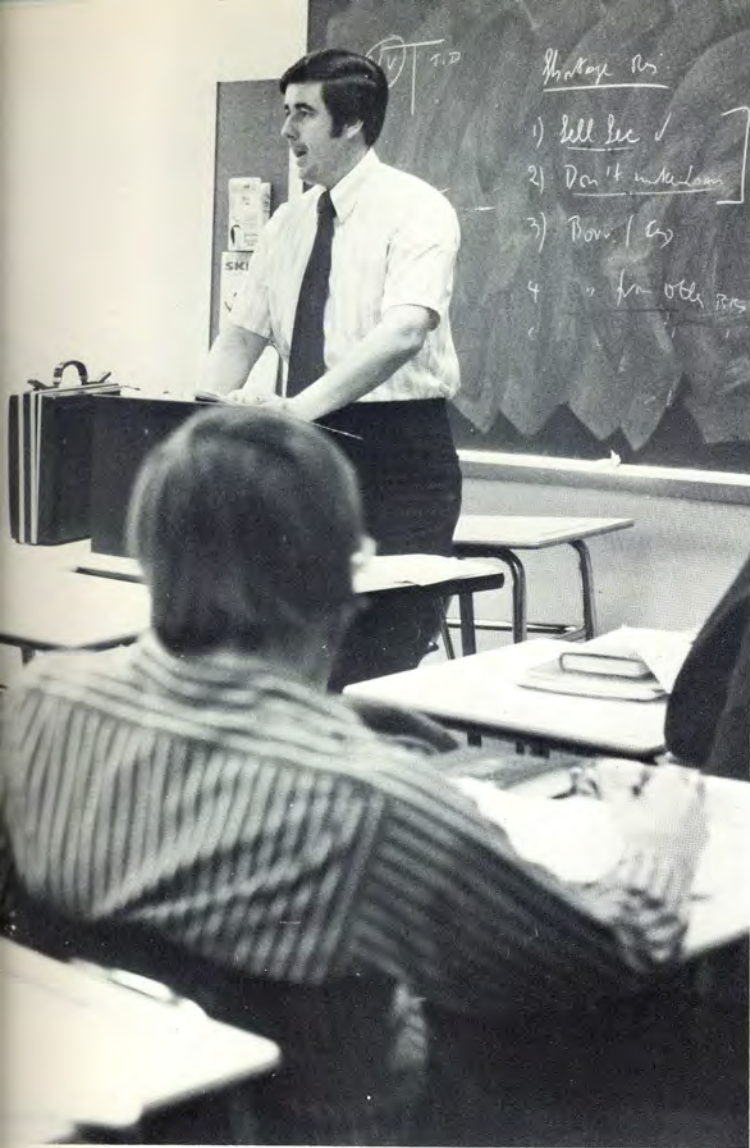

Robert R. O'Connell
James N. O'Neill



Pauline Simoneau
Arthur K. Smith

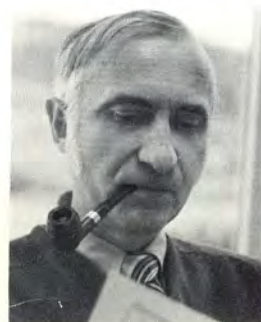

Janice L. White
Lionel D. Wyld

English Develops Effective Business Communications

The English Department at Bryant has two major goals: (1) to assist in developing the student's ability to communicate as effectively as possible in business areas, and (2) to instill in the student an appreciation of our literary heritage. The attainment of goal #1 begins with the English Composition courses and proceeds right through to Public Speaking and Written Communications. The second goal is emphasized in courses such as Modern Prose and continues through most of the English electives.

Though the Bryant student may have a different outlook on his English courses as opposed to his counterpart at Brown, the department feels that our student need not take a back seat to anyone as far as his English background goes.

After considering all the facts, our Bryant grad should have the confidence to read, write and speak in a manner befitting the English Department at Bryant College.

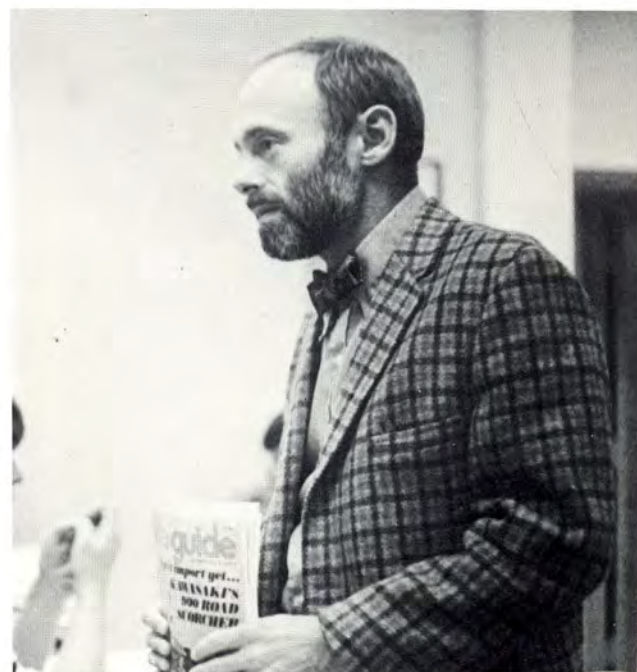

Humanities: The Good Life Lies Ahead

One of the most elusive disciplines at Bryant College involves the Humanities Department. The Humanities Department attempts to celebrate and analyze man's conscious effort to create beauty and subjective meaning.

The courses offered, Philosophy, Art, Music and Religion are exclusively elective courses. It has been said that business, with its vocational and utilitarian orientation is in many respects opposed to the humanities. The humanities courses are taught in order to understand human creativity and imagination, both characteristics of which businessmen are often accused of lacking. However, taken in stride, both disciplines can set the Bryant grad on the road all of us desire — namely the road to the good life.



Rev. Donat A. Barrette
James R. Estey
Lucia-Lena Rosapepe
Stephen Scher



Science Boasts Cooperation Among Its Faculty



The Science Department attempts to round out the Bryant graduate's education by presenting a survey of the natural sciences. For students going into the pharmaceuticals industry, the hotel-motel business or into the field of chemicals, the scientific background they receive at Bryant is extremely helpful.

The department claims to be one of the most organized and cooperative of any department at the school. Members of the department are constantly assisting one another by filling in for fellow faculty members when they are unable to make classes. (Mr. Boulet, you must have a blast on those golf trips!) The department also attempts to fit the concentration of subject matter to the appropriate instructors, which thereby enables the science faculty to relate more information and background to the student.

In conclusion, whether the student is blessed with Mr. Robinson, Dr. Langlois and, oh yes, Mr. Boulet, he should have attained some insight as to what the sciences are all about.



Arthur H. Boulet
Dept. Chairman



Gaytha Langlois



Harry Robinson
Jr.

Case Problems Present Legal Implications

Case Problem: What department at Bryant has no major, but nevertheless has a major effect on many students?

Rule of Law: The Law Department.

Besides showing students the legal guidelines and implications of all business activities, the law department serves the school by offering counseling to students who wish to pursue careers in law.

The law department is unique in that the average faculty member has over 20 years experience in teaching here at Bryant. Another point to ponder — Mr. McLaughlin, currently chairman of the department, was at one time a student of Mr. Santos and Mr. Fellner. Part-timer Mr. Hull is given charge of the secretarial law classes primarily because of his good looks. All in all, after "consideration" of Ramsay, McLaughlin, Santos, Fellner and Hull, the Bryant graduate should finally have some idea of what the law vaguely resembles.



William Fellner
Michael Hull



Herbert J. McLaughlin
Dept. Chairman
Samuel H. Ramsay Jr.

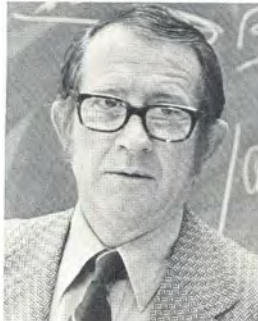

Joseph R. Santos

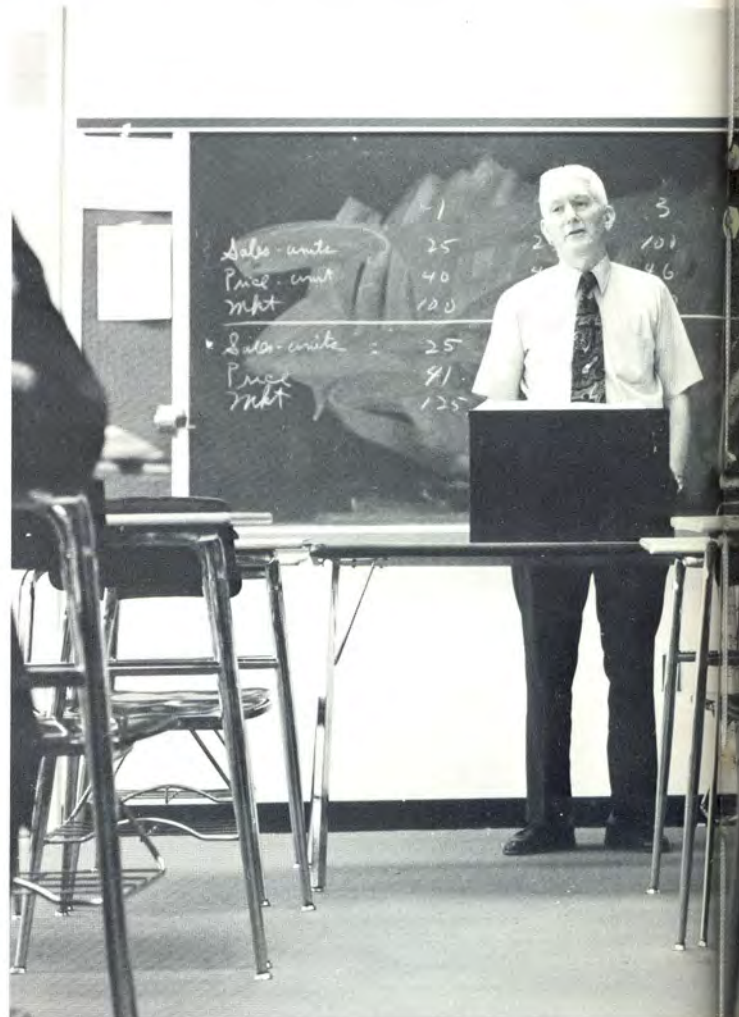

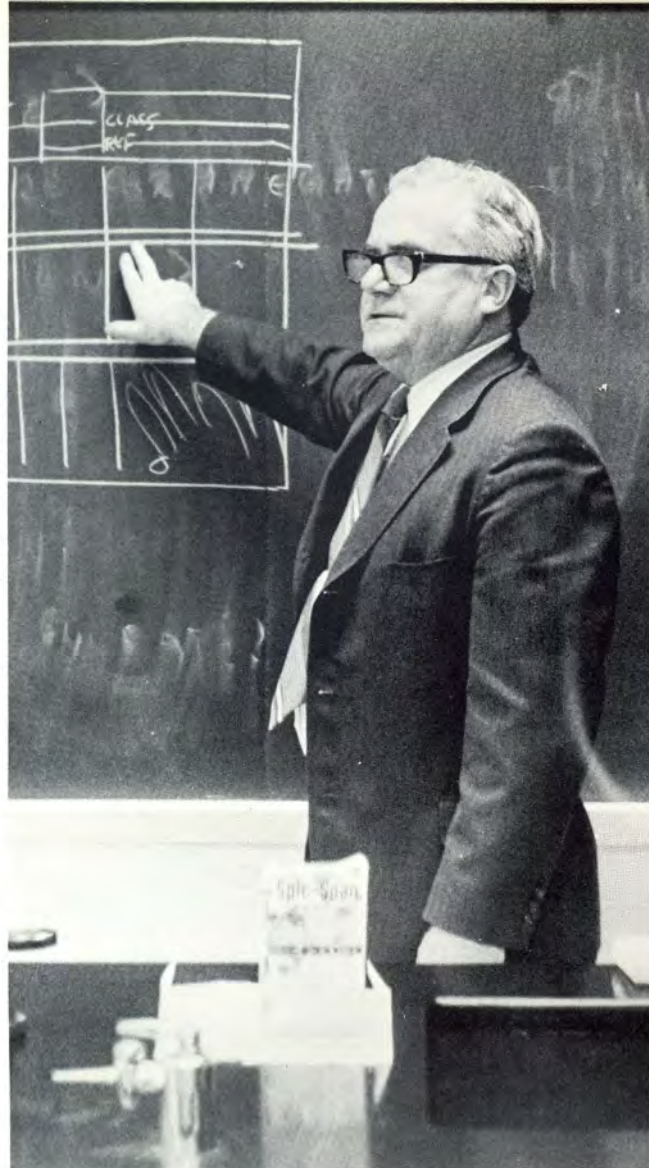

Theoretical and Practical Application Emphasized by L. E.

The Law Enforcement Department attempts to give its students a body of knowledge that is both theoretical and practical in application. Early in the curriculum, the student learns the basics of criminal law and the Constitution. Further on in one's studies, the student is shown methods of scientific investigation.

This department is unique in that it is one of the few departments that does not rely solely on the lecture approach. Besides lectures, there are staged events and mock trials. At the conclusion of one's studies, the student in law enforcement should have an investigative mind comparable to that of Sherlock Holmes.

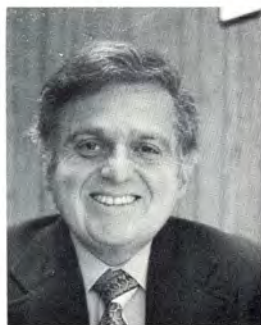

Edward Aptt
Dept. Chairman
Phillip Davis
C. Vincent Fay
Hugh J. Frayne

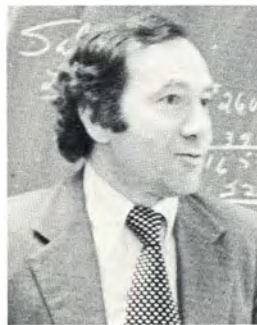

Ronald H. Glantz
Harry Goldstein
Sanford Goradtsky

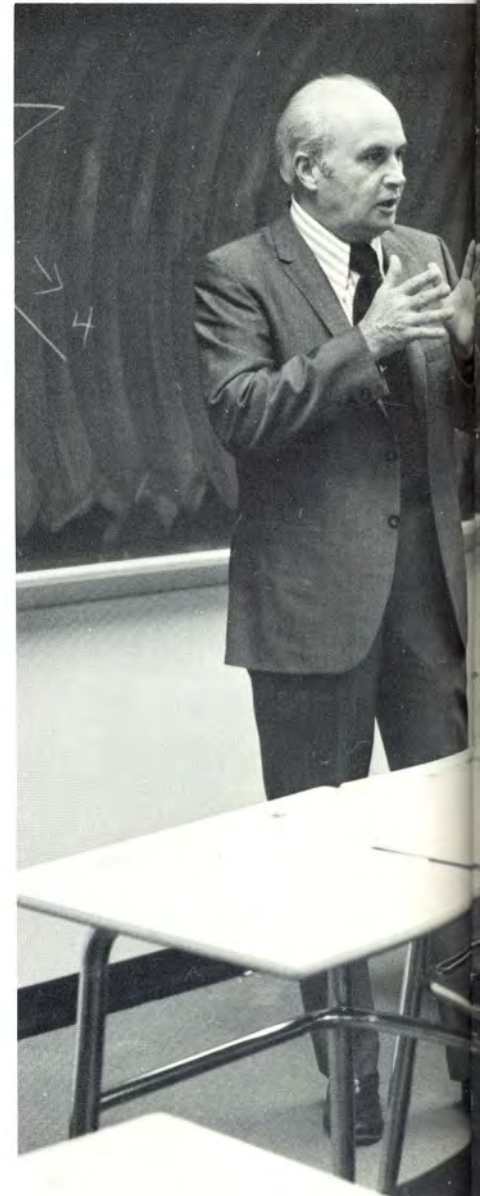
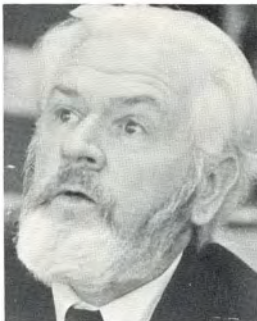
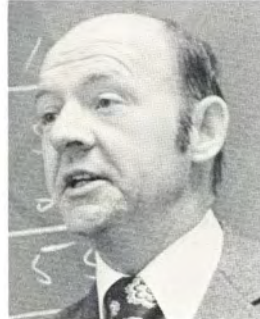

Fareed R. ElNaggar
Donald P. Hayden
Kenneth M. Long

Albert J. McAloon
John M. McCabe
Janet Morahan

Georgios P. Piperopoulos
Robert D. Stearns

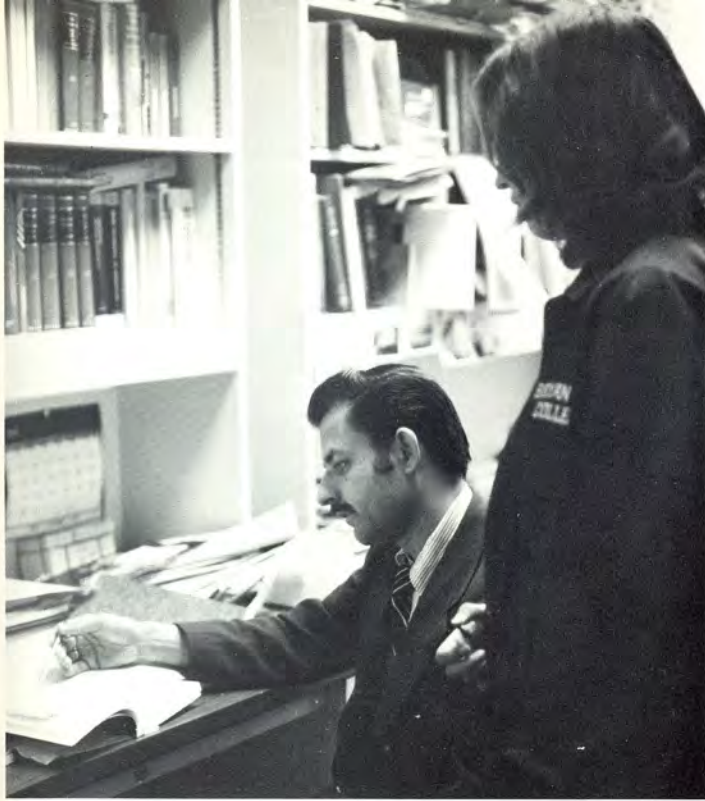

Management- Psychology Combines Human Relations With Industry

It's a logical starting point to ask why the departments of Management and Psychology are fused into one. The answer stems from the fact that management's function is to incorporate human relations within our industrial complex.

The curriculum in management first gives the student a broad background in the field through the requirements of so-called "core" courses. Following this, the student of management may select "professional" electives depending upon his individual career objectives and may choose to work in any one of three areas: industrial management for the student interested in production and control, general administration for those who have "big" plans for their own businesses or who will continue family owned firms, and industrial relations for those who enjoy management with just a "pinch" of psychology present.

After reviewing the situation, our Bryant management grad will have a pretty good look at things after he experiences the likes of Ken "Computer" Long, "Diamond" John McCabe, Bob "Sliderule" Stearns, Stewart "Mr. Excitement" Yorks and the rest of the Management-Psychology gang.

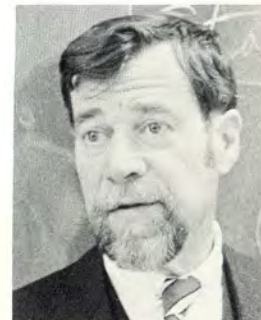
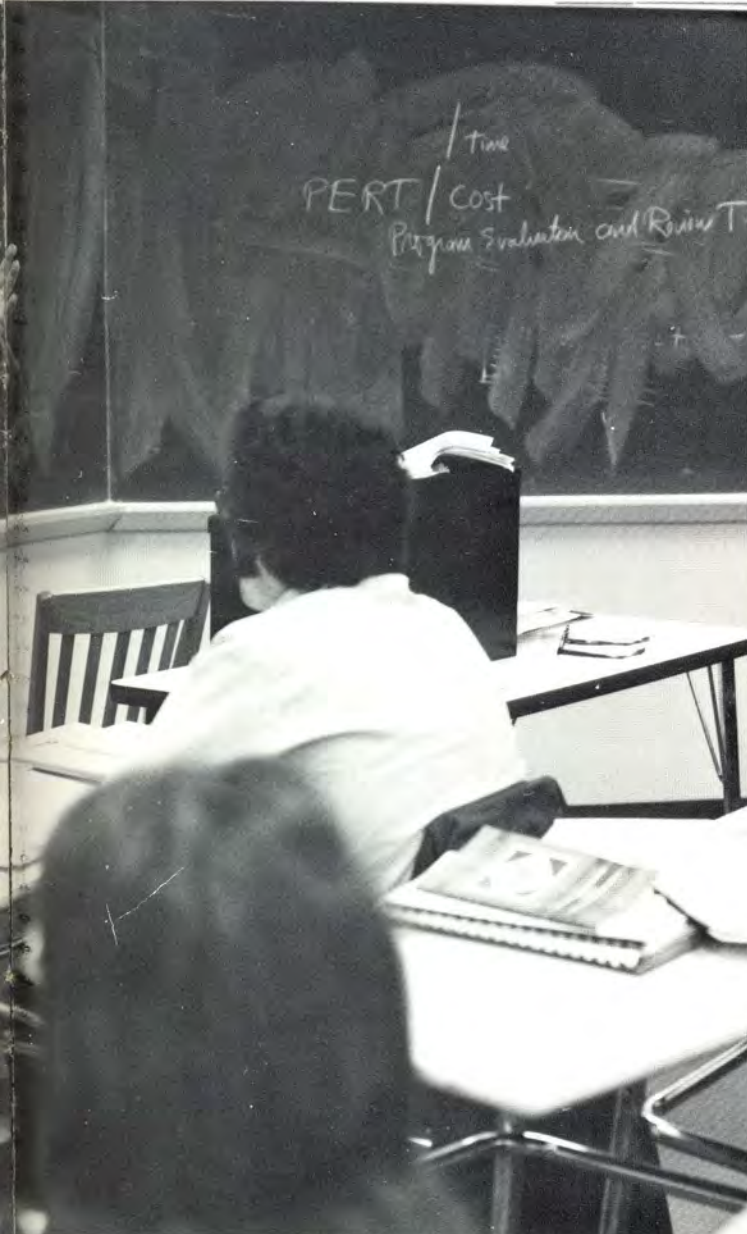

Stewart C. Yorks
Dept. Chairman
John Zeiger

George W. Bates Jr.
Frederick J. Coyle
James S. Gould
Dept. Chairman

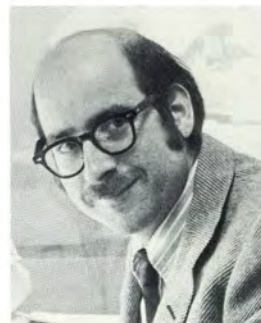

J. Paul McKillop
Steven Soulos
Gerald Sussman
Dante F. Tita

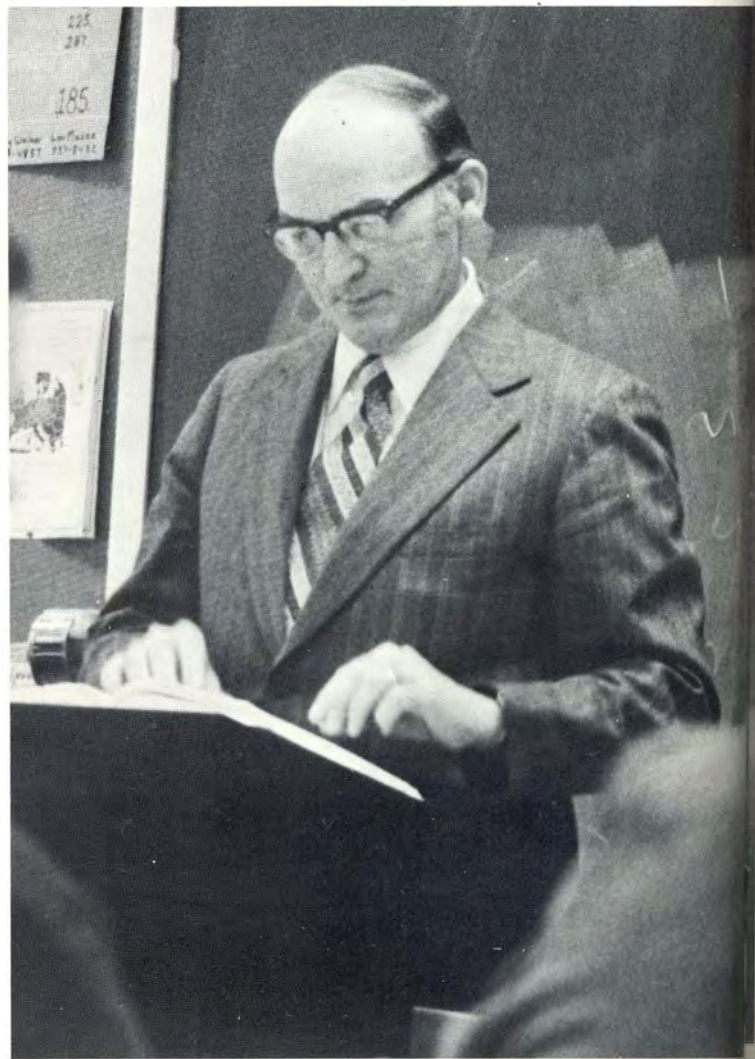
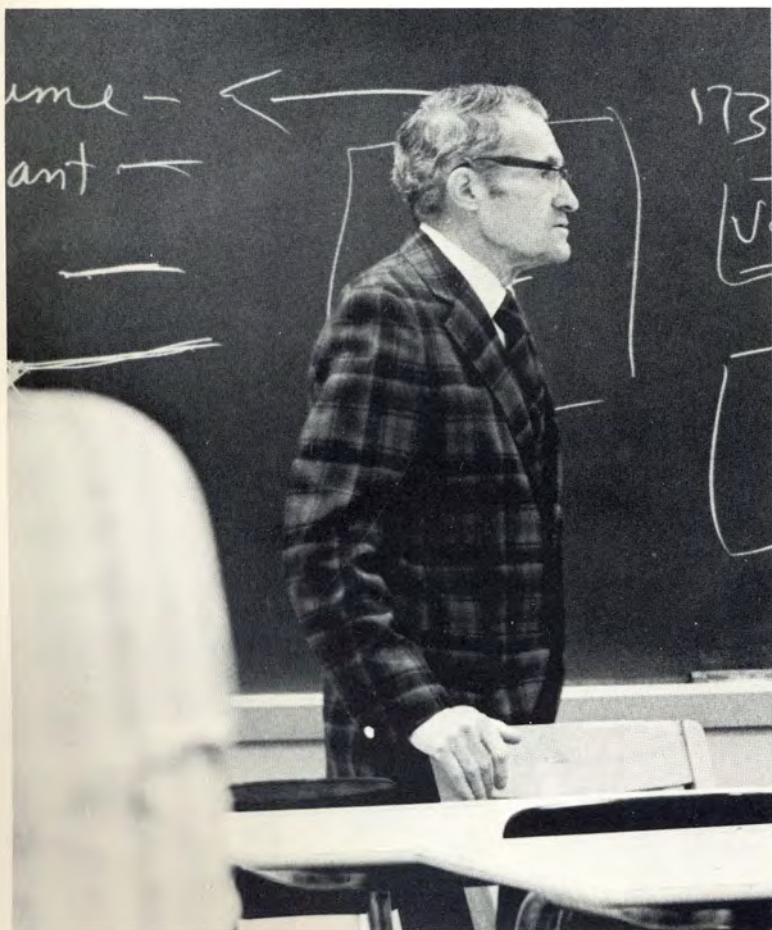
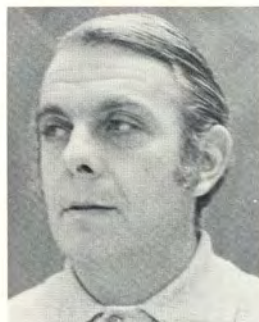
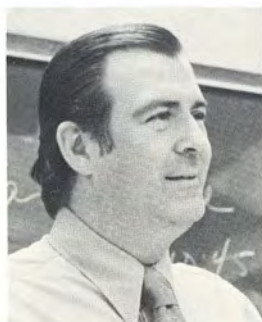

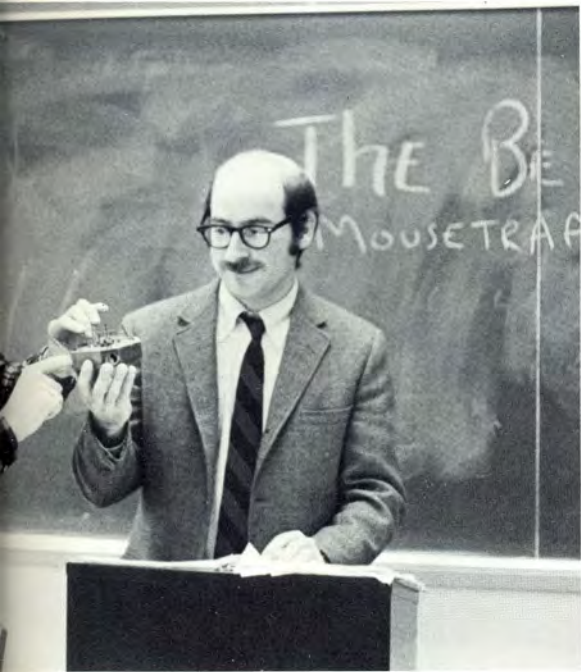

Marketing — “The Better Mouse Trap?”

Grocery shopping? Schaefer Beer? Ford Pintos? The better mouse trap? These are all terms that should be familiar with marketing majors at Bryant College. The first course a marketing major takes attempts to show that the field of marketing is something more than a course in grocery shopping. The department feels that marketing is not really learned in the classroom but in outside activities such as the Schaefer Beer Contest and the Ford Pinto Study. The marketing department is proud in that of its seven members, better than 100 years of marketing experience is combined. By the time a marketing major graduates and experiences the likes of Gould, Soulos, Sussman, Bates, McKillop, Coyle and Tita, he should finally be able to market the “better mouse-trap.”

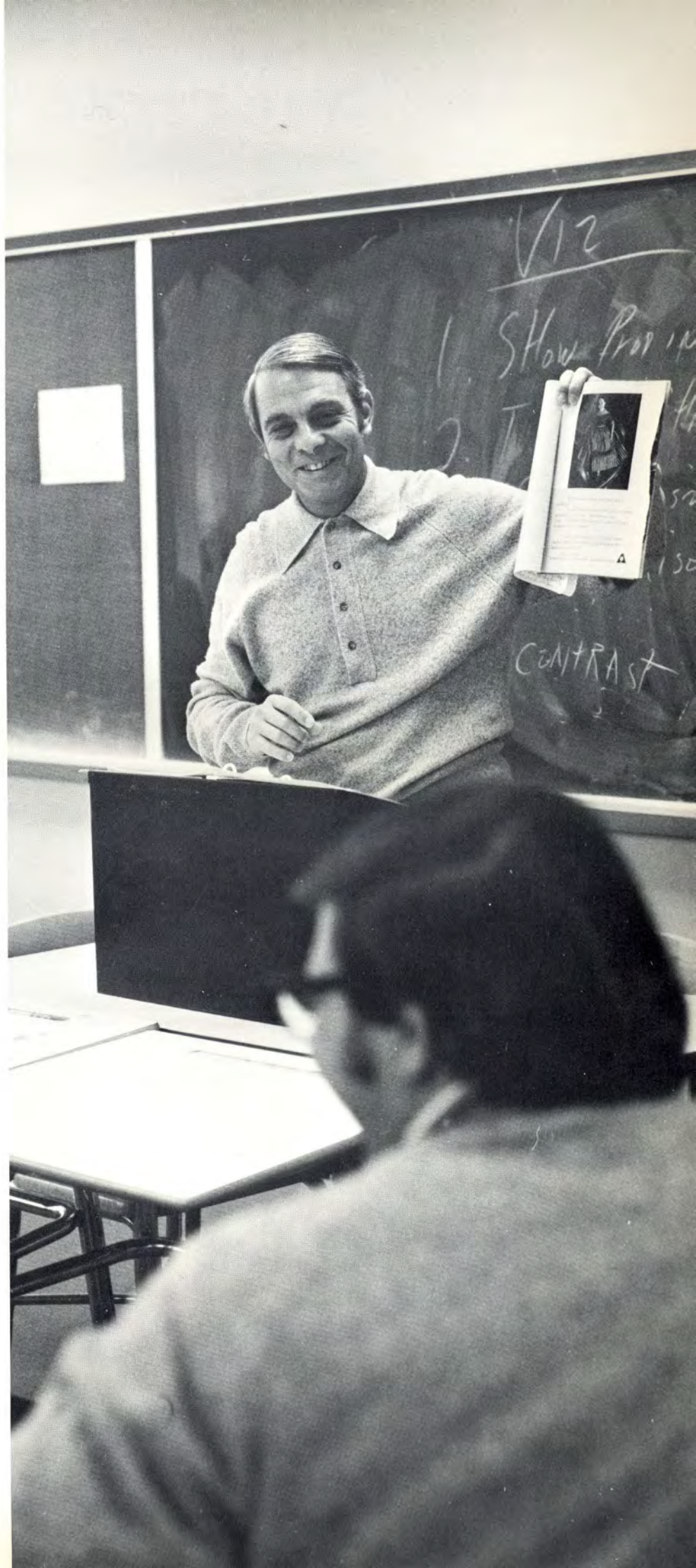

Computers + New Ideas = A Mathematical Approach

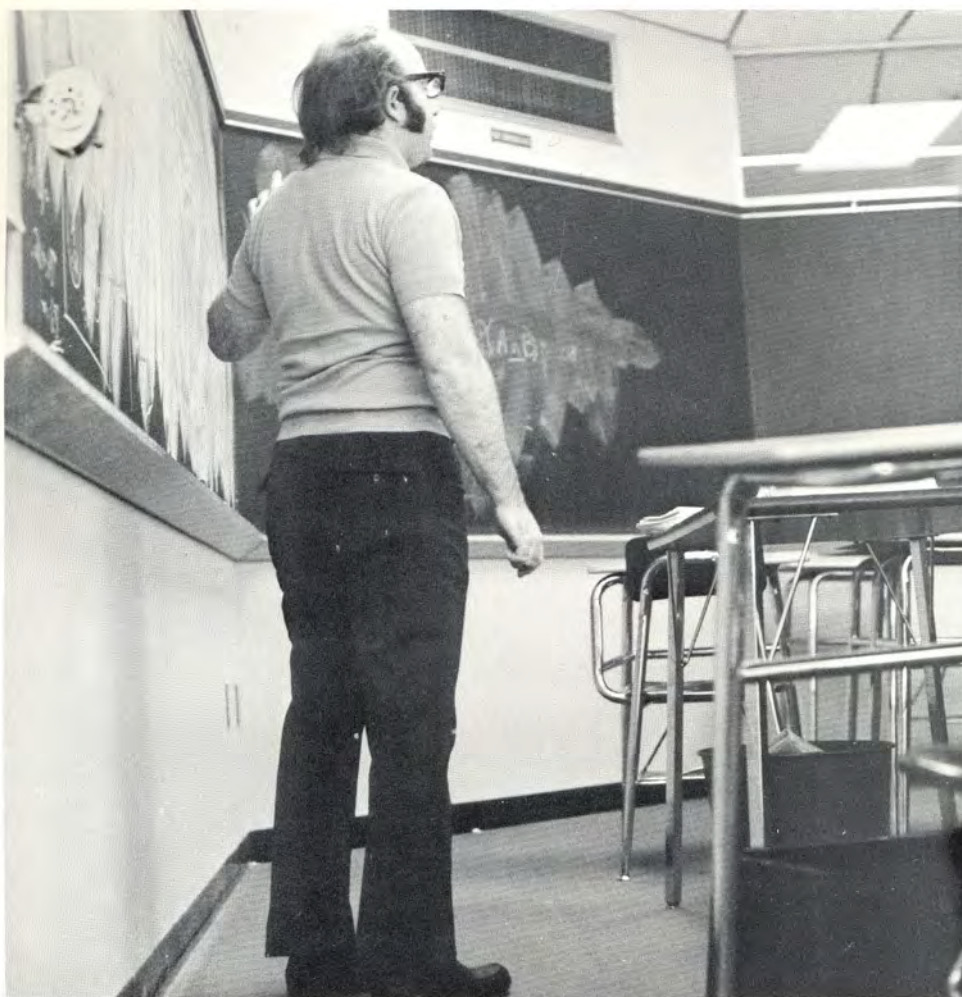

Six years ago, Bryant College did not have much of a math department. Teachers from other departments would fill in the gaps when necessary. Today, the math department is able to boast of the fine quality of teachers contained within the department. The math department attempts to give the student the know-how to be able to handle business problems when a mathematical approach is needed. Today the math department offers a number of electives whereby the demand exceeds the supply. Additional math electives are under consideration. When Bryant can boast a faculty consisting of instructors such as Piascik, Olinsky, Reinhardt and the like, things cannot be all bad in "Mathland" at Bryant College.

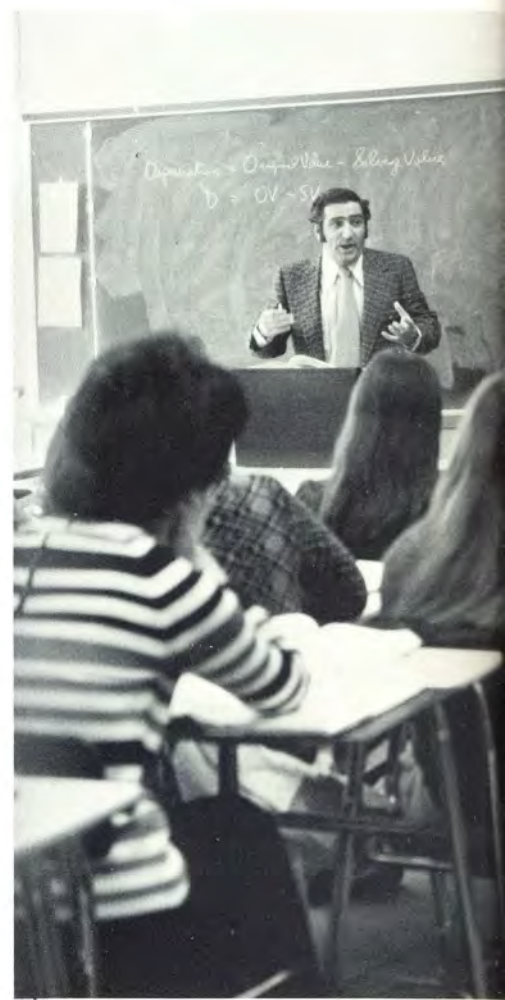

Guy E. Davis Jr.
Robert Muksian
Alan D. Olinsky



Chester Piascik
Fred W. Reinhardt
Phyllis Schumacher



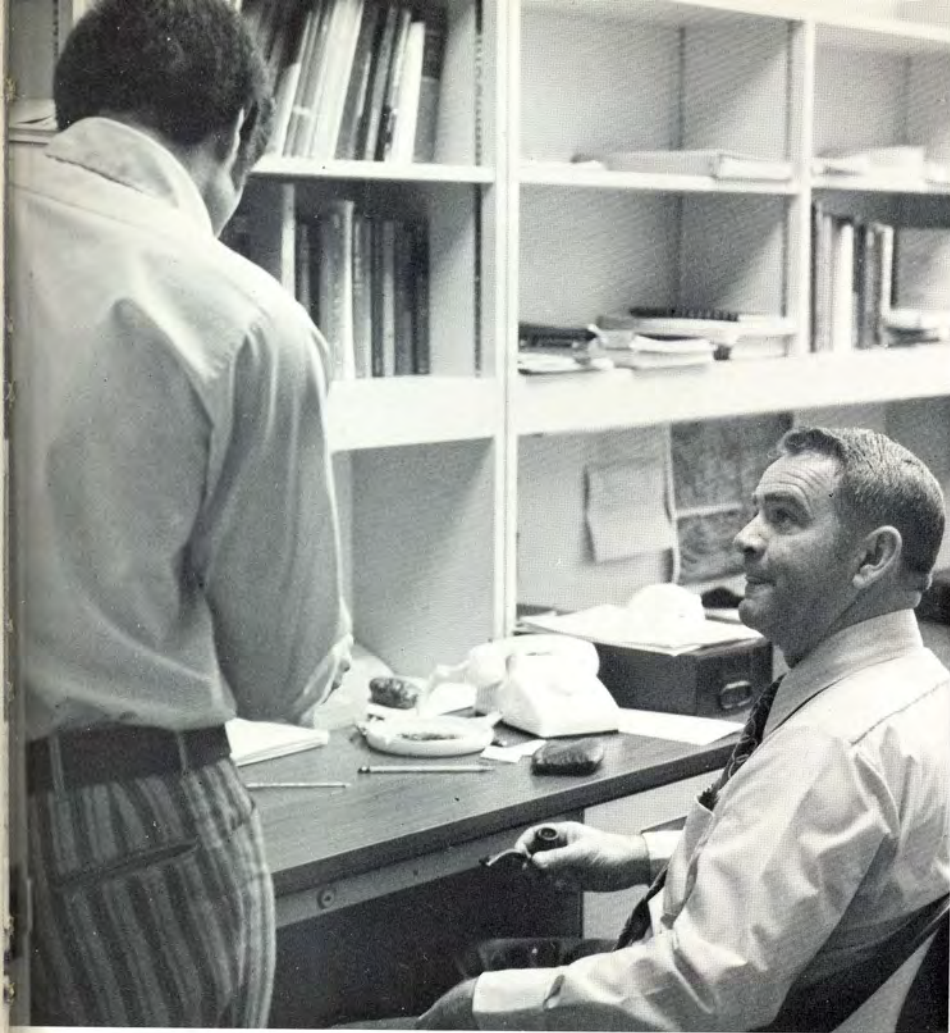

Robert Wall
Dept. Chairman



Wallace A. Wood

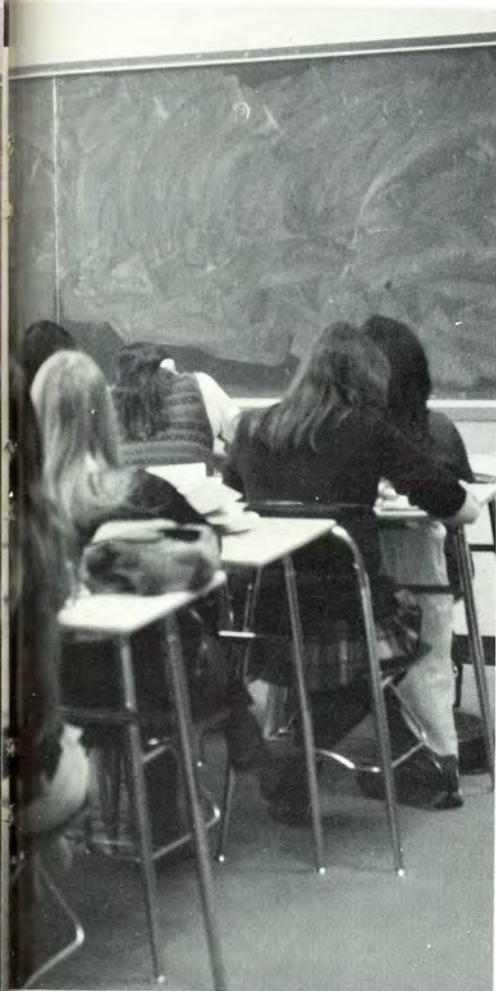

Secretaries Strive for Eventual Perfection

Pressure — that's the name of the game the Secretarial and Office Education Department plays with its students. According to department chairman, Dr. Marie B. Cote, it's the only way to build the proper skills. Secretarial majors are given only a limited amount of time to achieve certain goals — and that makes for eventual perfection. Graduation requirements stipulate that a girl must type 60 wpm and be able to take dictation at 120 wpm.

The Secretarial and Office Education Department is unique in that over 50% of its faculty members are themselves graduates of Bryant College. By the time a girl has experienced the tried and tested methods of Dr. Cote and the rest of the "S & O.E." crowd, she should be able to run off a mighty fine ditto.





Bianca A. Bernstein



Karen Carley



Marie B. Cote
Dept. Chairman
Nadine Howe
Loretta P. Lukowicz



Alice H. McLaughlin
Robert A. Meek
Dorothy H. O'Connell



Mary Jane Pelkey
Eileen D. Rafferty
Ellen A. Silva



James R. Estey
Joseph H. Hagan



James P. Ingraham
Dept. Chairman
John F. Jolley



Sol Lebovitz
Joan F. Marsella



Social Sciences Express the Human Experience

Years ago Bryant College was just a "school." With the implementation of the liberal arts courses, Bryant managed to attain the standing of a "college." A major contributor to the liberal arts section at Bryant has been the Social Sciences Department. Social Sciences is the "people department" in that one of its major objectives is to get its students to understand the human experience. The department believes that for one to attain a position of business leadership, he must know more than mere techniques. The history courses attempt to show the past as a function of the present; the courses in politics study the uses of power and the sociology courses attempt to give our future businessmen a glimpse of group behavior.

Of all the departments at Bryant, Social Sciences has proven that two completely different approaches can work wonders — ask any student of Mr. Ingraham's or Mr. Estey's.



Eugene A. Matteodo
Collins Ngwa



Dennis Nordin
Elizabeth A. Palter

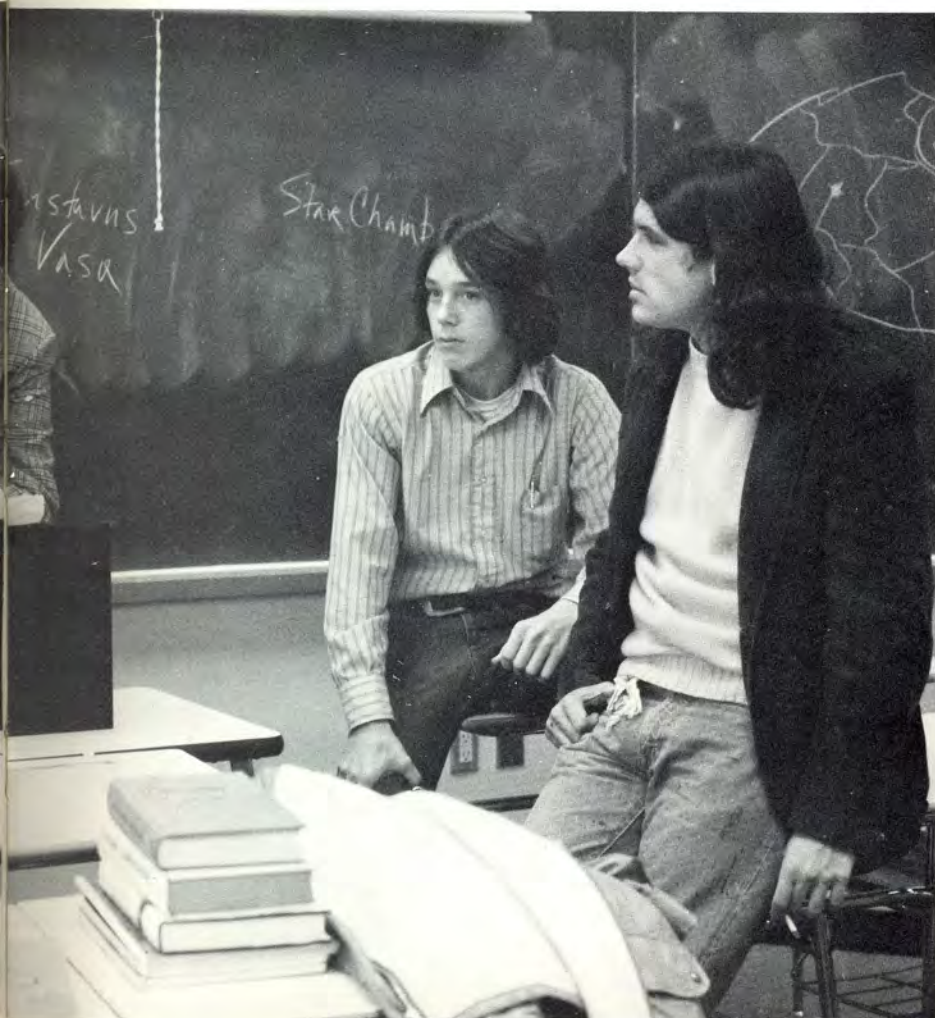

Georgios Piperopoulos



Gary A. Puckrein



Vernon Williams





Seniors

If I should meet thee

After long years,

How should I greet

thee?

With silence

And tears.

. . . Lord Byron

The senior — what is he? September finds him self-impressed, ready to take advantage of any awe-struck freshman who walks by. But as the year rolls on, the senior mellows. Papers, job interviews and grad school applications all help to restrain the carefree attitude so characteristic of him in September.

From about November until the time of graduation, he is a complete wreck. The tension of job acceptances dominates his thoughts. To compensate, he takes an unofficial leave of absence from school. Excuse: Senioritis.

With the arrival of spring comes the realization that this is the last year he will spend in college. His emotions are evenly divided between the excitement of graduation and apprehension of the future. The confused senior proceeds through the term in a trance, only awakening after graduation. He is left in a state of limbo. College is over, but he still considers himself a senior. Memories and hopes overcome him — all the things he meant to do — all the people he wanted to meet. Yet what has it all been for, if not to serve as a prologue for the approaching year? The graduated senior, whether he is to attend grad school, join the armed forces or become a wage earner, can only think of his years at Bryant with melancholy.





Samuel A. Abdo
Management



Ann E. Adams
Medical Secretarial



Dennis F. Adams
Management



Sandra G. Agronick
Medical Secretarial



Joanne M. Allard
Office Administration



Roger A. Almeida
Accounting



Kenneth A. Andreozzi
Accounting



Dale B. Angus
Accounting



Albert K. Antonio
Law Enforcement



Betty L. Applebey
Teacher Education



Jean L. Arnesen
Legal Secretarial

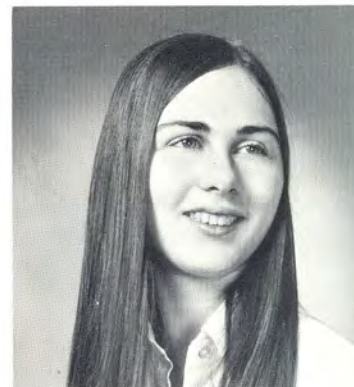

Daniel Asadoorian
Accounting

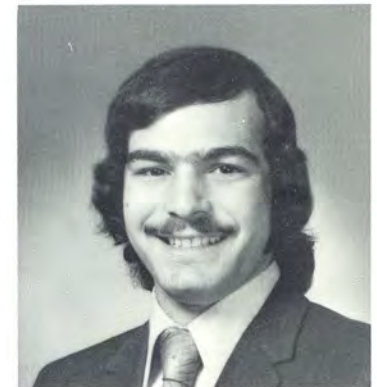

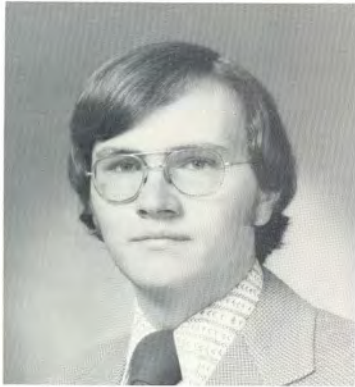

Susan J. Ashcroft
Teacher Education

Jeffrey A. Asher
Accounting

Pauline L. Aubin
Office Administration



George L. Audette
Management

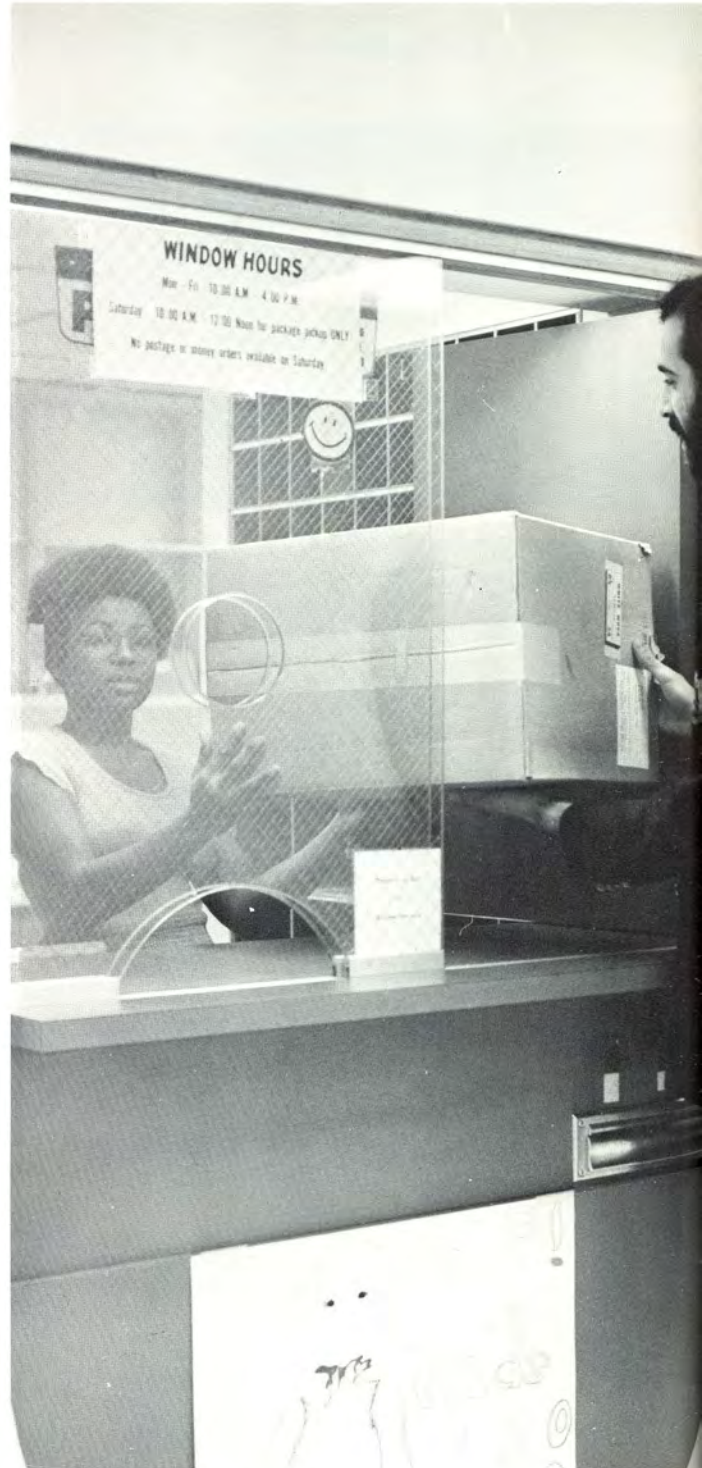

"Look what Mommy sent me."

John Aukema
Management



Harvey L. Baker
Marketing

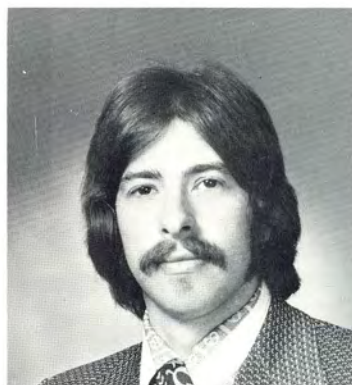

Robert J. Bakerman
Management





Elaine M. Baldyga
Executive Secretarial

John W. Balme, Jr.
Management

Jean L. Barker
Executive Secretarial



Richard J. Belanger
Management

John M. Bell
Accounting

Stephen F. Benn
Marketing

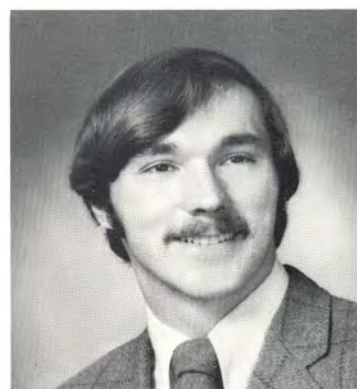

Robert M. Berk
Institutional Management

Deborah E. Bertaska
Executive Secretarial

Douglas L. Beveridge
Management

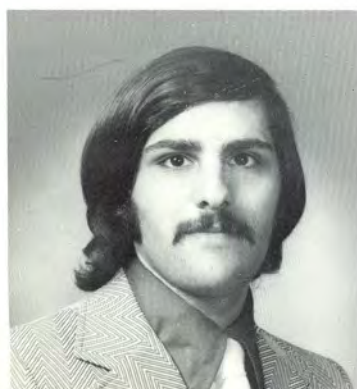

Michael Bevilacqua
Management

Dennis S. Blaine
Accounting

Sandra S. Blair
Executive Secretarial

Charles H. Boklan
Law Enforcement



Raymond G. Bolduc
Management



Joseph M. Bonafide
Management

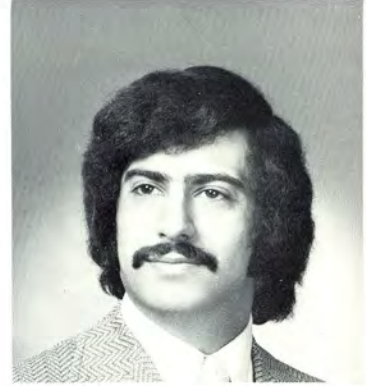

Gary E. Borman
Management



Thomas M. Bowes
Management



Peter W. Boylan
Marketing

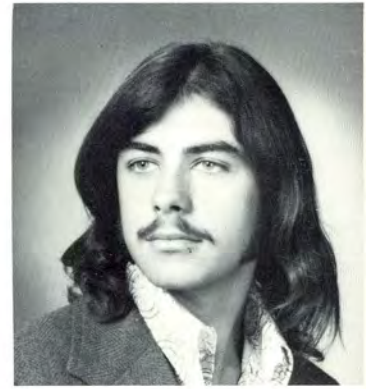

Frederick W. Bradley, Jr
Management



John W. Brereton
Marketing

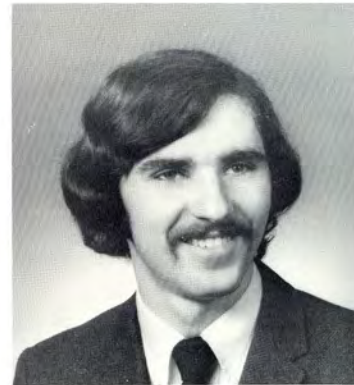

Richard A. Brocklehurst
Management



David G. Brown
Institutional Management



David N. Brown
Accounting



Kenneth M. Brown
Management

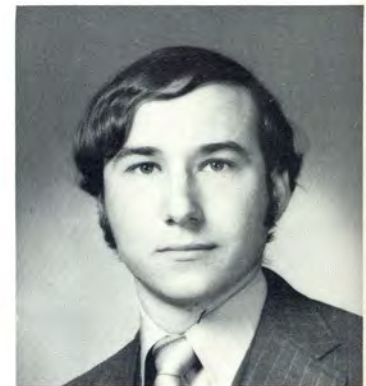



Robert E. Brule
Management

Richard H. Burgess
Institutional Management



William J. Burns
Management

Joseph S. Byrka
Management





Carl A. Cannon
Management

Frederick W. Caraviello,
Jr.
Economics

Michael L. Carey
Accounting

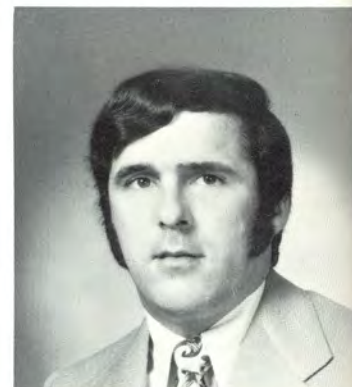

Carol L. Carlson
Executive Secretarial

Dale M. Carr
Legal Secretarial

Stephen Carr
Management

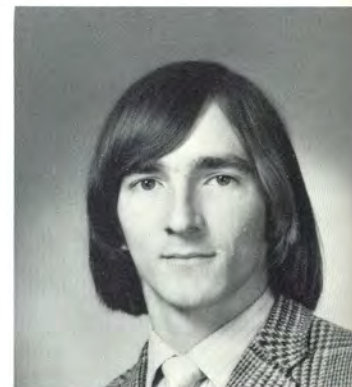

Michael D. Carrigan
Management

Nanette V. Carter
Executive Secretarial

Paul E. Cary
Institutional Management





Now, Elaine, listen to me!!



Stephen A. Casale
Accounting

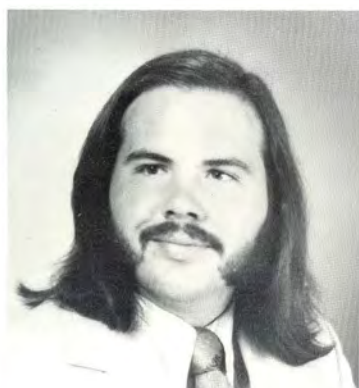

Ralph E. Castino
Management



Donna M. Ceprano
Executive Secretarial

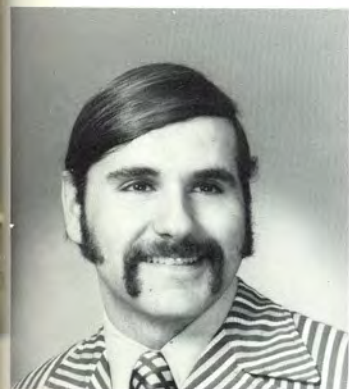

Paul J. Cetola
Marketing



Lawrence J. Chaplek
Finance

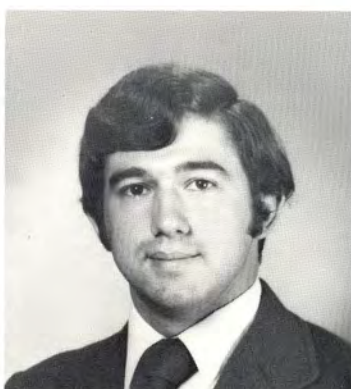

Peter J. Charland
Institutional Management

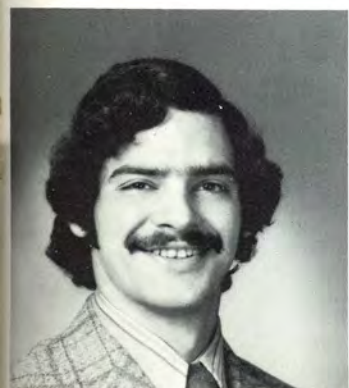

Allen M. Chertoff
Management

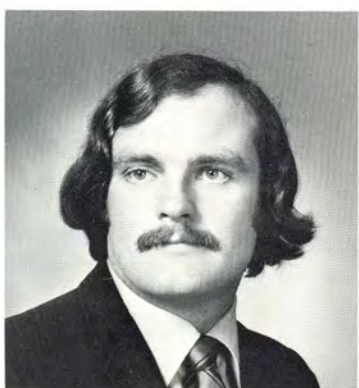

Francis M. Child
Management



Paul J. Choutka
Management

Joan C. Ciano
Executive Secretarial



Alessandra Ciccarelli
Teacher Education



Austin P. Clark
Economics



Charles M. Clark
Accounting

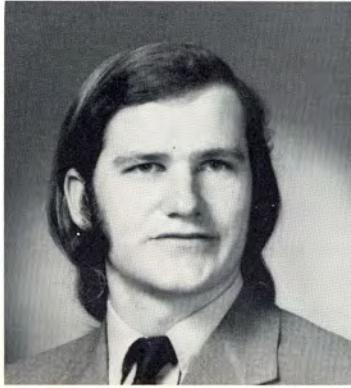

Alan M. Cohen
Marketing



Gary A. Cohen
Management



Pamela L. Cole
Executive Secretarial



Frank J. Collaro
Accounting



Constance E. Conger
Marketing



Charles G. Conklin
Accounting

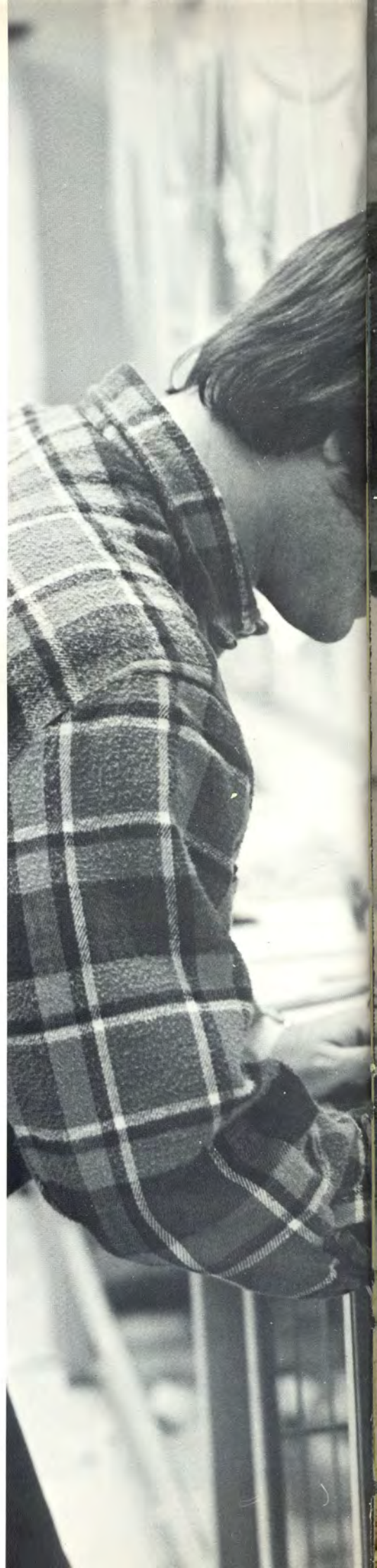
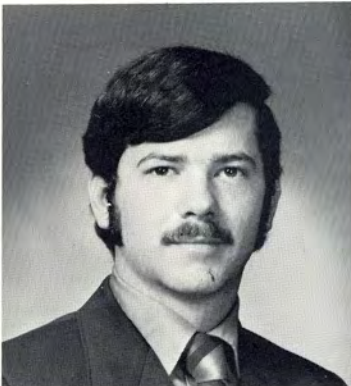



Karen L. Consolati
Executive Secretarial



Jay A. Copan
Marketing



Charles H. Coppotelli
Marketing

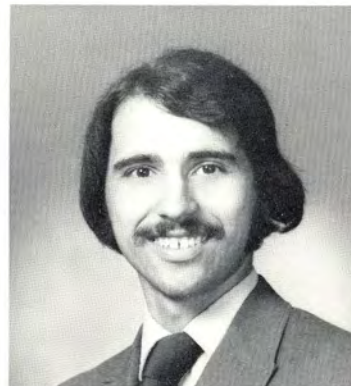

Lawrence J. Costa
Marketing



Patricia M. Cote
Secretarial Accounting



Jay M. Cotler
Accounting



John W. Cotter, Jr.
Law Enforcement



Arthur Cottrill
Accounting



Jeanne F. Crane
Executive Secretarial



Dennis C. Creed
Management



Dow Jones up, Rookie down!!

Melvin R. Creeley
Institutional
Management

Robert H. Cron
Accounting

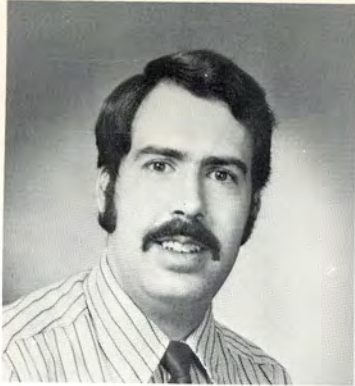

John C. Crown
Management

David L. D'Aiello
Management



Darwin Darby, Jr.
Management

Dennis R. DeSilva
Institutional
Management

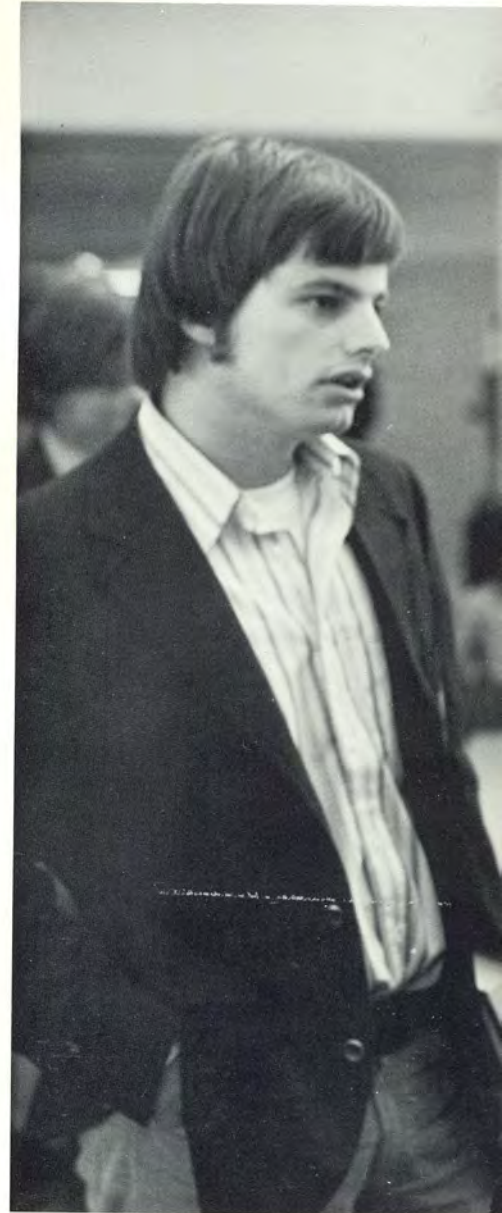
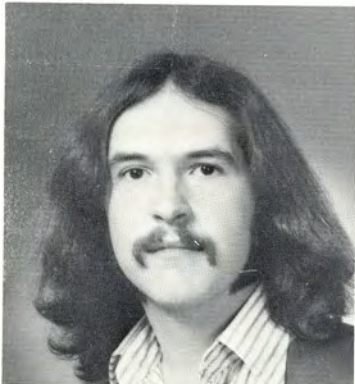



George DeValk, Jr.
Management



Robert DeVincent
Management



Debra A. Desautel
Legal Secretarial

Andre P. Desjardins
Accounting

Gerald R. Deslauriers
Management



Andre E. Desmarais
Accounting

Howard R. Diamon
Management

Donna M. Dias
Teacher Education



Joanne M. Dibello
Teacher Education

Vincent J. Dichiara, Jr.
Management

Robert C. Dickerson, Jr.
Management

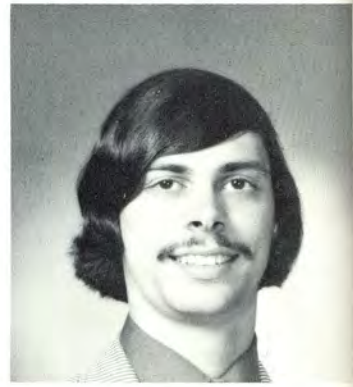

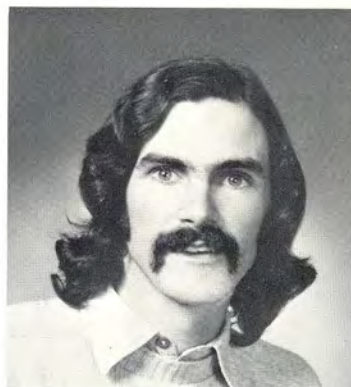

Susan M. Dillon
Executive Secretarial

Dwyn C. Dion
Management

Daniel R. Doherty
Marketing

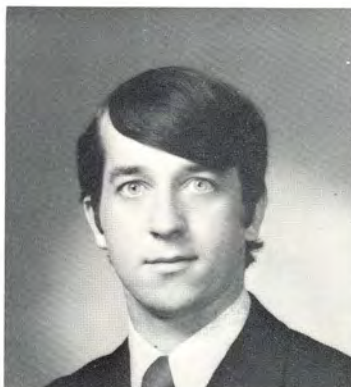

Kathleen A. Donahue
Teacher Education

Jeffrey L. Doppelt
Accounting

Patrick F. Dowling
Accounting

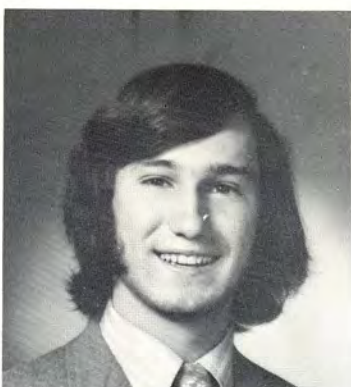

Michael B. Dressler
Management

Carl B. Driscoll
Institutional Management

Robert J. Drouin
Marketing



Donald R. Dunn
Accounting



Patricia M. Dunn
Executive Secretarial



Richard L. Dupuis
Institutional Management



Richard L. Durand
Marketing



Richard M. Dwyer, Jr.
Management



Scott N. Edwards
Marketing



Rosemary Emma
Executive Secretarial



Ellen H. Engle
Medical Secretarial



Richard B. Esten, Jr.
Accounting



John D. Estes
Management



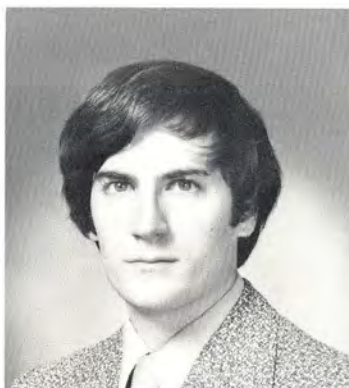
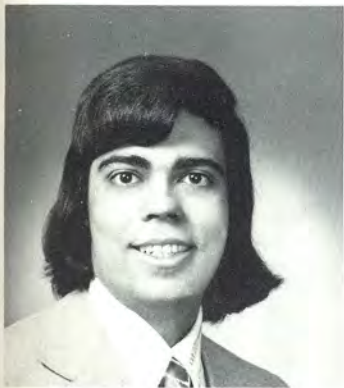

David F. Estrella
Accounting

Kathleen A. Fagan
Medical Secretarial

Dana A. Fairbanks
Accounting



Joan H. Farland
Medical Secretarial

Kenneth J. Farley
Marketing

Paul H. Farrell
Management

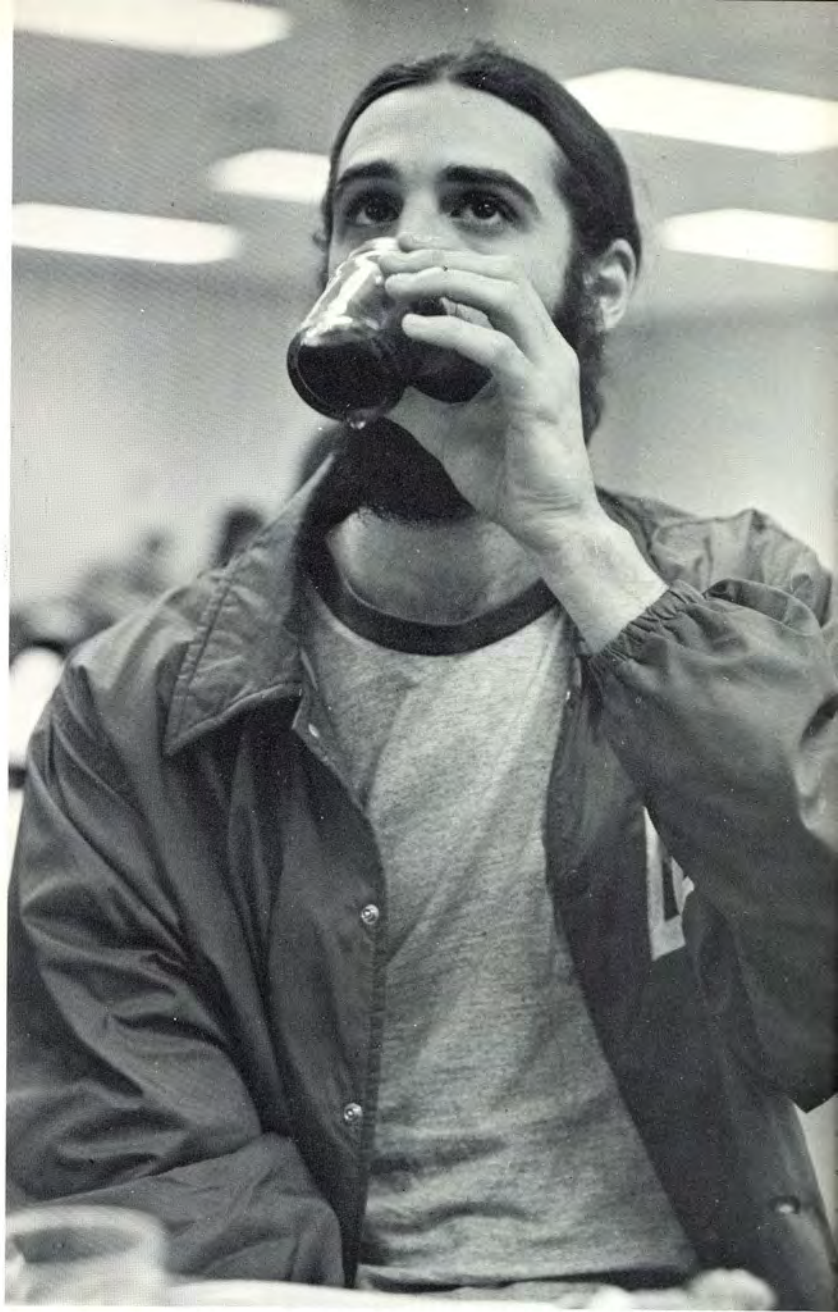

DEATH ROW!!!



Wesley R. Farrell, Jr.
Accounting

Frank P. Fede
Accounting

Charles B. Feldman
Marketing



Victor W. Fera
Marketing

Thomas M. Ferreira
Management

James Ferry
Marketing



Alan W. Feuer
Accounting

Rosalyn P. Fichtenholz
Office Administration

William R. Fieldman, Jr.
Management



Kevin F. Finn
Management

Gerda Fischer
Accounting

Michael Fitzsimmons
Management



Margaret A. Flynn
Executive Secretarial

Sharon A. Foley
Executive Secretarial

Kenneth Foote
Accounting

Alan G. Foster
Management



Maureen J. Foye
Executive Secretarial



Richard Franco
Management

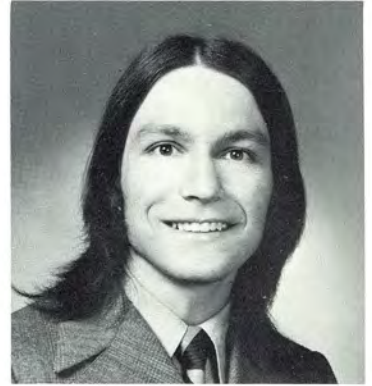

Russell Francis
Marketing



Jonathan H. Frede
Marketing



Stanley Freeman
Management

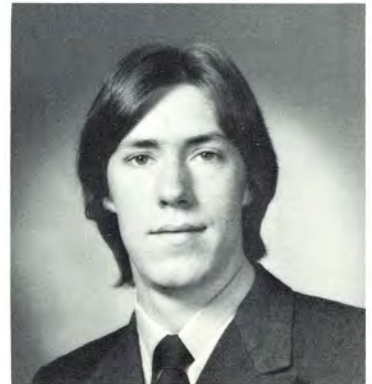

Frederick D. Frieslander
Law Enforcement



Herbert T. Gaboriau
Accounting

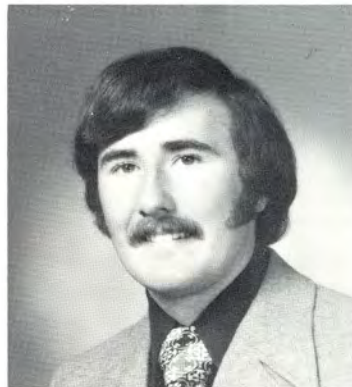

Paul M. Gaboury
Accounting

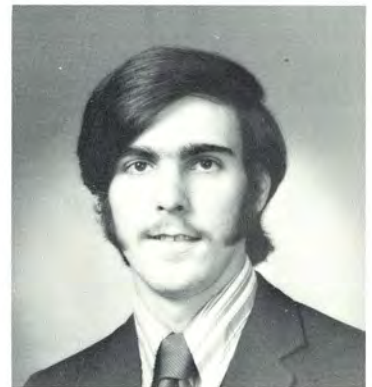

Scott F. Gallant
Management

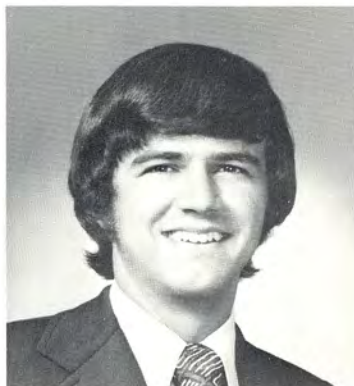

Kathleen A. Gehrke
Legal Secretarial



Betsy L. Genzmer
Legal Secretarial



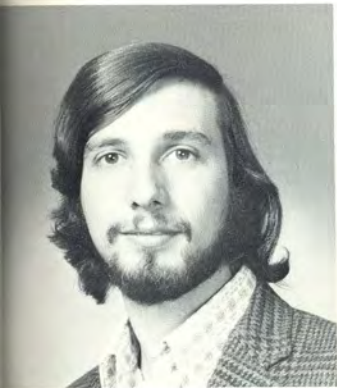

Barry E. Gerall
Accounting

Donna L. Gillespie
Marketing

Norman G. Glidden
Law Enforcement

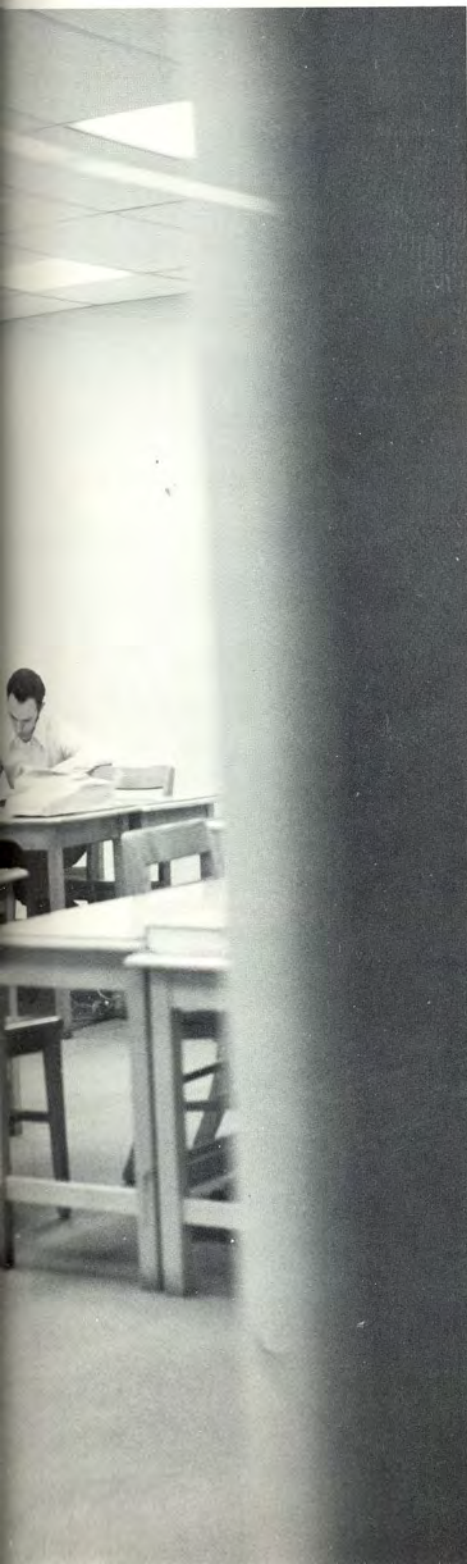



Gilles A. Godin
Teacher Education

Roy W. Godin
Accounting

Charles E. Goins, II
Management

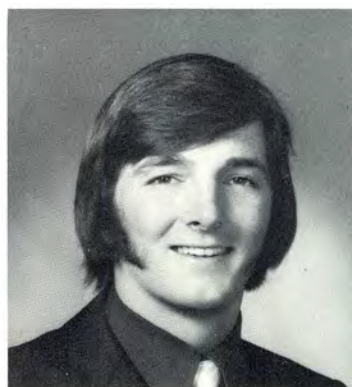
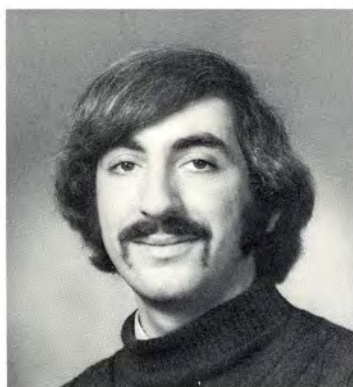



Jay R. Goldberg
Marketing

Jeffrey V. Goldberg
Management

Neil D. Goldman
Economics



Bethany G. Gorfine
Medical Secretarial

Robert A. Gorgoglione
Accounting

Janet A. Goyette
Legal Secretarial



Stephen J. Gravitt
Accounting

Samuel A. Greco
Accounting

David A. Green
Law Enforcement



David G. Greenan
Management

Kathleen A. Grimes
Accounting

Linda M. Grimes
Medical Secretarial

Leslie H. Gross
Management

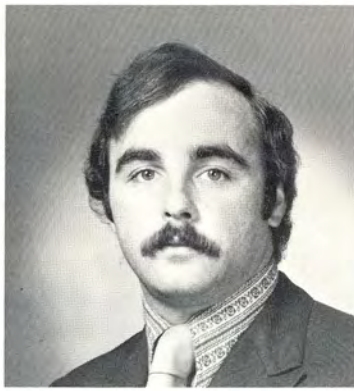

Paul I. Grossman
Management

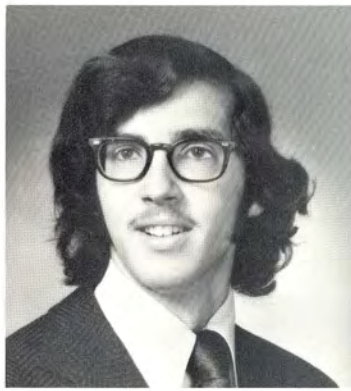

Rodney H. Grundman
Management



Carol A. Grygiel
Executive Secretarial



Denise B. Guay
Medical Secretarial



Charles Gubnitsky
Management



Stephen J. Guimond
Accounting

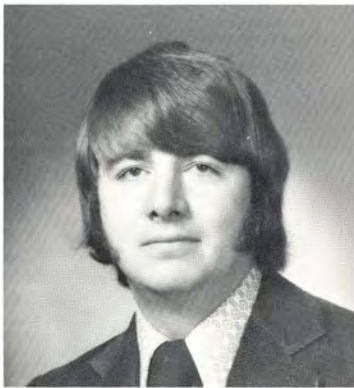

Rosemarie Hackett
Accounting



Richard L. Haire
Management





Denise C. Hamel
Executive Secretarial

Margie J. Hamilton
Legal Secretarial



Cherylynn Hanna
Teacher Education

Ronald R. Harbison
Accounting

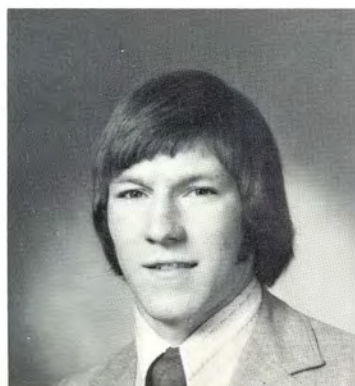

Robert J. Harlow, Jr.
Management

Cecilia Harris
Legal Secretarial

... parking for all



Neill Hartman
Marketing

William T. Harwood, Jr.
Teacher Education

Paul A. Hassie
Teacher Education



John F. Haynes
Management

William J. Heaney, Jr.
Marketing

Suzanne M. Hebert
Teacher Education

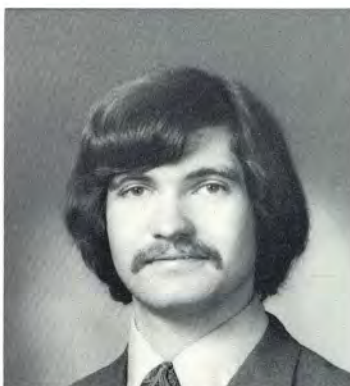

"Three shots for a quarter . . ."



Richard J. Heffernan
Marketing



Noreen L. Held
Medical Secretarial



Michael D. Henderson
Management



Kenneth A. Hendrickson
Management



Craig Heuitson
Marketing



Ellen G. Hickey
Marketing

John B. Hogan
Management

William T. Horan
Accounting

Peter Horn
Management

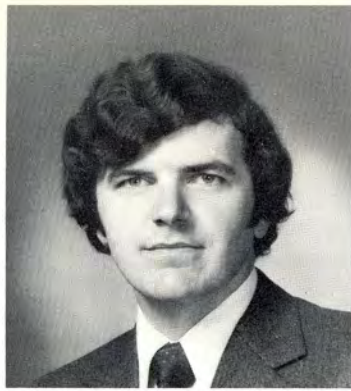

Mary K. Hutra
Accounting

Henry P. Iannone
Accounting

John V. Iuliano
Economics



Joanne Iuppa
Executive Secretarial

Stephen A. Jackson
Management

Jean A. Jakubowski
Office Administration



Beatrice E. James
Legal Secretarial

Ronald F. Janey
Marketing

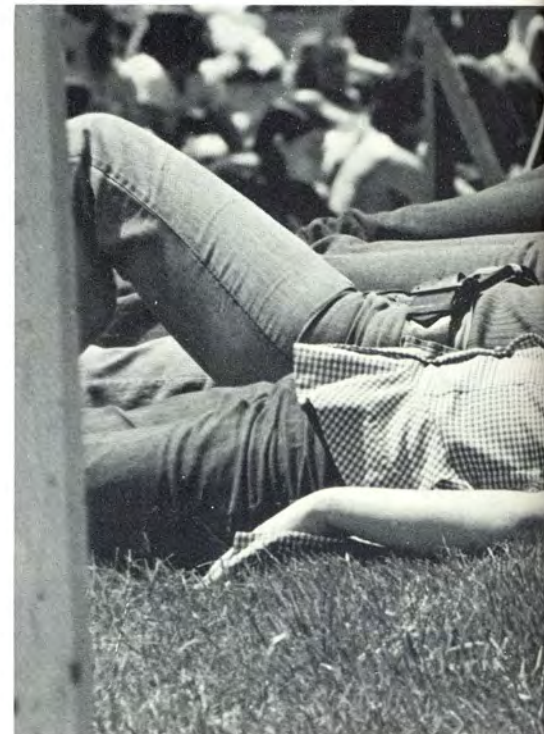



Valerie J. Jarzombek
Teacher Education

Dolores A. Jeffery
Teacher Education

Jonathan L. Jenkins
Accounting

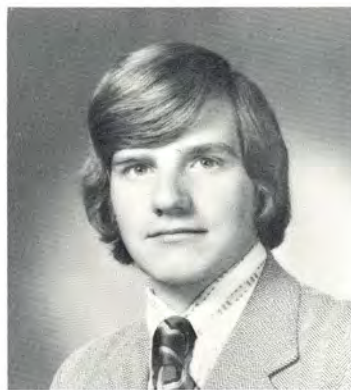

Carl C. Johnson, Jr.
Accounting

Karen M. Johnson
Executive Secretarial

Vincent D. Joseph
Institutional Management



Lois J. Kaplan
Marketing

Suzanne S. Kaprielian
Legal Secretarial

James T. Kaul
Management



Kevin T. Keillor
Management



George L. Kelley
Law Enforcement

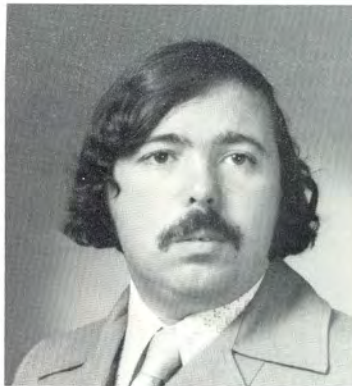

John M. Kelly
Accounting

Paul B. Kelly
Institutional Management



Brian J. Keough
Management



Richard J. Komita
Institutional Management

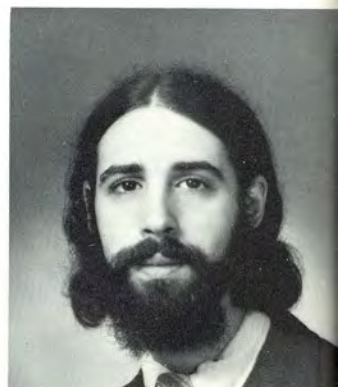

"Little does he know I'm not joking!"

Sherrie Kononchik
Executive Secretarial



David P. Korona
Management



Nadine Koss
Executive Secretarial



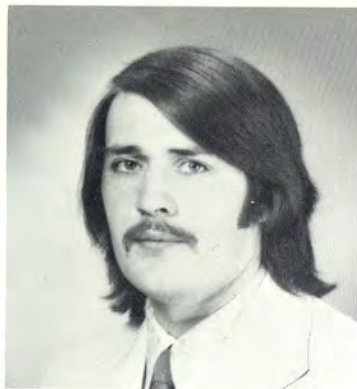

Paul L. Krasnow
Marketing

Paul O. Krauth
Economics

Gregory J. Krawczyk
Accounting



Mark J. Krinsky
Accounting

Jan Kuha
Law Enforcement

Roberta A. Lambert
Teacher Education



The meeting of the minds?

Donald N. Lamothe
Management

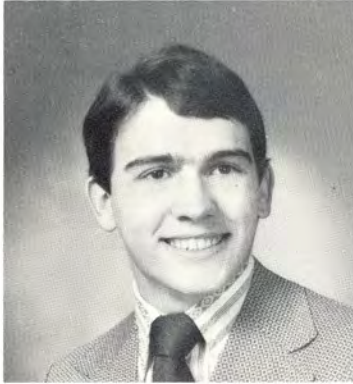

Edward A. Lanzi
Management

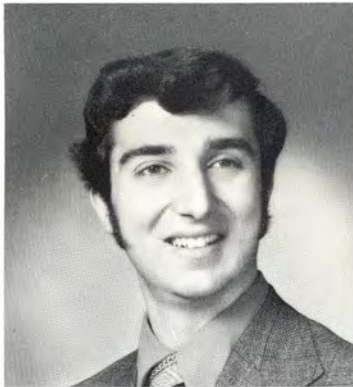

Roger R. Laplume
Teacher Education



Edmond R. Larue
Management



Salvatore Laurito
Marketing

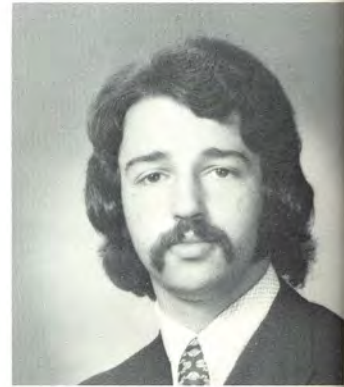

Paula S. Lautieri
Medical Secretarial



Samuel A. Lazieh
Economics



Anne M. Leavens
Legal Secretarial





Robert E. LeBlanc
Accounting



Mark S. Legan
Finance

Richard A. Lense
Accounting

Linda A. Leopold
Marketing



Paul J. Lesniewski
Management

Marylou Levesque
Teacher Education

Randall R. Lewis
Management

Donna L. Ligeiro
Executive Secretarial

Dennis C. Limoges
Management

Michael D. Lincoln
Accounting



Leon C. Loisel
Management

Elizabeth J. Lombardi
Teacher Education

Guyde A. Lombardi, Jr.
Accounting

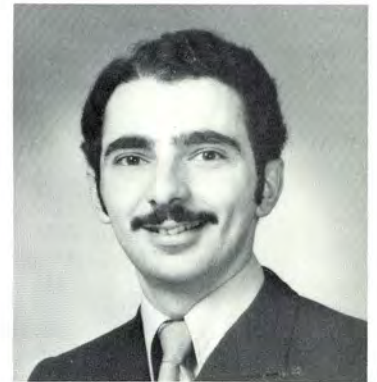
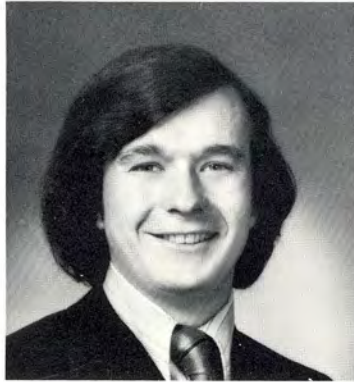

Lawrence E. Long
Accounting

Susan M. Longo
Medical Secretarial

Alice Lourenco
Teacher Education



David D. Low
Management

Robert P. Lucaroni
Accounting

Joseph A. Luszc
Accounting



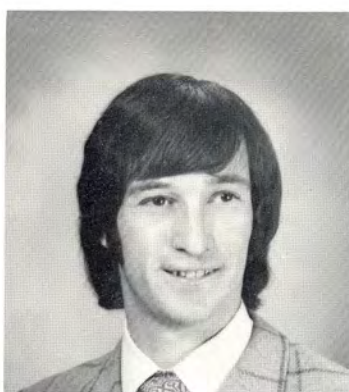
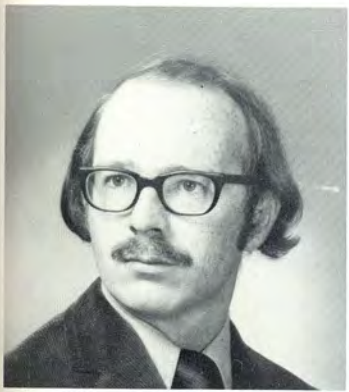

Raymond J. Luther
Economics

Robert J. Lyons
Marketing

Charles M. Lynch
Accounting





Hey, Jay, I've got the scoop!!

Greg A. MacDonald
Management

Lori A. Malamed
Legal Secretarial

Christine M. Maloney
Office Administration

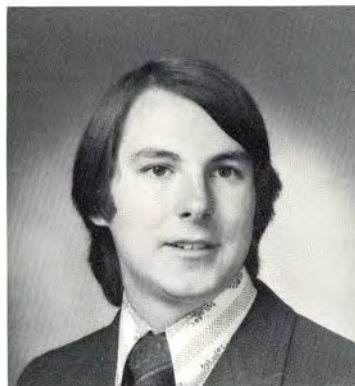

Edward Marandola, Jr.
Management

Mary E. March
Teacher Education

Barbara A. Marchetti
Executive Secretarial



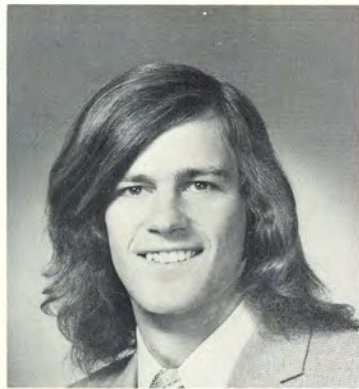

Manuel Marshall, Jr.
Accounting

William P. Marshall
Management

Paulette J. Martel
Teacher Education

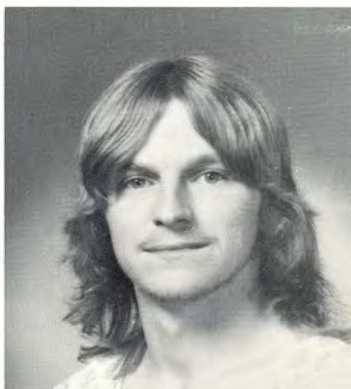

Barbara J. Masi
Legal Secretarial

Kathleen M. Masse
Marketing

Mitchell D. May
Management



Helen A. McAuliffe
Accounting

Edward L. McCallum, Jr.
Institutional Management

Robert C. McDonald
Management

Ann M. McFarland
Executive Secretarial

Marie T. McFarland
Legal Secretarial

James A. McGarry
Marketing



Diane T. McHugh
Executive Secretarial

Mary-Ellen McKee
Legal Secretarial

Patricia A. McKone
Executive Secretarial



Mark G. McShane
Management

Edward McSorley
Marketing

Robert P. Mead
Economics



Deborah P. Meldonian
Teacher Education

Patricia M. Mello
Medical Secretarial

Paul R. Mello
Accounting





Scott C. Menard
Management

Ronald M. Meotti
Accounting

Brian S. Meritt
Accounting



Gary H. Meyers
Marketing



Anthony R. Mignanelli
Management

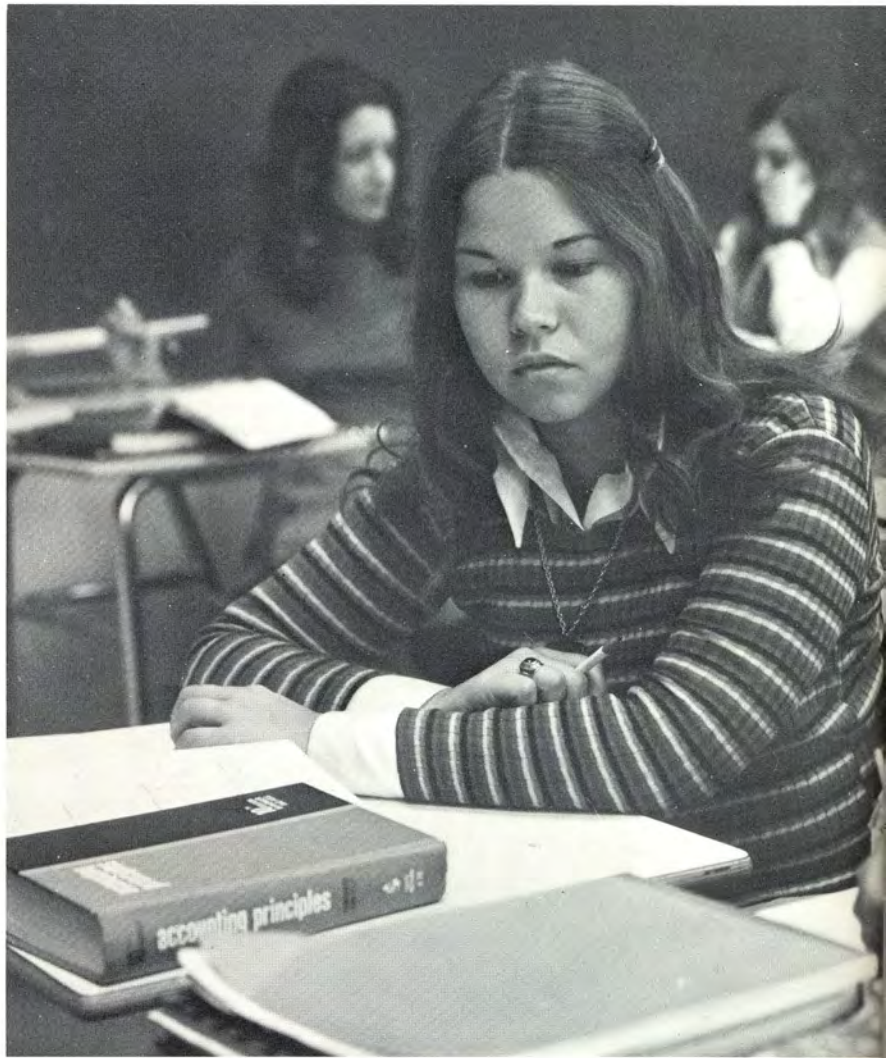
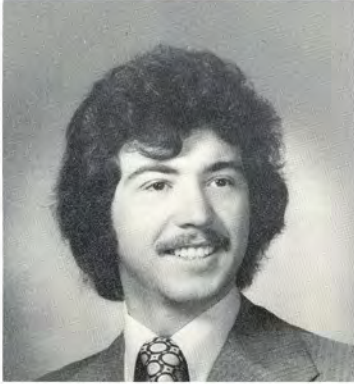



Joseph A. Miller
Management

Linda C. Misiewicz
Executive Secretarial

Mary Louise Misco
Executive Secretarial

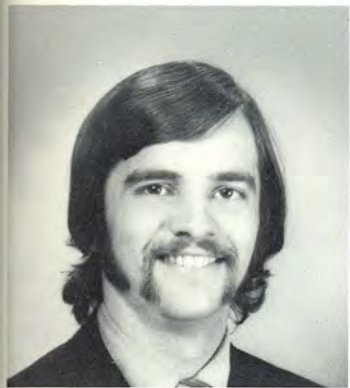

Bruce E. Monaco
Marketing

Jane A. Mongeon
Medical Secretarial

James Monsell
Management

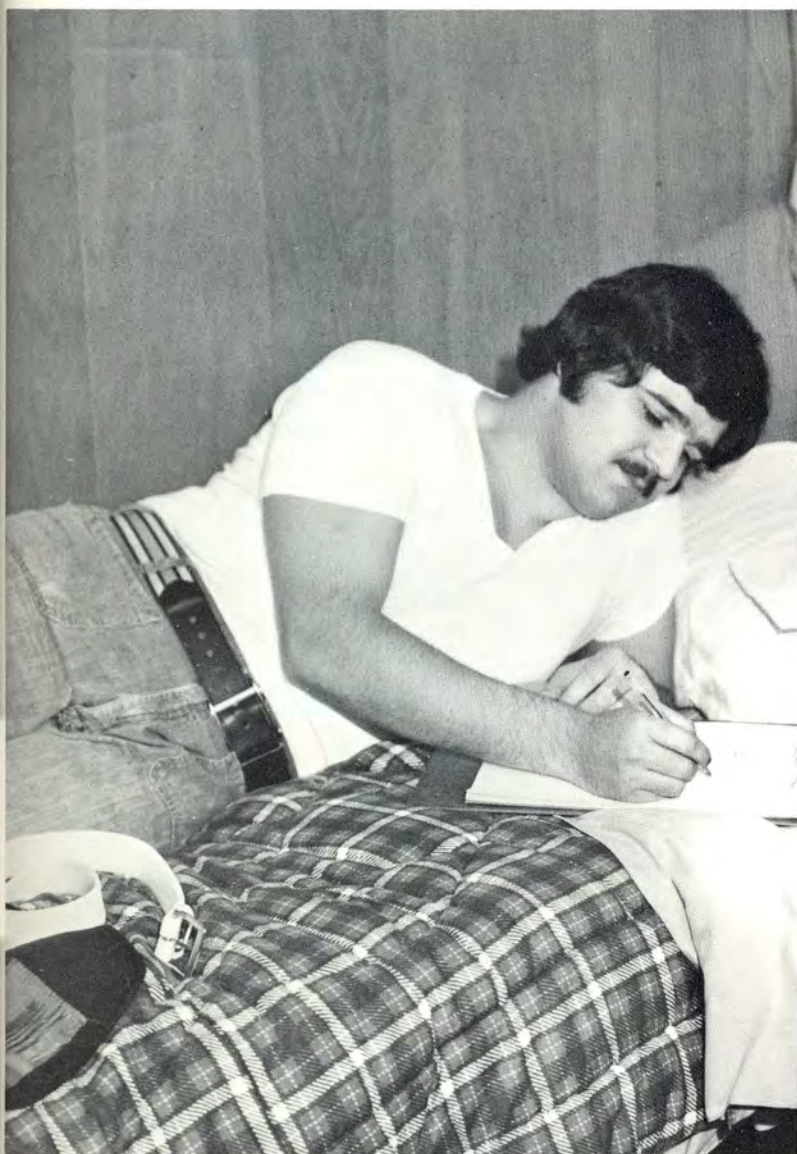

Time sure flies when you're having fun!



Mary C. Montiegel
Legal Secretarial



Joseph T. Moody, Jr.
Management



Bruce T. Moore
Management

Donna M. Moreau
Executive Secretarial



John D. Moretti
Management



Eva M. Morris
Executive Secretarial



Susan J. Morris
Legal Secretarial



Edward Morrison
Management

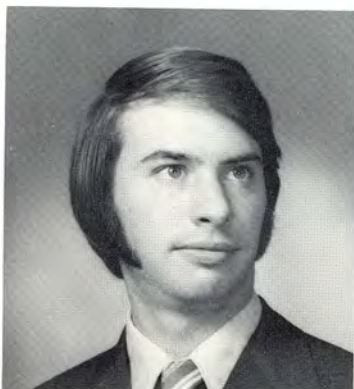

Molly S. Morrison
Executive Secretarial



Robert T. Mrazek
Marketing



Wayne K. Mueller
Finance

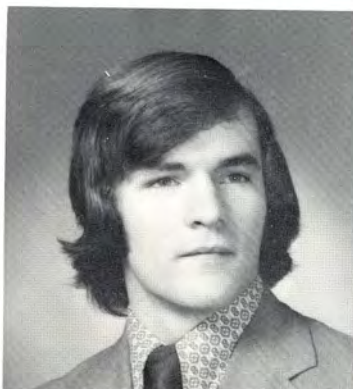

James P. Muldoon
Law Enforcement

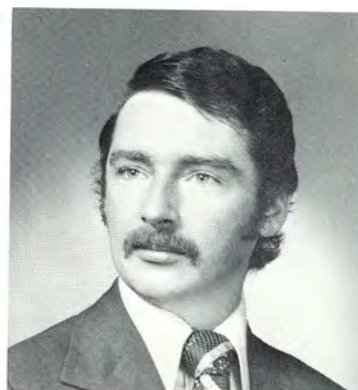

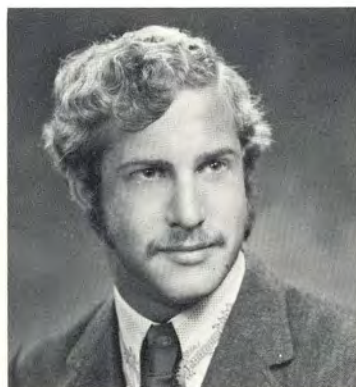

Joanne R. Muller
Legal Secretarial

David C.
Murnane
Management

Martha E.
Murphy
Medical Secretarial

Stephanie A. Murray
Medical Secretarial

William H. Musard, Jr.
Accounting

Jo Ann M. Nabach
Teacher Education



James A. Newbury
Management

William Nicolo, Jr.
Teacher Education

Ruth A. Nilson
Executive Secretarial

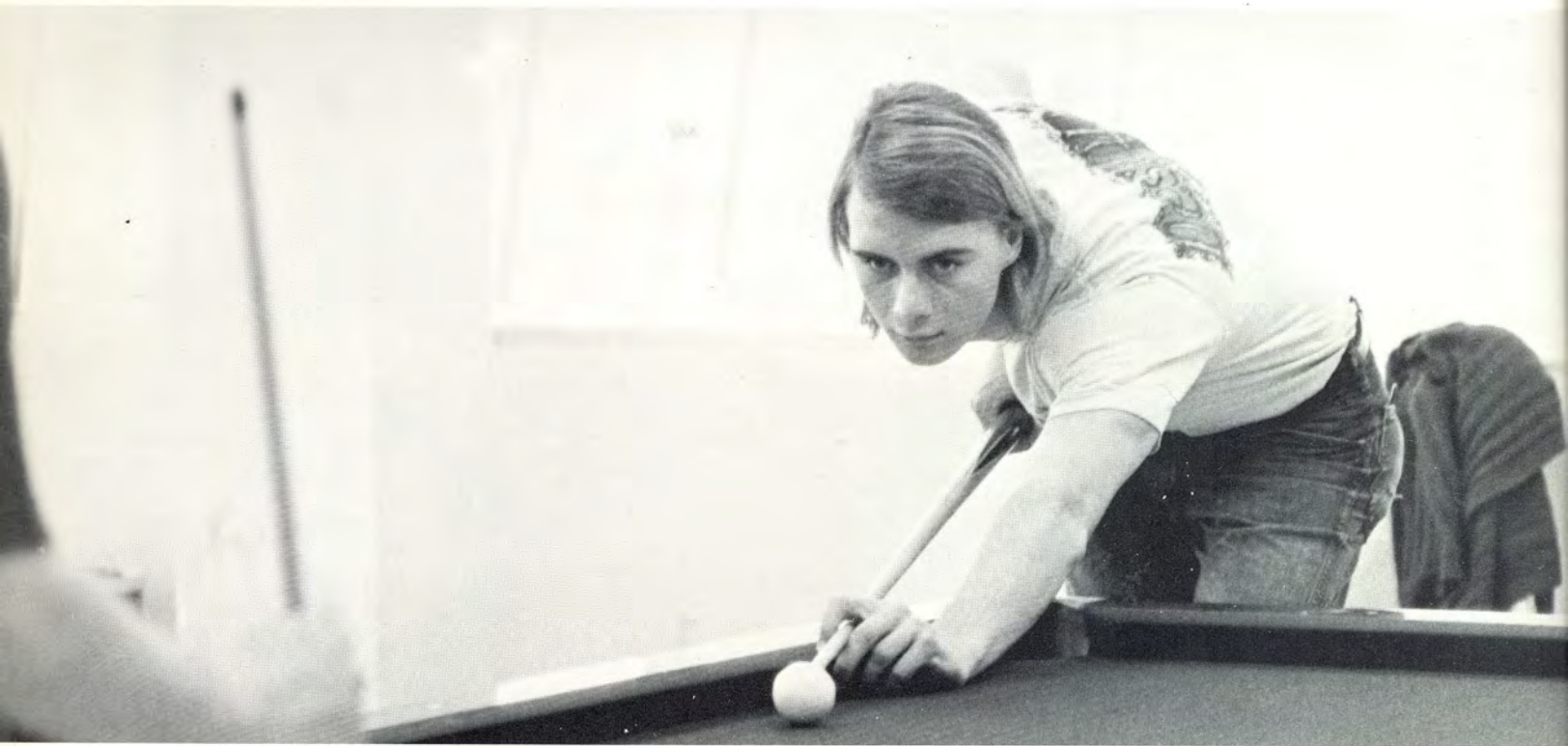

That's an "easy" shot.

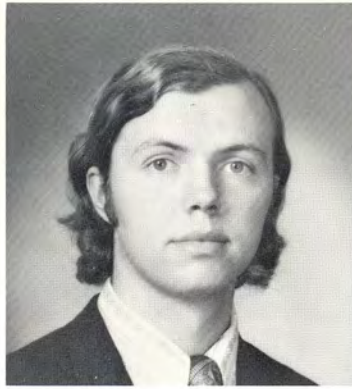

Michael R. Nolette
Management

Sandra E. Nunes
Marketing

Dennis N. O'Donnell
Management

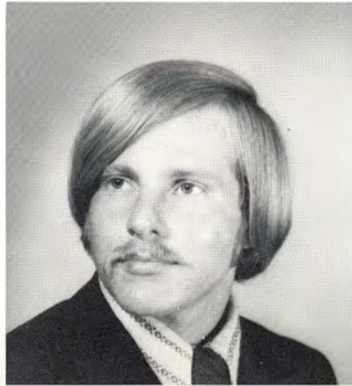
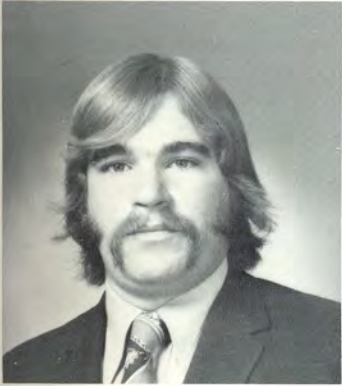

Joseph M. O'Hehir, III
Marketing

Patricia Ann O'Moore
Legal Secretarial

Herbert J. Olson
Management

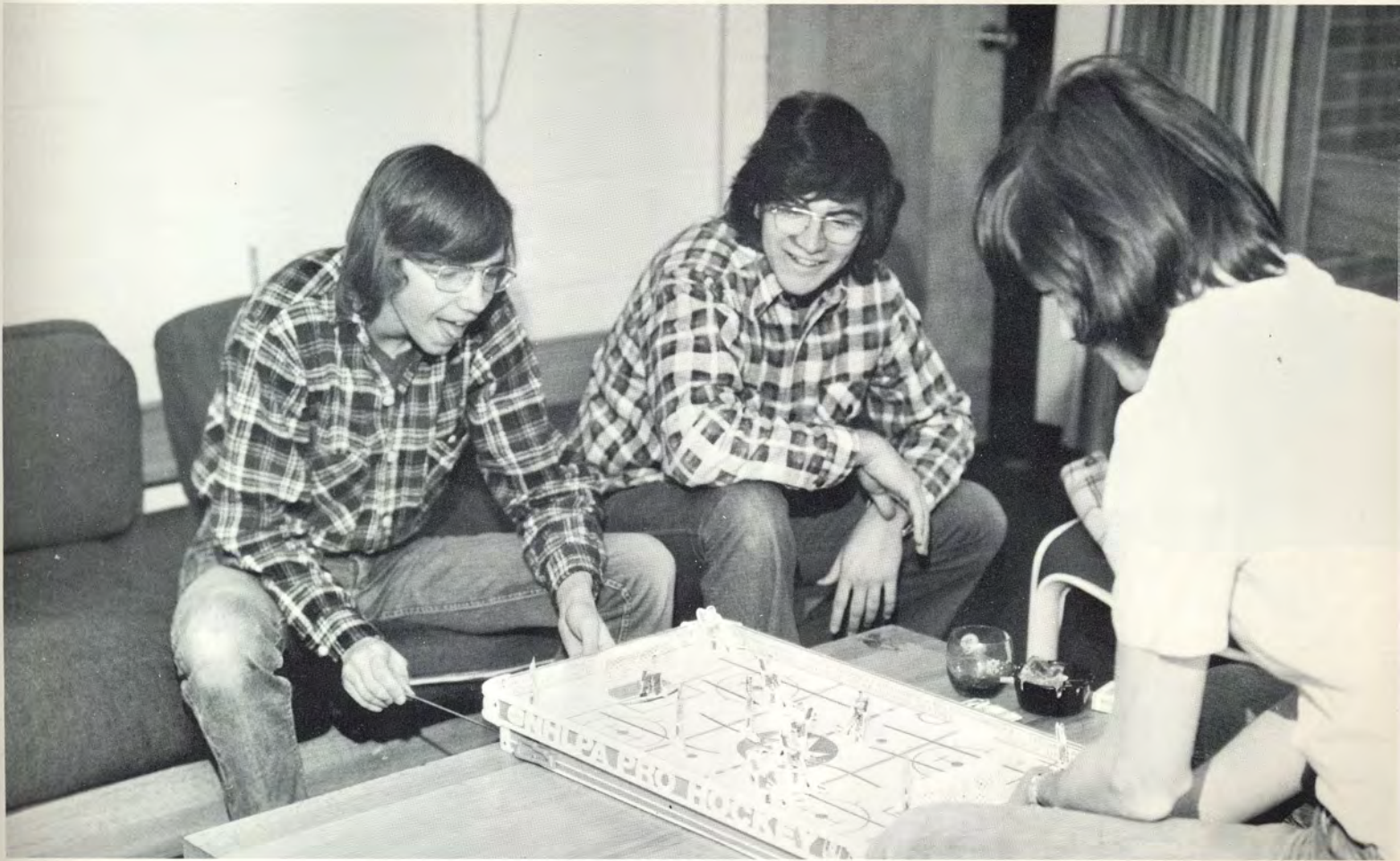

John M. Onysko
Management

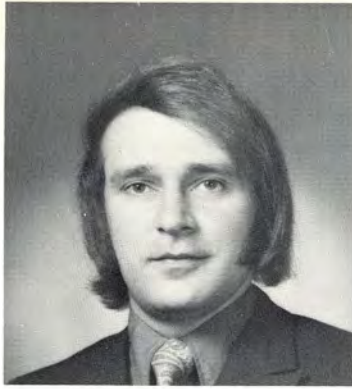

Frederick Orsaia
Management

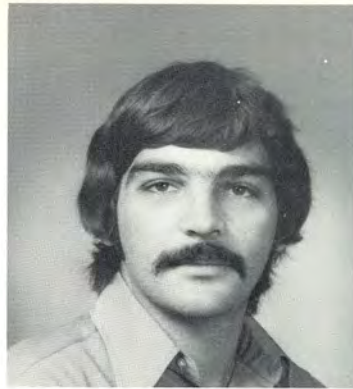

Jill E. Owens
Executive Secretarial



"Please, let me drop that course."

John E. Pagano
Management

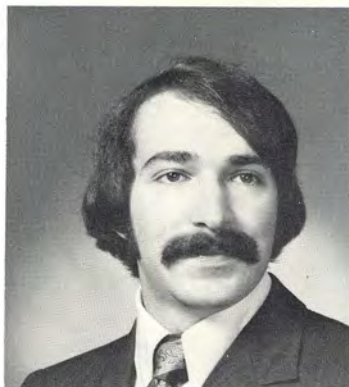

Franklin W. Palmer, IV
Marketing



Wendy E. Palmer
Medical Secretarial



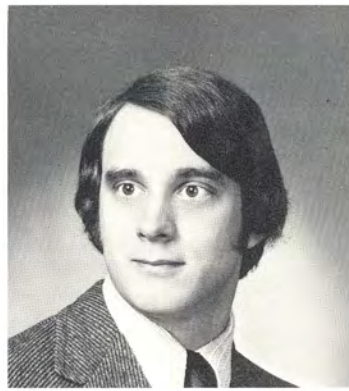
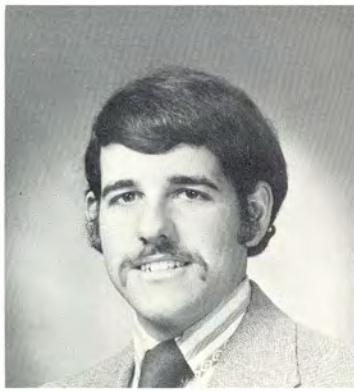

David T. Pandozzi
Management

Thomas G. Pearcey
Marketing

Dennis J. Pendergast
Institutional Management



Betty A. Perry
Accounting

Renee S. Pierel
Medical Secretarial

Robert E. Pike
Economics

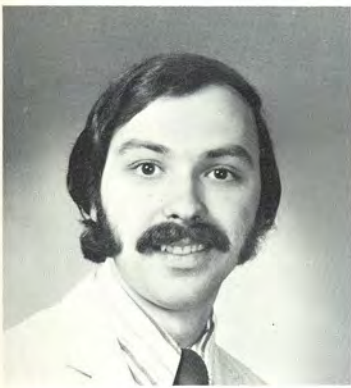

Frank J. Pimental, Jr.
Marketing

Alice L. Pinnavaia
Office Administration

Nancy A. Pitocchi
Medical Secretarial

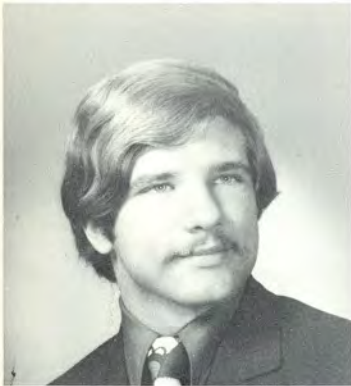

Matthew J. Plociak, Jr.
Economics

Christine F. Plourde
Medical Secretarial

Nancy L. Pomponi
Executive Secretarial



Judith J. Pontifice
Secretarial Accounting

Barry M. Port
Accounting

Paul R. Portnof
Institutional Management

Robert G. Powers
Accounting



Doreen L. Quinn
Teacher Education



Barbara A. Ranalli
Medical Secretarial



Ronald A. Raquier
Accounting



Alfred R. Rego
Management

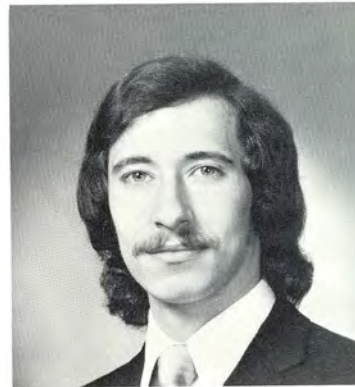

Dennis P. Renna
Management

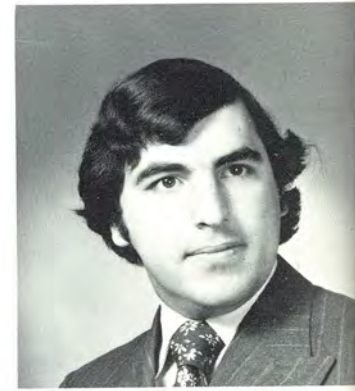

Dennis J. Renyi
Management



Edward G. Renzi
Management



Albert E. Reynolds
Management

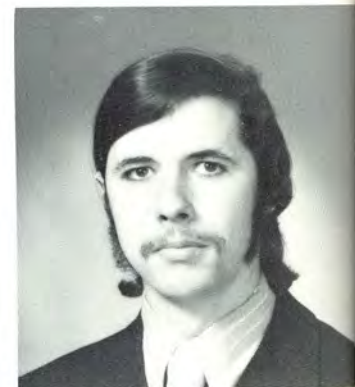

Donna K. Ricci
Executive Secretarial



Joyce C. Ricci
Teacher Education





Susan Ricci
Accounting

Nancy A. Richardson
Executive Secretarial

Louise D. Riker
Executive Secretarial



Bruce R. Rinebolt
Management

Mark E. Robbins
Management

Lloyd J. Robertson, Jr.
Management

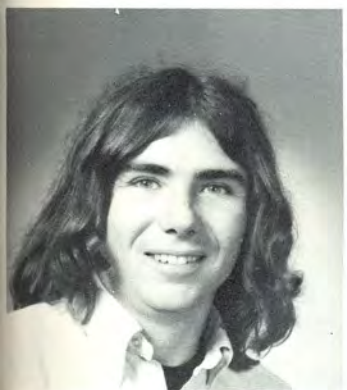

Robert G. Ross
Marketing

Evelyn S. Rossi
Institutional Management

Gail M. Rotondo
Accounting Secretarial

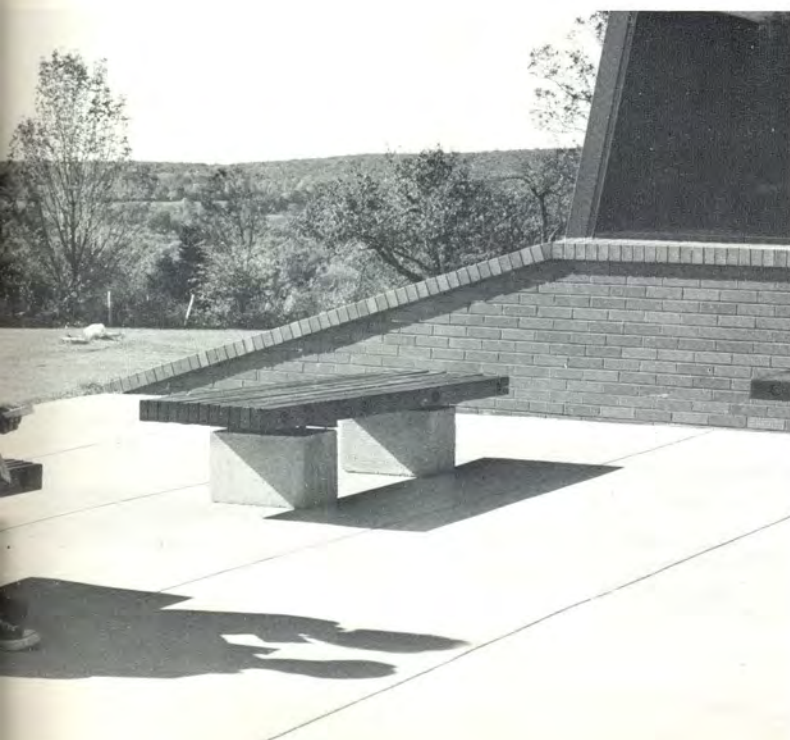

George G. Rounds
Management

Robert E. Rounds, Jr.
Marketing



Nancy M. Row
Executive Secretarial

Judith A. Ruivo
Accounting



William J. Rumminger
Marketing

Deborah A. Saccucci
Teacher Education



Alan D. Salerno
Marketing

Bernard Salles
Accounting

Linda D. Salois
Teacher Education

Linda S. Salvati
Medical Secretarial



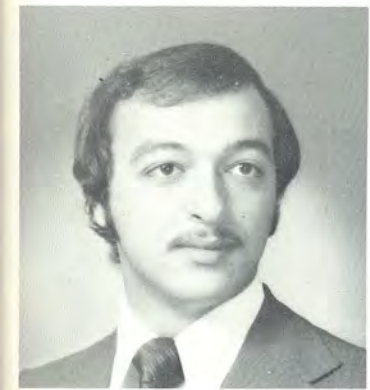

Alexander Santerian
Systems Management

Jane J. Sardelli
Management

Karen F. Sarkisian
Medical Secretarial

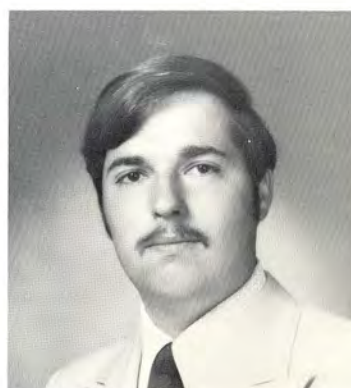

Claudia A. Scalise
Teacher Education

Glenn A. Schein
Marketing

Daniel F. Schmitt
Accounting



He gets a real boot out of that!

Jeffrey F. Schoerner
Accounting

Edward S. Schwartz
Management

Deborah M. Scullin
Executive Secretarial





Marcia E. Senk
Management

Miles M. Shanley
Accounting

Stephen A. Sherratt
Management

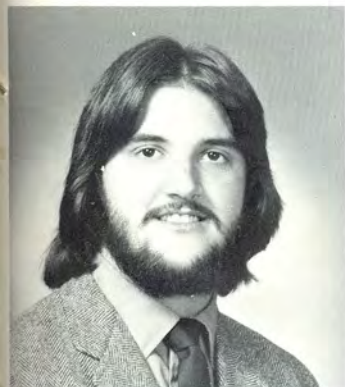

Wayne D. Shoenberger
Accounting

Elliot P. Shyer
Marketing

Steven R. Silverberg
Accounting

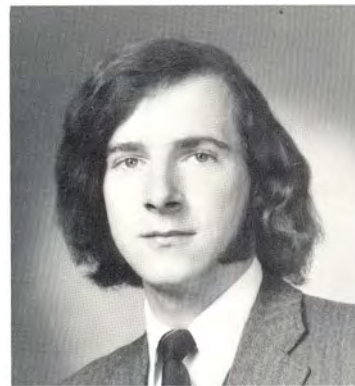

Mary Ellen L. Siniak
Office Administration

Katherine A. Skierkowski
Legal Secretarial

Peter G. Sloan, Jr.
Management

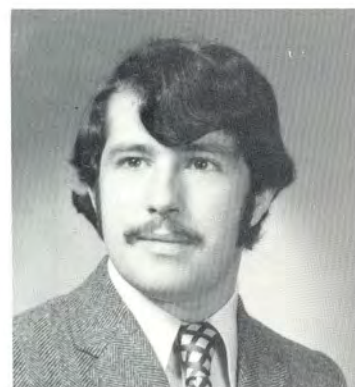

Allen D. Smith
Accounting

Joseph M. Smith
Accounting

Robert F. Smith
Management

William M. Smith
Accounting

John E. Sossei
Law Enforcement

Anthony P. Sousa
Management

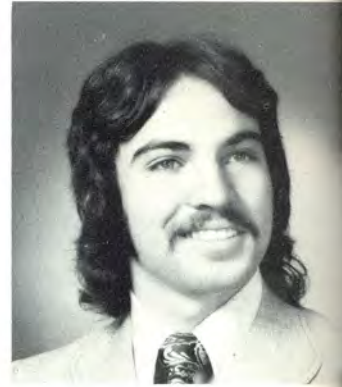
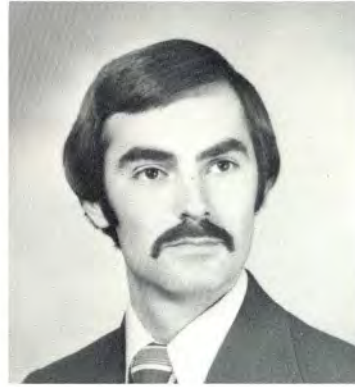

Wayne E. Spears
Marketing

Arlan D. Spivak
Teacher Education

Stephen M. Sproviero
Marketing



Jerry L. Spurr
Economics

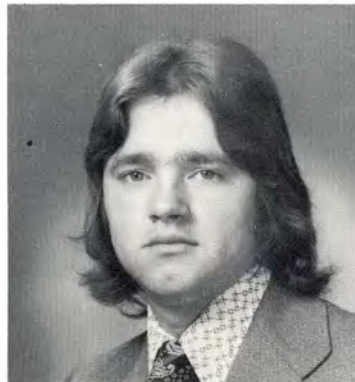



Gary E. St. Pierre
Management

Kenneth L. Stevens
Marketing

Peter J. Stevens
Accounting

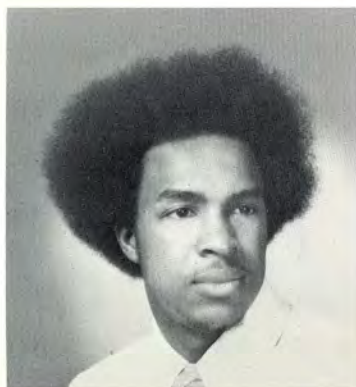

Samuel G. Stevens
Institutional Management

Bruce G. Stewart
Management

Andrew E. Stinton
Management

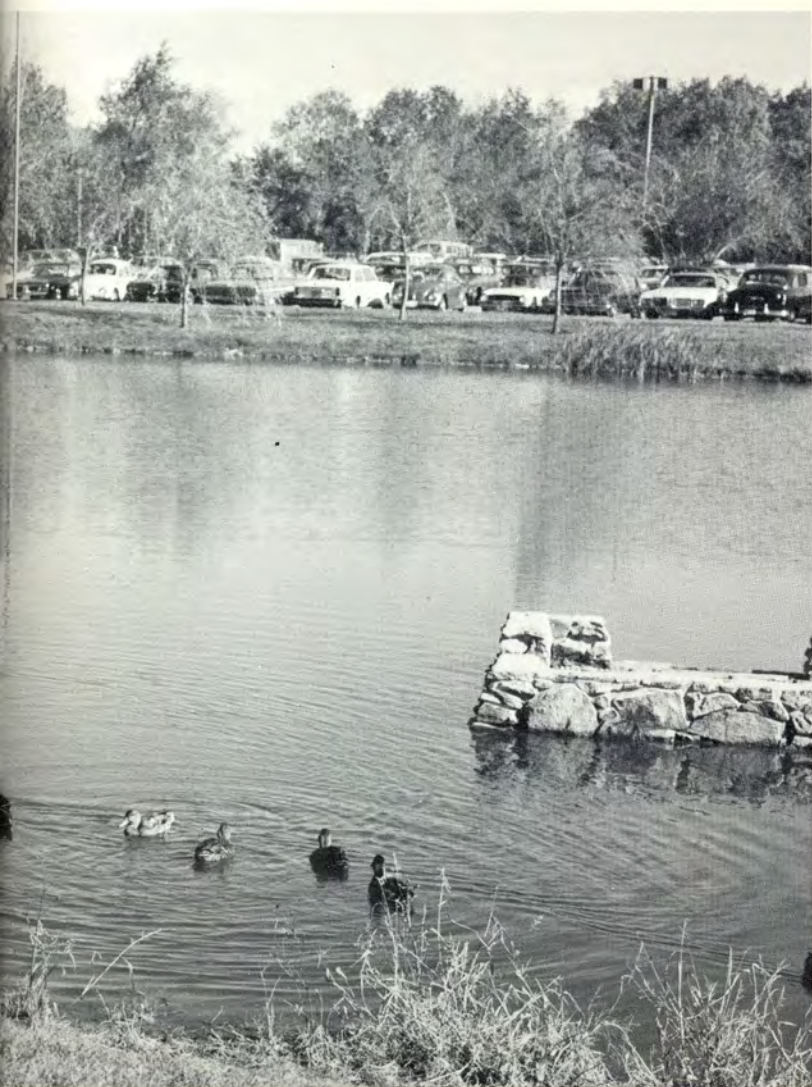

Donna B. Stroschio
Marketing



Henry C. Suhr
Systems Management

David B. Swanson
Management

Jayne G. Swiman
Executive Secretarial

Jana S. Tabor
Legal Secretarial



Thomas P. Tatro
Management

Bruce Tenney
Management

Randall C. Terk
Management



David J. Thomas
Management

Timothy A. Thomas
Management

Marcia E. Thompson
Medical Secretarial

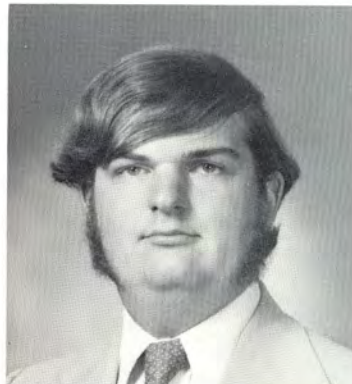
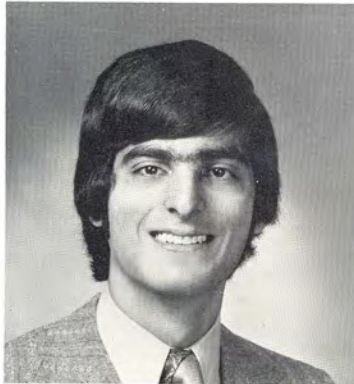

Janet R. Tolman
Executive Secretarial

Michael C. Tomasso
Finance

Peter M. Tomeck
Management





Pamela L. Trafka
Medical Secretarial



Carol Trambukis
Law Enforcement





David E. Trambly
Institutional Management

Donna L. Trucchi
Accounting Secretarial

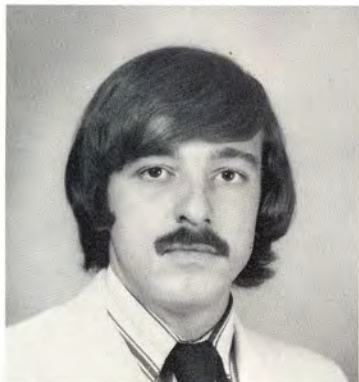

Lawrence B. Trudeau, Jr.
Teacher Education

Luann S. Turilli
Executive Secretarial

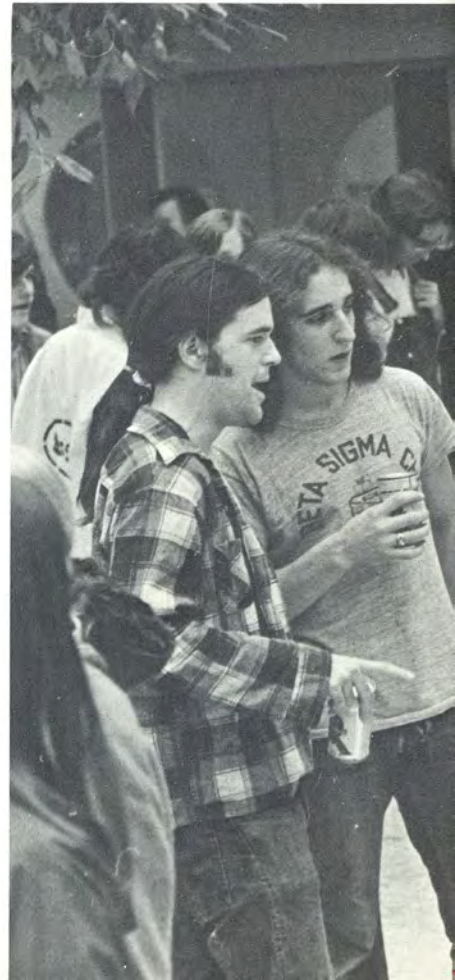



Sandra Ann Ulles
Executive Secretarial

Steven M. Valenti
Management

Edward J. Vasconcellos
Accounting



Raymond J. Velino
Teacher Education

Peter S. Vernet
Management

Andrew Vidra
Marketing

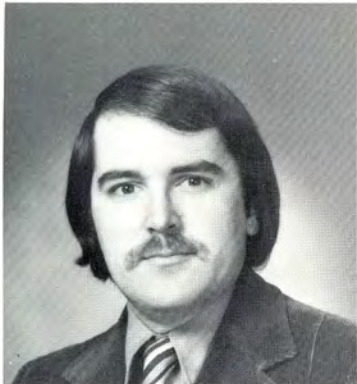

Mark Vincent
Management

Paul J. Viveiros
Economics

Edward G. Voska
Management

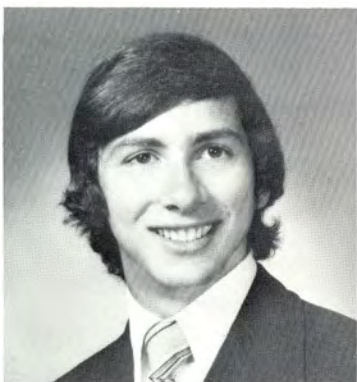
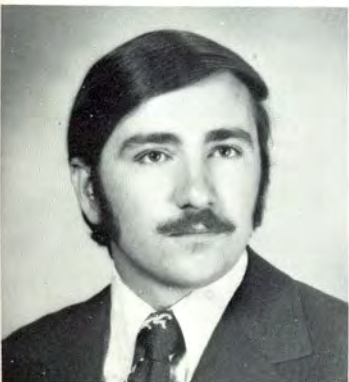

Thomas A. Walden
Accounting

Gary A. Walker
Marketing

James B. Walsh
Management

Robert P. Ward, III
Management

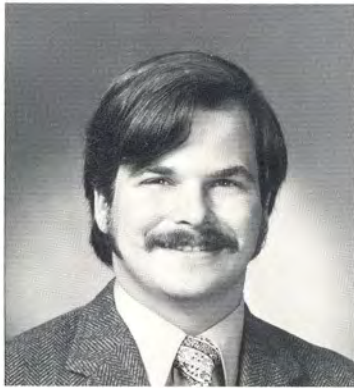

Barry H. Warner
Management

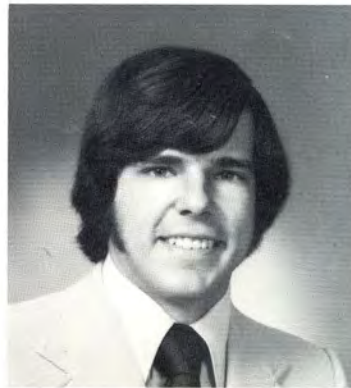

James F. Weber
Management



Lloyd A. Weibust
Marketing



Ted L. Weiner
Management



Walter J. Welfare
Marketing

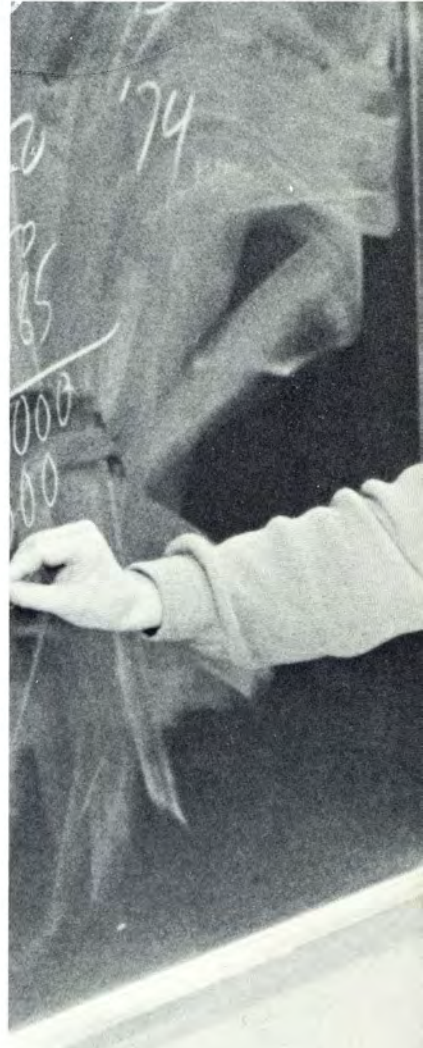

Thomas C. Wesolowski
Management



Cynthia A. Weston
Medical Secretarial



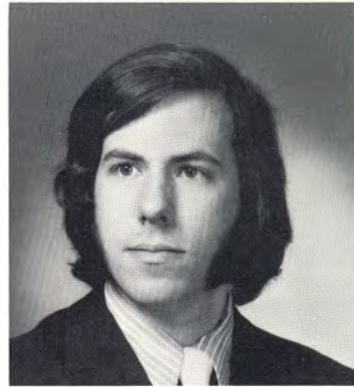

Brenda J. White
Marketing

Paul R. Williams
Marketing



Robert E. Williams
Accounting

Craig F. Wilson
Management



Martha C. Winton
Executive Secretarial

Linda A. Wissman
Executive Secretarial



Barbara A. Witengier
Teacher Education





Stuart M. Wolf
Marketing

John Zajchowski
Marketing



Guy C. Zanni
Accounting

Joseph C. Zogby
Management



Dolores L.
Zompa
Office
Administration

Thomas E.
Zonfrillo
Management

Senior Directory

ABDO, SAMUEL A., 916 Hazelwood Avenue
Syracuse, NY 13224
Dean's List, Tau Kappa Epsilon, Intramural
Athletics, Resident Assistant.

ADAMS, ANN ELIZABETH, 94 Church Street
Ware, MA 01082
Sigma Iota Xi, Youth Guidance.

ADAMS, DENNIS F., 397 West Avenue
Pawtucket, RI 02860

AGRONICK, GAIL SANDRA, 44 Rhodes
Avenue
Cranston, RI 02905
Kappa Delta Kappa, Intramural Athletics.

ALLARD, JOANNE MARIE, 18 Winsor Drive
Barrington, RI 02806
Bryant Christian Association, Dormitory
Council, Glee Club, Resident Assistant,
Student Senate.

ALMEIDA, ROGER ALLAN, 69 Rockdale
Avenue
New Bedford, MA 02740

ANDREOZZI, KENNETH ANGELO, 354 Maple
Avenue
Barrington, RI 02806
Dean's List

ANGUS, DALE BRUCE, 84 Finch Avenue
Pawtucket, RI 02806
Dean's List, Delta Mu Delta.

ANTONIO, ALBERT KNIGHT, 14 Lincoln
Avenue
West Barrington, RI 02890
Dean's List, Intramural Athletics.

APPLEBEY, BETTY LOUISE, 93 Sheppard Drive
Warwick, RI 02886
Dean's List.

APTT, CYNTHIA HELEN, 209 Vermont Avenue
Providence, RI 02905

ARNESEN, JEAN LOUISE, RD #1 Box 456
Lief Ericksson Avenue, Princeton, NJ 08540

ASADOORIAN, DANIEL, 23 Robert Circle
Cranston, RI 02905
Dean's List, Delta Mu Delta, Phi Epsilon Pi.

ASHCROFT, SUSAN J., Hartford Pike
Scituate, RI 02857
Beta Sigma Omicron.

ASHER, JEFFREY ALAN, 128 Everleth Avenue
Warwick, RI 02888
Dean's List, Phi Epsilon Pi, Student Senate.

AUBIN, PAULINE LOUISE, 894 Mendon Road
North Attleboro, MA 02760.

AUDETTE, GEORGE LEO, 992 Norman Street
Fall River, MA 02721
Phi Epsilon Pi, Intramural Athletics.

BAKER, HARVEY LEE, 1 William Road
Sharon, MA 02067
Dean's List, Tau Epsilon, American Marketing
Association.

BAKERMAN, ROBERT JEFFREY, 39 Pine Ridge
Road
Waban, MA 02168
Tau Epsilon, Intramural Athletics, Varsity
Sports.

BALDYGA, ELAINE M., 14 Monroe Street
Ware, MA 01082
Phi Upsilon.

BALME, JR., JOHN WILLIAM, 4 Greystone
Avenue
North Providence, RI 02911
Intramural Athletics, Varsity Sports.

BARKER, JEAN LOUISE, 7 Glen Cove Road
Andover, MA 01810
Youth Guidance.

BEAUDETTE, BRIAN P., 22 Mayfield Street
Pawtucket, RI 02861.

BEDARD, NORMAN, 77 Governor Street
Providence, RI 02906

BEGIN, RICHARD PAUL, 443 Welles Street
Woonsocket, RI 02895

BELANGER, RICHARD J., 1908 Broad Street
Cranston, RI 02905

BELL, JOHN M., 7 South Maine Street
Bainbridge, NY 13733
Resident Assistant.

BENN, STEPHEN F., 23 Laurel Hill Avenue
Pascoag, RI
Kappa Tau, Intramural Athletics, Student
Senate, GLC.

BERK, ROBERT M., 26 Ruby Avenue
Marblehead, MA 01945
Beta Sigma Chi, Servitium Club, Student
Senate.

BERTASKA, DEBORAH ELAINE, 13 Meadow
Lane
North Grafton, MA 01536
Youth Guidance.

BEVERIDGE, JR., DOUGLAS L., 70 Nassau
Street
Islip Terrace, NY 11752
Delta Sigma Phi, Intramural Athletics, Ski
Club.

BEVILACQUA, MICHAEL, 125 Washington
Street
West Warwick, RI 02893
Intramural Athletics.

BLAINE, DENNIS S., 141 Vermont Avenue
Oceanside, NY 11572
Dean's List, Delta Omega, Delta Sigma Phi,
Sky Diving, Student Senate, Young
Democrats, Youth Guidance.

BLAIR, SANDRA SUZANNE, 19 Hatfield
Avenue
Sidney, NY 13838
Sigma Iota Xi, Intramural Athletics.

BOKLAN, CHARLES H., 125 Fonda Road
Rockville Centre, NY 11570
Delta Omega, Dormitory Council, Phi Sigma
Nu, Student Senate, Young Democrats.

BOLDUC, RAYMOND G., 41 Coolidge Street
Taunton, MA 02780
Investment Club, Ski Club.

BONAFIDE, JOSEPH M., 21 McConnell
Avenue
Ravena, NY 12143
Investment Club, Ski Club.

BORMAN, GARY E., 87 Sycamore Avenue
Berkley Hgts., NJ 07922
Delta Omega, Delta Sigma Phi, Intramural
Athletics, Ledger, Dean's List, GLC.

BOWES, THOMAS M., 120 Marlin Avenue
Folsom, PA 19033
Ski Club.

BOYLAN, PETER W., 150 N.E. 15 Avenue
Fort Lauderdale, FL 33301
Intramural Athletics, Ski Club, Young
Republicans.

BRADLEY, JR., FREDERICK W., 7 Central Lane
Andover, MA 01801
Archway.

BRERETON, JOHN W., 6 Short Court
East Northport, NY 11731

BROCKLEHURST, RICHARD A., 8 Kilton
Street
Taunton, MA 02708
Intramural Athletics.

BROWN, DAVID G., 1027 East Slocum Street
Philadelphia, PA 19150
Archway, Ecology Club, Intramural Athletics,
Kolaneu, Literary Club, Masquers, Radio
Club, Resident Assistant, Servitium Club,
Student Senate, Varsity Sports, Youth
Guidance, World Affairs Forum.

BROWN, DAVID N., 52 Center Street
East Providence, RI 02916
Dean's List.

BROWN, KENNETH M., 44 Rosemere Road
Pawtucket, RI 02861
Theta Chi, Intramural Athletics, GLC.

BRULE, ROBERT E., 145 Cross Street
Central Falls, RI 02863

BUDD, WILLIAM G., 56 High Street
Attleboro, MA 02760

BURGESS, RICHARD H., RFD #1
Stone Ridge, NY 12484
Dean's List, Servitium Club, Ski Club, Youth
Guidance.

BURNS, KAREN L., 195 Wethersfield Drive
Warwick, RI 02886

BURNS, WILLIAM J., 51 Moorland Avenue
Cranston, RI 02905
Dean's List, Intramural Athletics.

BYRKA, JOSEPH S., Pine Street
Housatonic, MA 01236
Intramural Athletics, Resident Assistant.

CAMILLERI, ALAN R., 2 Willow Lane
North Caldwell, NJ

CANNON, CARL A., 1708 Allison Street, NE.
Washington, DC 20017
Archway, Resident Assistant, Student Senate,
Wantu Wazuri.

CARAVIELLO, JR., FREDERICK W., 15
Flintlocke Lane
Medfield, MA 02052
Intramural Athletics, Varsity Sports.

CAREY, MICHAEL L., 27 Vernon Street
New Bedford, MA

CARLSON, CAROL LEE, 8 Sunset Drive
East Greenwich, RI 02818
Sigma Iota Xi, Intramural Athletics, Ledger,
Freshman Queen — 1971, GLC.

CARR, DALE MARIE, 693 High Street
Cumberland, RI 02864

CARR, STEPHEN, North Attleboro Road
Cumberland, RI 02864
Radio Club.

CARRIGAN, MICHAEL D., 375 Redington
Road
Somerville, NJ 08876
Phi Sigma Nu, Intramural Athletics,
Lettermen's Club, Varsity Sports, GLC.

CARTER, NANETTE VIVIAN, 20 Shirewood
Drive
Rochester, NY 14625
Ski Club, Youth Guidance.

CARY, PAUL E., 16 Kingsford Avenue
East Providence, RI 02915
Servitium Club, Veteran's Club.

CASALE, STEPHEN A., 34 Vermont Street
Cranston, RI 02920
Phi Epsilon Pi.

CASTINO, RALPH E., 180 Richmond Street
New Bedford, MA 02740
Delta Sigma Phi, Intramural Athletics.

CAVE, WILLIAM O., II, 31 Willets Road
Old Westbury, NY 11568

CEPRANO, DONNA MARIE, 27 Union
Avenue
North Providence, RI 02904
Archway.

CETOLA, PAUL J., 240 Westhill Avenue
Somerset, MA 02726

CHAPLEK, LAWRENCE J., 8 Woodlawn
Avenue
South Glens Falls, NY 12801
Investment Club, Sky Diving.

CHARLAND, PETER J., Trimtown Road
North Scituate, RI 02857
Lettermen's Club, Servitium Club, Ski Club,
Varsity Sports.

CHERTOFF, ALLEN M., 1492 East 93 Street
Brooklyn, NY 11236
Resident Assistant, Dean's List.

CHILD, FRANCIS M., 266 Judson Place
Bridgeport, CT 06610
Dormitory Council, Kappa Tau, Intramural
Sports, Servitium Club, GLC.

CHLADNICEK, VERA, 35 Bennington Parkway
Franklin Park, NJ 08823

CHOUTKA, PAUL J., 613 Wilder Road
Wallingford, PA 19086
Beta Sigma Chi, Intramural Athletics, Varsity
Sports.

CHRETIEN, RONALD R., 209 Suffolk Avenue
Pawtucket, RI 02861

CIANO, JOAN CAROL, 106 Colwell Street
Cranston, RI 02920

CICCARELLI, ALESSANDRA, 51 Salem Avenue
Cranston, RI 02920
Dean's List, Delta Mu Delta, Intramural
Athletics, Key Society, Student National
Education Association.

CLARK, AUSTIN P., 246 Forest Glen
West Springfield, MA 01089
Dean's List, Delta Mu Delta, Economics Club,
Intramural Athletics, Investment Club,
Masquers, Omicron Delta Epsilon, Ski Club,
Sky Diving, Varsity Sports.

CLARK, CHARLES M., 219 Hillside Avenue
Naugatuck, CT 06770
Intramural Athletics.

COHEN, ALLEN M., 100 Wayland Avenue
Providence, RI 02906
Radio Club.

COHEN, GARY A., 11 Nirvana Avenue
Great Neck, NY 11023
Tau Kappa Epsilon, Intramural Athletics.

COLE, PAMELA LEE, 18 Waterview Avenue
Massapequa, NY

COLLARO, JR., FRANK J., 32 Deborah Road
Syosset, NY 11791
Tau Epsilon Phi.

CONGER, CONSTANCE E., 206 Lathrop Road
Syracuse, NY 13219

CONKLIN, CHARLES G., 34 Bergen Street
Providence, RI 02908

CONLEY, ROBERT M., 170 Sumter Street
Providence, RI 02907

CONSOLATI, KAREN LOUISE, 55 Meredith
Circle
Milton, MA 02186
Archway.

COPAN, JAY A., 6131 Rivanna Drive
Springfield, VA 22150
American Marketing Association, Dean's List,
Delta Mu Delta, Phi Epsilon Pi, Intramural
Athletics, GLC

COPPOTELLI, CHARLES H., 200 Columbia
Avenue
Pawtucket, RI 02860

COSTA LAWRENCE J., 7 Titus Street
Cumberland, RI 02860
Investment Club.

COTE, PATRICIA MARIE, 14 Ridgeway Drive
Warren, RI 02885
Sigma Iota Xi, Intramural Athletics.

COTLER, JAY M., 20 Grohman's Lane
Plainville, NY 11803
Beta Sigma Chi, Intramural Athletics, Varsity
Sports.

COTTER, JOHN W., 16 Westwood Avenue
Cranston, RI 02905
Intramural Athletics.

COTTRILL, ARTHUR T., 341 Earle Street
New Bedford, MA 02746
Dean's List, Delta Mu Delta, Veteran's Club.

CRANE, JEANNE FLORA, 906 Tabor Road
Morris Plains, NJ 07950
Dean's List, Kolaneu.

CREANEY, ROBERT C., 1548 Chalkstone
Avenue
Providence, RI 02904

CREED, DENNIS C., 9 Exeter Drive
Auburn, MA 01501
Dean's List.

CREELEY, MELVIN R., 228 Talcott Street
Woonsocket, RI 02895
Dean's List, Servitium Club.

CRON, ROBERT H., 5300 Post Road
East Greenwich, RI 02818

CROWN, JOHN C., 168 Patterson Avenue
Stratford, CT 06497
Intramural Athletics, Lettermen's Club, Varsity
Sports, Young Republicans.

D'AIELLO, DAVID L., 105 Seventh Street
East Providence, RI 02914
Intramural Athletics, Veteran's Club.

DARBY, DARWIN S., 139 Old Hickory Road
Orange, CT 06477
Intramural Athletics, Varsity Sports.

DESILVA, DENNIS R., 182 Winter Street
North Dighton, MA 02764
Servitium Club.

DEVALK, GEORGE A., 280 Taunton Avenue
Norton, MA 02766

DE VINCENT, ROBERT S., 32 South Second
Street
Park Ridge, NJ 07656

DECESARE, EDWARD A., 188 Ledge Street
Providence, RI 02904

DEL SESTO, RICHARD J., 121 Winthrop
Avenue
Providence, RI 02908

DESAUTEL, DEBRA ANN, 53 Sunset Terrace
Cranston, RI 02905
Sigma Lambda Theta, Intramural Athletics,
Ledger, GLC.

DESJARDINS, ANDRE, 3191 Mendon Road
Cumberland, RI 02864.

DESLAURIERS, GERARD R., 14 Washington
Street
Central Falls, RI 02863
Intramural Athletics, Servitium Club.

DESMARAIS, ANDRE E., 63 Prospect Street
Manville, RI 02830
Dean's List, Delta Mu Delta.

DIAMON, HOWARD R., 55 Wolcott Street
Portland, ME 04102
Archway, Intramural Athletics, Ski Club, Sky
Diving, Youth Guidance.

DIAS, DONNA, 63 Auburn Street
Cranston, RI 02910
Beta Sigma Omicron.

DIBELLO, JOANNE M., 12 Gridley Street
Providence, RI 02904
Beta Sigma Omicron, Student National
Education Association.

DI CHIARA JR., VINCENT J., 117 Woodstock
Lane
Cranston, RI 02920

DICKERSON JR., ROBERT C., 116 Heritage
Road
North Kingstown, RI 02852

DILLON, SUSAN M., 75 Sherry Lane
Kingston, NY 12401
Dean's List, Sigma Iota Xi, Intramural
Athletics, Ski Club.

DION, DWYN C., 48 Bowen Road
Kittery, ME 03904
Delta Omega, Resident Assistant.

DOHERTY, DANIEL R., 52 Monroe Street
Stratford, CT 06497
Dean's List, Beta Sigma Chi, Intramural
Athletics.

DONAHUE, KATHLEEN ANN, 1 Woodland
Drive
New Paltz, NY 12561
Sigma Iota Xi, Intramural Athletics, Ski Club.

DOPPELT, JEFFREY L., 5 Grist Mill Lane
Great Neck, NY 11023
Archway, Dean's List, Intramural Athletics,
Varsity Sports.

DOWLING, PATRICK F., 132 Cato Street
Woonsocket, RI 02895

DOYLE, LAWRENCE P., 1702 Cowesett Hills
Warwick, RI 02886

DRESSLER, MICHAEL B., 670 Elmgrove Avenue
Providence, RI 02906
Tau Epsilon Phi, Student Senate.

DRISCOLL, CARL B., 64 Prentice Street
Plainville, CT 06062
Dean's List, Servitium Club.

DROUIN, ROBERT J., 45 Knoll Crest Drive
Cumberland, RI 02864
Investment Club.

DUNN, DONALD R., 321 Paumanake Avenue
West Islip, Long Island, NY 11795
Intramural Athletics, Varsity Sports, Youth
Guidance, Scuba Diving.

DUNN, PATRICIA, 160 Summit Avenue
Wollaston, MA 02170

DUPUIS, RICHARD L., 73 Fillmore Street
Waterbury, CT 06705
American Marketing Association, Dean's List,
Phi Sigma Nu, Intramural Athletics,
Servitium Club, Ski Club.

DURAND, RICHARD L., 62 South Street
Woonsocket, RI 02895

DWYER, RICHARD M., 138 Pardee Manor
Orange, CT 06477
Dean's List, Phi Epsilon Pi.

EDWARDS, SCOTT N., 6 Tracey Terrace
Cherry Hill, NJ 08003
American Marketing Association, Dean's List,
Delta Omega, Tau Epsilon Phi, Intramural
Athletics, GLC.

EMMA, ROSEMARY, 140 Dunedin Street
Cranston, RI 02920

ENGLER, ELLEN HOPE, 198 Sessions Street
Providence, RI 02906

ESSLINGER, DONALD A., 47 Druid Avenue
Dumont, NJ 07628

ESTEN JR., RICHARD B., JR., 616 Willett
Avenue
Riverside, RI 02915
Dean's List.

ESTES, JOHN D., 29 Griswold Street
Walton, NY 13856
Dean's List.

ESTRELLA, DAVID FRANK, 27 Jones Avenue
Pawtucket, RI 02861

FAGAN, KATHLEEN ANNE, 18 Old Field Drive
Slatersville, RI 02876

FAIRBANKS, DANA A., Edward Heights
West Brattleboro, VT 05301
Accounting Association, Dean's List, Delta
Omega, Intramural Athletics, Resident
Asst., Varsity Sports.

FARLAND, JOAN HELEN, 3 Roger Road
Johnston, RI 02919
Dean's List.

FARLEY, KENNETH J., Box 41
Central Valley, NY 10917
American Marketing Association, Dean's List,
Tau Kappa Epsilon, Intramural Athletics.

FARRELL, PAUL H., 19 Brook Road
Topsfield, MA 01983
Kappa Tau, Intramural Athletics, Resident
Assistant, Veteran's Club.

FARRELL, JR., WESLEY T., 157 Lincoln Avenue
Fair Lawn, NJ 33309
Tau Kappa Epsilon, Intramural Athletics,
Varsity Sports.

FEDÉ, FRANK P., 118 George Waterman Road
Johnston, RI 02919
Accounting Association, Intramural Athletics,
Karate Club.

FELDMAN, CHARLES B., 62 Converse Street
Longmeadow, MA 01106
Archway, Dean's List, Radio Club.

FERA, VICTOR W., 26 Bellevue Avenue
North Providence, RI 02911
Intramural Athletics.

FERREIRA, THOMAS M., 86 Forest Street
North Dighton, MA 02764
Dean's List.

FERRY, JAMES, 152 East Main Street
Norwich, NY 13815

FEUER, ALAN W., 1552 Howell Road
Valley Stream, NY 11580
Delta Omega, Intramural Athletics, Karate
Club, Resident Assistant, Weightlifting
Club.

FICHTENHOLZ, ROSALYN PAULA, 2266
Derby Road
Baldwin, NY 11510
Kolaneu, Literary Club.

FIELDMAN JR., WILLIAM R., 36 Emerson Road
Glen Rock, NJ 07452
Tau Epsilon, Intramural Athletics.

FINN, KEVIN F., 9 County Street
Blackstone, MA 01504

FISCHER, GERDA, Malden-on-Hudson
Malden, NY 12453
Resident Assistant, Youth Guidance.

FITZSIMMONS, MICHAEL, Box 507
Dayville, CT 06241

FLYNN, MARGARET ANN, 203 Rutherglen
Avenue
Providence, RI 02907

FOLEY, SHARON ANN, 10 Fort Hill Road
Bristol, RI 02809
Youth Guidance.

FOOTE, KENNETH W., 81 Wine Street
Cranston, RI 02920
Glee Club, Phi Sigma Nu, Intramural
Athletics.

FOSTER, ALAN G., 201 Old Post Road
North Attleboro, MA 02760
Dean's List, Intramural Athletics, Veteran's
Club.

FOYÉ, MAUREEN JOAN, 36 Brunswick Drive
Warwick, RI 02886
Beta Sigma Omicron.

FRANCO, RICHARD A., 121 Mirick Avenue
Cranston, RI 02920

FRANCIS, RUSSELL, 56 Lake View Drive
Stamford, CT 06905
Delta Omega, Intramural Athletics.

FREDE, JONATHAN H., 370 River Road
Nutley, NJ 07110
American Marketing Association, Archway,
Dean's List, Delta Sigma Phi, Intramural
Athletics, Kolaneu, Literary Club, Masquers,
Student Senate, Young Democrats, GLC.

FREEMAN, STANLEY, 12 Cripps Lane
Valley Stream, L.I., NY 11581
Intramural Athletics, Investment Club, Youth
Guidance.

FRIESLANDER, FREDERICK D., 97 Gaskin Ave.
Spotswood, NJ 08884
Delta Sigma Phi, Intramural Athletics, Youth
Guidance.

GABORIAU, HERBERT T., 733 Brayton Avenue
Somerset, MA 02726

GABOURY, PAUL M., Park Street
Attleboro, MA 02760
Dean's List, Delta Mu Delta, Intramural
Athletics, Scuba Diving Association, Sky
Diving, Chess Club.

GALLANT, SCOTT F., 45 Green Valley Drive
Enfield, CT 06082
Catholic Newman Club, Dean's List, Delta
Mu Delta, Delta Omega.

GEHRKE, KATHLEEN ANN, 179 Grieb Road
Wallingford, CT 06492

GENZMER, BETSY L., Joslen Boulevard
Hudson, NY 12534
Youth Guidance.

GERALL, BARRY E., 24 Brownwell Street
New Haven, CT 06511
Dean's List, Literary Club, Student Senate,
Youth Guidance, R. A.

GILLESPIE, DONNA L., 56 Nichols Avenue
Stamford, CT.

GLIDDEN, NORMAN G., 214 Shore Road
Waterford, CT 06385
Tau Epsilon Phi, Intramural Athletics, Varsity
Sports.

GODIN, GILLES A., 19 Wood Avenue
Woonsocket, RI 02895
Student National Education Association.

GODIN, ROY W., 7 Broad Street
North Attleboro, MA 02760
Dean's List, Delta Mu Delta.

GOINS, CHARLES E., II, 49 Heritage Road
North Kingston, RI 02852
Omicron Delta Epsilon, Ski Club.

GOLDBERG, JAY R., 321 Thelma Terrace
Linden, NJ 07036
American Marketing Association, Tau Epsilon,
Intramural Athletics, Scuba Diving
Association.

GOLDBERG, JEFFREY V., 1020 Linden Street
North Valley Stream, NY 11580
Archway, Delta Omega, Kolaneu.

GOLDMAN, NEIL D., 8 Ambrose Avenue
Malverne, NY 11565
Delta Omega, Phi Sigma Nu, Intramural
Athletics, Ski Club, Student Senate, Varsity
Sports, Young Democrats, GLC.

GORDON, DEBORAH LYNNE, 97 Maple
Point Street
Auburn, ME 04210

GORFINE, BETHANY GAIL, 32 Harbour
Terrace
Edgewood, RI 02905
Youth Guidance.

GORGOGNONE, ROBERT A. 231 Smith Road
Thomaston, CT 06787
Accounting Association, Tau Epsilon,
Intramural Athletics, Veteran's Club, GLC.

GOSLIN, PAUL C., Westcott Road
North Scituate, RI 02857

GOYETTE, JANET ANNE, 25 Brentwood Drive
Rumford, RI 02916
Archway, Dean's List, Ecology Club.

GRAVITT, STEPHEN J., 39 Loumar Drive
Pittsfield, MA 01201
Tau Epsilon, Intramural Athletics, Literary
Club.

GRECO, SAMUEL A., 14 Carmichael Street
Amsterdam, NY 12010
Dean's List, Delta Mu Delta, Tau Kappa
Epsilon, Intramural Athletics, Resident
Assistant, Sophomore Class President, GLC.

GREEN, DAVID A., 122 Churchill Street
Pittsfield, MA 01201
Intramural Athletics, Student Security.

GREENAN, DAVID G., 54 Parkway Avenue
Cranston, RI 02905

GREENWOOD, HARVEY B., 2641 Burns Place
Union, NJ 07083

GRIGGS, ROBERT H., 88 Hillside
Fairfield, CT 06430

GRIMES, KATHLEEN A., 725 Cottage Street
Pawtucket, RI 02861
Accounting Association, Dean's List, Delta
Omega, Resident Assistant.

GRIMES, LINDA MARY 725 Cottage Street
Pawtucket, RI 02861

GROSS, LESLIE H., 32D Wedgewood Apts.
New Hartford, NY 13413
Intramural Athletics, Varsity Sports.

GROSSMAN, PAUL I., 84 Homer Street
Providence, RI 02905

GRUNDMAN, RODNEY H., 666 Grenville
Avenue
Teaneck, NJ 07666
Dormitory Council.

GRYGIEL, CAROL ANN, 820 River Road
Lincoln, RI 02865

GUAY, DENISE BEATRICE, 112 Oakton Street
Woonsocket, RI 02895
Dean's List.

GUBNITSKY, CHARLES, 86-06 231 Street
New York, NY 11427
Intramural Athletics, Youth Guidance.

GUIMOND, STEPHEN J., 310 Elm Street
North Attleboro, MA 02760
Kappa Tau.

HACKETT, ROSEMARIE, 28 Apollo Road
East Providence, RI 02914
Dean's List.

HAIRE, RICHARD L., 137 Gladstone Street
Cranston, RI.

HAMEL, DENISE CECILE, 16 Carson Street
Pawtucket, RI 02860.

HAMILTON, MARGIE JOAN, 36 Slater Street
Attleboro, MA 02703

HANNA, CHERYLYNN, 28 Harding Avenue
Riverside, RI 02915
Glee Club, Student National Education
Association.

HARBISON, RONALD R., 115 Keystone Drive
Warwick, RI 02886
Accounting Association, Veteran's Club.

HARLOW, ROBERT J., JR., 25 Terrace Avenue
Nanuet, NY 10954
Catholic Newman Club, Kappa Tau,
Intramural Athletics, Lettermen's Club,
Varsity Sports.

HARRIS, CECILIA, 40 Woodhaven Boulevard
North Providence, RI 02911

HARTMAN, NEILL, 27 Smith Street
Fairhaven, MA 02719

HARWOOD, WILLIAM T., 81 Allen Avenue
Cranston, RI 02910

HASSIE, PAUL A., 124 Freeman Street
Norton, MA 02766
Intramural Athletics.

HAYNES, JOHN F., 80 Franklin Street
Rutland, VT 05701

HEANEY, WILLIAM J., 99 Johnson Street
Pawtucket, RI 02860
Dean's List, Delta Mu Delta, Intramural
Athletics, Investment Club, Scuba Diving
Association, Youth Guidance.

HEBERT, LINDA K., 277 Diamond Hill Road
Cumberland, RI 02864

HEBERT, SUZANNE MARY, 21 Paul Street
Cumberland, RI 02864
Dean's List, Delta Mu Delta.

HEFFERNAN, RICHARD J., 3 Henry Court
Merrick, NY 11566
Dean's List, Ecology Club, Kappa Tau.

HEINEN, JAMES T., 438 Grand Avenue
Pawtucket, RI 02861

HELD, NOREEN LOUISE, 71 Windsor Road
Fairfield, CT 06430
Dean's List, Alpha Phi Kappa, Intramural
Athletics, Youth Guidance.

HENDERSON, MICHAEL D., 9 Shore Road
Riverside, RI 02915
Intramural Athletics, Ski Club, Veteran's Club.

HENDRICKSON, KENNETH A., 335
Shippeetown Road
East Greenwich, RI 02818
Dean's List, Varsity Sports.

HEUITSON, CRAIG A., Orcuttville Road
Stafford Springs, CT 06076
American Marketing Association, Phi Sigma
Nu, Intramural Athletics, Student Senate,
Veteran's Club, GLC.

HICKEY, ELLEN GLYNN, 15 Old Orchard Road
Bloomfield, CT 06002
Dormitory Council, Intramural Athletics.

HOGAN, JOHN B., 453 Angell Street
Providence, RI 02906
Dean's List, Delta Mu Delta, Investment Club.

HOOPER, CHARLES E., 40 Harris Avenue
Cranston, RI 02902

HORAN, WILLIAM T., 324 Grand Avenue
Pawtucket, RI 02861
Dean's List, Delta Mu Delta, Theta Chi.

HORN, PETER, 127 Natchaug Street
Williamantic, CT 06226
Archway, Delta Omega, Ski Club, Young
Republicans.

HUBBARD, GORDON R., 8 Welfare Street
East Providence, RI 02914

HULTZMAN, DENNIS E., 21 Don Court
Pawtucket, RI 02861

HUNT, JEFFREY ALAN, 32 West Weir Street
Taunton, MA 02760
Youth Guidance, America Marketing
Association, Dean's List, Ledger, Investment
Club, Youth Guidance, Young Republicans.

HUTRA, MARY KATHERINE, Mt. Parnassus
Road
East Haddam, CT 06423
Catholic Newman Club, Delta Omega,
Dormitory Council.

IANNONE, HENRY P., 122 Cornwall Street
Providence, RI 02908

IULIANO, JOHN V., 207 Spruce Street
Manchester, CT 06040
Dean's List, Economics Club, Intramural
Athletics, Tau Kappa Epsilon.

IUPPA, JOANNE, 31 Farrar Street
Cranston, RI 02910

JACKSON, STEPHEN A., 20 Metcalf Drive
Cumberland, RI 02864

JAKUBOWSKI, JEANNE ANN, 20 Lincoln
Street
Webster, MA 01570
Phi Upsilon, GLC.

JAMES, BEATRICE ELIZABETH, 1 Chapel
Terrace
Newport, RI 02840
Wantu Wazuri.

JANEY, RONALD F., 44 Adelaide Avenue
Providence, RI 02907
American Marketing Association.

JARZOMBEK, VALERIE J., 455 River Road
Lincoln, RI 02865
Dean's List, Sigma Iota Beta, Intramural
Athletics.

JEFFERY, DOLORES A., 155 Cranston Street
Providence, RI 02907
Dean's List.

JENKINS, JONATHAN L., 26 Crothers Avenue
Cranston, RI 02910
Accounting Association, Intramural Athletics,
Varsity Sports.

JOHNSON, JR., CARL C., 152 River Avenue
Providence, RI 02903
Dean's List, Intramural Athletics.

JOHNSON, KAREN MARIE, 94 Knollwood
Drive
Branford, CT 06405

JOLICOEUR, NORMAND J., 155 Thomas
Street
Woonsocket, RI 02895

JOSEPH, VINCENT D., 3 Thompson Street
Binghamton, NY 13903
Dean's List, Intramural Athletics, Investment
Club, Servitium Club.

JUSKOWIAK, ROBERT W., 313 Chestnut
Street
New Britain, CT 06051

KAPLAN, LOIS JUNE, 970 Post Road
Warwick, RI 02888
Dean's List.

KAPRIELIAN, SUZANNE SOSI, 216 Medway
Street
Providence, RI 02906

KAULL, JAMES T., 229 Gibbs Avenue
Newport, RI 02840

KEILLOR, KEVIN T., North Coventry Road
Wading River, NY 11792
Tau Kappa Epsilon.

KELLY, GEORGE L., 90 Carter Avenue
Pawtucket, RI 02861

KELLY, JOHN M., 32 Mayfair Road
Warwick, RI 02886

KELLY, PAUL B., 4 Yale Street
Schenectady, NY 12304
Archway, Bryant Christian Association, Dean's
List, Intramural Athletics, Karate Club, Key
Society, Ledger, Servitium Club, Student
Senate, World Affairs Forum, Youth
Guidance.

KEOUGH, BRIAN J., 171 North Street
Warwick, RI 02856

KNOWLES, WILLIAM L., 138 Alabama Avenue
Providence, RI 02905

KOMITA, RICHARD J., 5 Sparrow Circle
White Plains, NY 10605
Delta Sigma Phi, Intramural Athletics,
Kolaneu, Servitium Club, Varsity Sports,
Young Democrats.

KONONCHIK, SHERRIE ANNE, Box 361 RFD
#1
Gungywamp Road, Groton, CT 06340
Ledger Staff, Youth Guidance.

KORONA, DAVID P., 47 Herold Drive
Glen Rock, NJ 07452
Kappa Tau.

KOSS, NADINE, 11 Mount View Drive
Ware, MA 01082
Youth Guidance.

KRASNOW, PAUL L., 18 Raymond Circle
Peabody, MA 01960

KRAUTH, PAUL O., 12 Phillips Street
North Attleboro, MA 02760

KRAWCZYK, GREGORY J., 12 Maple Road
Warren, RI 02885
Accounting Association, Dean's List,
Veteran's Club.

KRINSKY, MARK J., 6 North Ravine Road
Great Neck, NY 11023
Accounting Association, Archway, Dean's
List, Delta Mu Delta, Intramural Athletics,
Ledger.

KUHA, JAN, 718 Boulevard Avenue
Dickson City, PA 18519

LAMBERT, ROBERTA ANN, 196-B Buffalo
Avenue
Warren, RI 02885
Dean's List, Sigma Iota Xi.

LAMOTHE, DONALD N., 809 Charles Street
Providence, RI 02904
Phi Epsilon Pi.

LANZI, EDWARD A., 112 Hicks Street
East Providence, RI 02914
Intramural Athletics.

LAPLUME, ROGER R., 203 Summer Street
Woonsocket, RI 02895
Student National Education Association.

LARUE, EDMOND R., 145 Island Heights
Avenue
Somerset, MA 02726

LAURITO, SALVATORE, 601 Fruit Hill Avenue
North Providence, RI 02911

LAUTIERI, PAULA SUSAN, 34 Lecia Drive
Providence, RI 02909

LAZIEH, SAM A., 34 Rand Street
Central Falls, RI 02863
Dean's List, Delta Mu Delta, Economics Club,
Omicron Delta Epsilon.

LEAVENS, ANNE MARIE, 24 Royal Street
Providence, RI 02906

LE BLANC, ROBERT E., 38 Goodwin Street
Bristol, CT 06010

LEGAN, MARK S., 276 Summer Street
Bridgewater, MA 02324
Investment Club.

LENSE, RICHARD A., 16 Old Pond Road
Great Neck, NY 11023
Tau Kappa Epsilon, Varsity Sports.

LEOPOLD, LINDA ANNE, 17 Eton Crest
Manhasset, NY 11030
American Marketing Association, Alpha Phi
Kappa, Intramural Athletics, Youth
Guidance.

LESNIEWSKI, PAUL J., 49 Benson Avenue
Rumford, RI 02915

LETO, RICHARD B., 376 Nassau Avenue
Manhasset, NY 11040

LEVESQUE, MARY LOU, 1090 Mineral Springs
Avenue
North Providence, RI
Dean's List, Delta Mu Delta.

LEWIS, RANDALL R., 238 Village Hill Road
Stafford Springs, CT 06076
Dean's List, Kappa Tau, Sky Diving.

LIFSHIN, ELLIOT R., 144 23 68 Avenue
Flushing, NY 11367
Delta Sigma Phi, Intramural Athletics.

LIGEIRO, DONNA L., 130 Ferry Road
Bristol, RI 02809
Sigma Iota Beta, Intramural Athletics.

LIMOGES, DENNIS C., 20 Jeffers Street
Woonsocket, RI 02895

LINCOLN, MICHAEL D., 11 Cornell Avenue
East Providence, RI 02916
Phi Epsilon Pi, Intramural Athletics.

LOISELLE, LEON C., 37 Upland Road
Holyoke, MA 01040
Dean's List, Beta Sigma Chi, Intramural
Athletics, Investment Club.

LOMBARDI, ELEZABETH JEAN, 391
Woodward Road
North Providence, RI 02904
Dean's List, Student National Education
Association.

LOMBARI, GUYDE A., 133 Pocasset Avenue
Providence, RI 02909

LONG, LAWRENCE E., 61 Turkey Hill Road
Ithaca, NY 14850

LONGO, SUSAN MARIE, 1 Surrey Road
Barrington, RI 02806
Beta Sigma Omicron, Intramural Athletics.

LOURENCO, ALICE, 9 Summer Street
Cumberland, RI 02864
Dean's List, Delta Omega, Sigma Iota Beta,
Intramural Athletics, Resident Assistant.

LOW, DAVID D., 45 Warwick Neck Avenue
Warwick, RI 02889

LUCARONI, ROBERT P., 59 New Hampshire
Avenue
Pittsfield, MA 01201
Delta Omega, Intramural Athletics.

LUSZCZ, JOSEPH A., 40 Ruth Street
Pawtucket, RI 02861

LUTHER, RAYMOND J., 14 G. Mark Drive
Milford, MA 01757
Dean's List, Dormitory Council, Economics
Club, Beta Sigma Chi, Intramural Athletics,
Omicron Delta Epsilon, Varsity Sports,
Veteran's Club.

LYONS, ROBERT J., 120 Ava Drive
East Meadow, NY 11554
Tau Kappa Epsilon, Intramural Athletics.

LYNCH, CHARLES, 194 Waldo Street
Providence, RI. 02909

MAC DONALD, GREG A., 204 Arcadia
Boulevard
Springfield, MA 01118

MAC KINNON, JOHN E., 166 Park Avenue
Warwick, RI 02889

MALAMED, LORI ALISON, 3017 Fortesque
Avenue
Oceanside, Long Island, NY 11572
Youth Guidance.

MALONEY, CHRISTINE MARIE, 45 Belmont
Road
Cranston, RI 02910
Ski Club.

MARANDOLA, EDWARD, 25 Bellevue
Avenue
North Providence, RI 02911

MARCH, MARY EDITH, 230 Narragansett
Parkway
Warwick, RI 02888
Sky Diving.

MARCHETTI, BARBARA ANNE, 183 Lawn
Street
Providence, RI 02908
Dean's List, Beta Sigma Omicron.

MARCOCCIO, DONALD J., 18 Lookout
Avenue
North Providence, RI 02911

MARSHALL, MANUEL, 49 Fox Hill Avenue
Bristol, RI 02809

MARSHALL, WILLIAM P., 11 Worthington
Circle
Braintree, MA 02184
Beta Sigma Chi, Intramural Athletics, Varsity
Sports.

MARTEL, PAULETTE JEAN, 206 Greenville
Road
North Smithfield, RI 02895
Student National Education Association.

MARTIN, CHARLES H., Indian Rock Acres
Little Compton, RI. 02837

MARTIN, DAVID L., 4 Bella Avenue
Pawtucket, RI 02861

MARVEL, JONATHON G., Gabriel Mills Road
Wading River, NY 11792
Delta Sigma Phi.

MASI, BARBARA J., 145 Pine Hill Avenue
Johnston, RI 02919
Dean's List, Sigma Lambda Theta.

MASSE, KATHLEEN MARIE, 50 Sidney Avenue
Woonsocket, RI 02895

MAY, MITCHELL D., 2 Oak Crest
Brattleboro, VT 05301
Beta Sigma Chi.

MC AULIFFE, HELEN A., James Potter Road
North Scituate, RI 02857
Beta Sigma Omicron, Dean's List, Intramural
Athletics, Key Society.

MC CALLUM, EDWARD L., 50 Cliff Drive
Bristol, RI 02809
Beta Sigma Chi, Intramural Athletics,
Servitium Club, GLC

MC DONALD, ROBERT C., 179 Andrews
Road
Mineola, NY 11501
Delta Omega, Delta Sigma Phi, Intramural
Athletics, Varsity Sports, GLC.

MC FARLAND, ANN MARIE, 28 Walpole
Street
Sharon, MA 02067
Sigma Iota Xi, Intramural Athletics.

MC FARLAND, ANN MARIE, 28 Walpole
Barrington, RI 02806
Archway.

MC GARRY, JAMES A., 172 Chapmans Avenue
Warwick, RI 02886
American Marketing Association.

MC HUGH, DIANE THERESA, 80 North Street
Ware, MA 01082
Youth Guidance.

MC KEE, MARY-ELLEN, Rossemere Road
Cumberland, RI 02864

MC KONE, PATRICIA ANN, 965 Avon Crest
Blvd.
Schenectady, NY 12309

MC SHANE, MARK G., 203 Hancock Drive
Syracuse, NY 13207

MC SORLEY, EDWARD, 30 Old Albany Post
Road
Ossining, NY 10562
Dean's List, Kappa Tau, Intramural Athletics,
Veteran's Club, Youth Guidance.

MEAD, ROBERT P., 141 Reservoir Avenue
Providence, RI 02907
Dean's List, Economics Club, Intramural
Athletics, Omicron Delta Epsilon.

MELDONIAN, DEBORAH PAULA, 55 Echo
Lane
Cranston, RI 02920
Dean's List.

MELLO, PATRICIA MARIE, 69 Hill Street
Fall River, MA 02723

MELLO, PAUL R., Homestead Avenue
Rehoboth, MA 02769
Dean's List.

MENARD, SCOTT C., Hoppin Hill Road
North Attleboro, MA 02761

MEOTTI, RONALD M., 36 Cranford Street
Woonsocket, RI 02895

MERRITT, BRIAN S., 7504 Lisburne Road
Baltimore, MD 21208
Accounting Association, Dean's List, Delta
Mu Delta, Delta Omega, Delta Sigma Phi,
Ledger Staff, Youth Guidance, Who's Who,
GLC

MEYERS, GARY H., 620 Smith Street
Franklin Square, NY 11010
Dean's List, Intramural Athletics, Radio Club.

MIGNANELLI, ANTHONY R., 247
Woonasquatucket Avenue
North Providence, RI 02911
Dean's List.

MILLER, JOSPEH A., 26 Fraser Road
Framingham, MA 01701
Delta Sigma Phi, Investment Club.

MISIEWICZ, LINDA CAROLE, 10 Lavaughn Street
Providence, RI 02909
Beta Sigma Omicron.

MISISCO, MARY-LOUISE, 68 Ward Avenue
Westerly, RI 02891
Dean's List, Ledger Staff, Youth Guidance.

MONACO, BRUCE E., 18 Strawberry Hill Road
Natick, MA 01760

MONGEON, JANE ANN, 214 Providence Pike
Slatersville, RI 02876

MONSELL, JAMES E., 263 Rockview Avenue
North Plainfield, NJ 07063

MONTIEGEL, MARY CATHERINE, 97 N. Main Street
Sellersville, PA 18960
Sigma Iota Xi, Youth Guidance.

MOODY, JOSEPH T., 23 Juniper Ridge Road
Danbury, CT 06816
Dean's List, Tau Kappa Epsilon, Intramural Athletics.

MOORE, BRUCE T., 20 Outlook Road
New Milford, CT 06776
Kappa Tau, Resident Assistant.

MOREAU, DONNA M., 141 Jenks Avenue
Central Falls, RI 02863

MORETTI, JOHN D., 35 Richland Road
Cranston, RI 02910
Intramural Athletics, Ski Club.

MORRIS, EVA MAE, 133 Stamford Avenue
Stamford, CT 06902
Phi Upsilon, Ledger Staff, Youth Guidance.

MORRIS, SUSAN JEAN, 1 Harvard Street
Taunton, MA 02780
Dean's List, Sigma Iota Beta, Student Senate.

MORRISON, EDWARD W., 449 Central Avenue
Pawtucket, RI 02861

MORRISON, MOLLY S., 24 Cowdrey Street
Yonkers, NY 10701
Alpha Phi Kappa.

MRAZEK, ROBERT T., 50 North Arch Street
Johnson City, NY 13790
Intramural Athletics, Karate Club.

MÜELLER, WAYNE K., 56 Argyll Avenue
New Rochelle, NY 10804

MULDOON, JAMES P., 54 First Street
Pawtucket, RI 02861
Servitium Club, Ski Club, Sky Diving,
Veteran's Club.

MULLER, JOANNE RUTH, 140 Manning Avenue
River Edge, NJ 07661
Masquers, Youth Guidance.

MUNSON, ARTHUR E., 700 West Avenue
Medina, NY.

MURNANE, DAVID C., 152 Fiske Street
Waterbury, CT 06710
Dean's List, Dormitory Council, Intramural Athletics, Investment Club, Resident Assistant.

MURPHY, MARTHA ELLEN, 5 Makin Street
Pawtucket, RI 02861

MURPHY, PATRICIA E., 81 Mountain Avenue
East Providence, RI 02915

MURRY, STEPHANIE ANN, Old Wood Road
Setauket, NY 11733
Glee Club, Intramural Athletics.

MUSARD, WILLIAM H., Main Street
North Scituate, RI 02857.

MUSCHIANO, NICHOLAS E., 207 Crescent Avenue
Cranston, RI 02910

NABACH, JO ANN M., 148 Hackett Avenue
South Attleboro, MA 02703

NADEAU, KARL M., 18 Thomas Olney Common
Providence, RI 02904
Beta Sigma Omicron, Dean's List, Delta Mu Delta.

NEWBURY, JAMES A., 607 Mount Hope
North Attleboro, MA 02761
Dean's List, Delta Omega, Intramural Athletics, Sky Diving, Youth Guidance.

NEWSHAM, GERALD J., 51 Charity Street
East Providence, RI 02914

NICOLO, WILLIAM, 40 Brown Avenue
North Providence, RI 02904
American Marketing Association, Dean's List,
Ski Club.

NILSON, RUTH ANN, 110 Plymouth Place
Merchantville, NJ 08109
Youth Guidance.

NOBREGA, JOHN H., 43 East George Street
Providence, RI 02904

NOLETTE, MICHAEL R., 143 Prospect Street
Manville, RI 02838

NOONAN, JOHN D., 127 Washington Avenue
Providence, RI 02905

NOTARANTONIO, ELAINE MARIE, 451 Smithfield Road
North Providence, RI 02904

NUNES, SANDRA ELLEN, Prospect Court
Woodbridge, CT 06525
Sigma Iota Xi, Intramural Athletics, Ski Club.

O'DONNELL, DENNIS N., 75 Greenfield Street
Pawtucket, RI 02861

O'HEHIR, JOSEPH M., 102 Sasco Hill Road
Fairfield, CT 06430
Dean's List, Kappa Tau, Intramural Athletics,
Youth Guidance.

OLSON, HERBERT J., Newell Road
Holden, MA 01520
Dean's List, Phi Sigma Nu, Intramural Athletics.

O'MOORE, PATRICIA ANN, 334 Helena Avenue
Yonkers, NY 10710
Youth Guidance.

ONYSKO, JOHN M., 31 Clifden Avenue
Cranston, RI 02905

ORSAIA, FRED, 92 Euclid Avenue
Stamford, CT 06902
Ecology Club, Phi Epsilon Pi, Intramural Athletics, Investment Club, Youth Guidance.

OWENS, JILL ELAINE, 7 Little John Lane
Stamford, CT 06907
Intramural Athletics, Ledger Staff.

OXLEY, NORMAN B., 179 South Street
Walpole, MA 02081

PAGANO, JOHN E., 251 Country Club Road
Cheshire, CT 06410
Dean's List, Delta Mu Delta, Intramural Athletics.

PALMER, FRANKLIN W., 211 Locust Street
Attleboro, MA 02703
American Marketing Association, Delta Omega, Glee Club, Tau Epsilon Phi, Pinto Project.

PALMER, WENDY ELLIN, Jacob Road
Southbury, CT 06488

PANDOZZI, DAVID T., 17 Whelan Road
Providence, RI 02909
Archway, Servitium Club, Ski Club, Veteran's Club.

PARKINSON, BRUCE E., 2 General Sherman Street
Taunton, MA 02780

PAYETTE, EDWARD A., 18 Hattie Avenue
Greenville, RI 02880

PEARCEY, THOMAS G., 102 Maple Crest Drive
Pawtucket, RI 02861

PENDERGAST, DENNIS G., 122 North Grand Street
Cobleskill, NY 12043
Servitium Club.

PERRY, BETTY ANN, 133 Rogers Lane
Middletown, RI 02840
Ski Club, Resident Assistant.

PHILLIPS, DEBORAH SUE, 118 Castleton Lane
Hendersonville, NC.

PIEREL, RENEE SUZETTE, 35 David Street
Cumberland, RI 02864
Dean's List.

PIKE, ROBERT E., 27 Fairmont Street
Nashua, NH 03060
Dean's List, Dormitory Council, Economics Club, Investment Club, Omicron Delta Epsilon.

PIMENTAL, FRANK J., 989 Waterman Avenue
East Providence, RI 02914

PINNAVAIA, ALICE LOUISE, 15 Kipling Drive
Greenlawn, NY 11740
American Marketing Association, Archway,
Delta Omega, Ledger Staff.

PITOCCHI, NANCY ANN, 116 Thrush Road
Warwick, RI 02886
Beta Sigma Omicron, Intramural Athletics.

PLOCIAK, MATHEW J., 20 Middle Street
Pawtucket, RI 02860
Dean's List, Economics Club, Investment Club, Omicron Delta Epsilon, Chess Club.

PLOURDE, CHRISTINE FRANCES, 157 Riverside Street
Portsmouth, RI 02871
Ski Club, Youth Guidance, Sigma Iota Beta.

POMPONI, NANCY LAURA, 21 Westcott Road
Stamford, CT 06902
Sigma Iota Xi, Intramural Athletics, Ledger Staff, Youth Guidance.

PONTIFICE, JUDITH J., 16 Maudsley Avenue
Barrington, RI 02806
Dean's List.

PORT, BARRY M., 167 Beachmont Avenue
Cranston, RI 02905

PORTNOF, PAUL R., 17 Herrick Drive
Lawrence, LI, NY 11559
Delta Omega, Tau Epsilon Phi, Intramural Athletics, Kolaneu, Radio Club, Servitium Club.

POWERS, ROBERT G., 51 Adult Drive
Moonachie, NJ 07074
Dean's List, Intramural Athletics, Investment Club.

QUINN, DOREEN LOUISE, 60 Brook Street
West Barrington, RI 02890
Dean's List, Delta Mu Delta, Beta Sigma Omicron, Intramural Athletics, Student National Education Association.

RANALLI, BARBARA ANNE, 9 West Street
North Providence, RI 02904
Archway.

RAQUIER, RONALD A., 58 Division Street
Manville, RI 02838
Dean's List, Intramural Athletics.

REGO, ALFRED R., 652 Hope Street
Bristol, RI 02809
Dean's List, Ski Club.

REHM, WILLIAM D., 40 Chanbrook Road
Stratford, CT 06487

REIMANN, DONALD H., 77 Peekskill Avenue
Springfield, MA 01129
Intramural Athletics, Servitium Club, Ski Club,
Student Senate, Vice-President Freshman
Class.

RENNA, DENNIS P., 766 Duanesburg Road
Schenectady, NY 12306
Intramural Athletics, Sky Diving.

RENYI, DENNIS J., 31-50 138th Street
Flushing, NY 11354
Dean's List, Tau Kappa Epsilon, Intramural
Athletics.

RENZI, EDWARD G., 242 Farmington Avenue
Cranston, RI 02920
American Marketing Association.

REYNOLDS, ALBERT E., 7 Governor Avenue
Westerly, RI 02891
Dean's List, Ski Club.

RICCI, DONNA K., 31 Tulip Street
Bristol, CT 06010

RICCI, JOYCE C., 91 Spofford Avenue
Warwick, RI 02888

RICCI, SUSAN, 77 Winthrop Street
Riverside, RI 02915

RICCIARDI, JOSEPH L., 42 Bolton Street
Cranston, RI 02920

RICHARDSON, NANCY ANNE, 23 Highland
Drive
Penfield, NY 14526
Intramural Athletics, Ski Club.

RIKER, LOUISE DAY, 13 Overlook Road
Chatham, NJ 07928

RINEBOLT, BRUCE R., 26 Channing Avenue
Riverside, RI 02915
Radio Club.

ROBBINS, MARK E., RFD #1 Box 116
Barnet, VT 05821
Dean's List, Lettermen's Club, Varsity Sports.

ROBERTSON, LLOYD J., JR., 105 Luanne Road
Stratford, CT 06497
Delta Omega, Dormitory Council, Tau Kappa
Epsilon, Intramural Athletics, Student
Senate, Young Republicans.

ROBINSON, DOUGLAS L., 624 Doddington
Road
Ithaca, NY 14850

ROSS, ROBERT G., 15 Oakbrook Road
Ossining, NY 10562

ROSSI, EVELYN S., 202 High Street
Cumberland, RI 02864
Dean's List, Delta Mu Delta, Delta Omega,
Omicron Delta Epsilon, Servitium Club.

ROTELLA, ANGELO S., 140 Texas Avenue
Providence, RI 02904

ROTONDO, GAIL MARIE, 94 Bronson Road
Avon, CT 06001

ROTONDO, REBECCA RACHAEL, 10 White
Drive
Johnston, RI 02919

ROUNDS, GEORGE G., 235 Alfred Lord
Boulevard
Taunton, MA 02780

ROUNDS, ROBERT E., JR., 17 Prospect Street
Cranston, RI 02910
Archway, Dean's List, Student Senate.

ROW, NANCY MARIE, 42 Longmeadow Road
Weston, MA 02193
Intramural Athletics.

RUIVO, JUDITH A., 475 Locust Street
Central Islip, NY 11722

RUMMINGER, WILLIAM J., 51 Dresser Street
Providence, RI 02909

SACCUCCI, DEBORAH ANN, 6 Oak Knoll
Court
North Providence, RI 02904
Cheerleader, Dean's List, Student National
Education Association.

SALERNO, ALAN D., 1275 Plandome Road
Plandome Manor, NY 11030
American Marketing Association, Dean's List,
Investment Club, Masquers, Ski Club.

SALLES, BERNARD, 73 Hoyle Street
Norwood, MA. 02062

SALOIS, LINDA DOROTHY, Box 265 Tremont
Street
Rehoboth, MA 02769

SALVATI, LINDA SUSAN, 116 Argyle Street
Cranston, RI 02920

SANTERIAN, ALEXANDER, 7 MacArthur
Boulevard
Westmont, NJ 08108

SARDELLI, JANE J., 185 Vinton Avenue
Cranston, RI 02920
Dean's List, Delta Omega, Servitium Club.

SARKISIAN, KAREN FLORENCE, 410 Webster
Avenue
Cranston, RI 02920

SCALISE, CLAUDIA ANN, 57 Governor Street
Providence, RI 02906
Intramural Athletics, Sigma Iota Beta.

SCHEIN, GLENN A., 3850 Hudson Manor
Terrace
Bronx, NY 10463
Student Senate.

SCHMITT, DANIEL F., 120 Stonedale Road
Warwick, RI 02889
Dean's List, Intramural Athletics.

SCHOERNER, JEFFREY F., 64 Glen Ridge Road
Cranston, RI 02920
Tau Kappa Epsilon.

SCHWARTZ, EDWARD S., 7 Katherine Drive
Lake Hiawatha, NJ 07034
Tau Epsilon, Intramural Athletics, GLC.

SCULLIN, DEBORAH MARIE, 28 Morris Street
Naugatuck, CT 06770
Dean's List, Alpha Phi Kappa, Intramural
Athletics, GLC.

SENK, MARCIA E., 57 Knollwood Road
Rockville Centre, NY 11570
Sigma Iota Xi, Intramural Athletics, Student
Senate, Dean's List.

SHANLEY, MILES M., 1143 Narragansett
Boulevard
Cranston, RI 02905
Dean's List.

SHARKEY, WILLIAM R., 7 Brookwood Avenue
Albany, NY 12203

SHERRATT, STEPHEN A., 39 Cedarbrook Road
Pawtucket, RI 02861
Dean's List, Delta Mu Delta, Key Society.

SHOENBERGER, WAYNE D. 48 Oak Street
Smithtown, NY 11787

SHORROCK, STEPHEN D., 11 Lockwood Road
Cumberland, RI 02864

SHYER, ELLIOTT, 45 Pine Street
Norwich, CT 06360
Intramural Athletics, Youth Guidance.

SILVA, EVELYN, 224 Bellevue Avenue
Providence, RI 02907

SILVERBERG, STEVEN R., 1304 Midland
Avenue
Yonkers, NY 10704
Accounting Association, Archway, Dean's
List, Beta Sigma Chi, Intramural Athletics.

SINIAK, MARY-ELLEN L., 188 Rhode Island
Avenue
Pawtucket, RI 02860

SISTO, JOSEPH, 53 Urban Avenue
North Providence, RI 02904

SKIERKOWSKI, KATHERINE ANN, 74 Sisson
Avenue
Hartford, CT 06106

SLOAN, PETER G., 6035 Hillsboro Road
Nashville, TE 37215
Intramural Athletics, Masquers, Student
Senate.

SMITH, ALLEN D., Box 221
Goshen, CT 06756
Phi Epsilon Pi, Intramural Athletics.

SMITH, JOSEPH M., 491 High Street
Cumberland, RI 02864
Accounting Association, Veteran's Club.

SMITH, ROBERT F., 36 Massachusetts
Avenue
Warwick, RI 02888

SMITH, WILLIAM M., 100 Ann Street
Meriden, CT 06450
Intramural Athletics, Scuba Diving
Association, Ski Club.

SNYDER, STEPHEN C., RD 2 Box 159
Polebridge Road, Scituate, RI 02857

SOSSEI, JOHN E., 21 Spring Street
Manville, RI 02838
Veteran's Club.

SOUSA, ANTHONY P., 126 Main Road
North Tiverton, RI 02878

SPEARS, WAYNE E., 76 Mechanic Street
Laconia, NH 03246
American Marketing Association, Archway,
Bryant Christian Association, Tau Epsilon
Phi, Intramural Athletics, Ski Club.

SPIVAK, ARLAN D., 26 Brightview Drive
West Hartford, CT 06117
Dean's List, Theta Delta, Kolaneu.

SPROVIERO, STEPHEN M., 735 Gilman Street
Bridgeport, CT 06605
American Marketing Association, Kappa Tau,
Intramural Athletics, Lettermen's Club,
Varsity Sports, Youth Guidance, GLC.

SPURR, JERRY LYNN, 45 Wilmar Street
Warwick, RI 02886

ST. PIERRE, GARY E., 45 Stillwater Road
Esmond, RI 02907
Bryant Christian Association, Dean's List,
Delta Omega.

STEVENS, KENNETH L., 139 Reservoir Avenue
Providence, RI 02907
Dean's List, Investment Club, Veteran's Club.

STEVENS, PETER J., 42 Scott Street
Pawtucket, RI 02860
Delta Mu Delta, Dean's List.

STEVENS, SAMUEL G., 668 Migeon Avenue
Torrington, CT 06790
Dean's List, Servitium Club, Ski Club, Youth
Guidance.

STEWART, BRUCE G., 1517 V Street, S.E.
Washington, DC 20020
Varsity Sports, Youth Guidance, Wantu
Wazuri.

STINTON, ANDREW E., 70 Hedly Street
Portsmouth, RI 02871
Varsity Sports.

STROSCIO, DONNA B., 340 Farmington
Avenue
Cranston, RI 02920
Dean's List, Masquers.

SUHR, HENRY C., 8 Helena Avenue
Bethpage, NY 11714
Intramural Athletics.

SWANSON, DAVID B., 69 Merrick Street
Rumford, RI 02916
Dean's List.

SWIMAN, JAYNE GAIL, 14 F. Street
Hull, MA 02045
Youth Guidance.

TABOR, JANA SUZANNE, 724 W. Fairmont
Street
Cooperburg, PA 18036
Dean's List, Phi Upsilon, Ledger Staff, Youth
Guidance, GLC.

TAITO, MARYLOU T., 83 Vincent Avenue
Providence, RI 02904

TATRO, THOMAS P., 17 Park Avenue
Harrisville, RI 02830
Dean's List, Delta Mu Delta.

TENNEY, BRUCE, Powder Point Avenue
Duxbury, MA 02332
Glee Club, Servitium Club, Young
Republicans.

TERK, RANDALL C., 63 Mohawk Drive
West Haven, CT 06516
Catholic Newman Club, Dean's List, Delta
Mu Delta, Delta Omega, Intramural
Athletics, Kolaneu, Radio Club, Scuba
Diving Association, Ledger Staff.

THOMAS, DAVID J., 92 Modena Avenue
Providence, RI 02908
Intramural Athletics, Varsity Sports.

THOMAS, TIMOTHY A., 78 Oak Street
Norton, MA 02766

THOMPSON, MARCIA EVELYN, 5 Turner
Avenue
Riverside, RI 02915

TOLMAN, JANET B., 64 Walnut Street
Berlin, MA 01503
Youth Guidance.

TOMASSO, MICHAEL C., 83 Fessenden Street
Warwick, RI 02886

TOMECK, PETER M., 134 East Avenue
Saratoga Springs, NY 12866
Phi Epsilon Pi, Intramural Athletics.

TOTI, DAVID E., 19 Sunset Avenue
North Providence, RI 02911

TRAFKA, PAMELA LORRAINE, 193 Kaufman
Road
Somerset, MA 02726

TRAMBUKIS, CAROL, 850 Atwells Avenue
Providence, RI 02909

TREMBLAY, DAVID E., 45 Washington
Avenue
North Adams, MA 01247
Tau Epsilon Phi, Intramural Athletics,
Servitium Club.

TROMBLEY, ROBERT L., 179 Washington
Avenue
Providence, RI 02905

TRUCCHI, DONNA LEE, 290 Tremont Street
Rehoboth, MA 02769

TRUDEAU, LAWRENCE B., JR., 71 Jarvis Road
Manchester, CT 06040
Ski Club.

TURILLI, LUANN SYLVIA, 89 Aberdeen
Avenue
Warwick, RI 02889

ULLES, SANDRA ANN, 37 Hubbard Street
Westerly, RI 02891
Youth Guidance.

VALENTI, STEVEN M., 292 Newell Street
Pittsfield, MA 01201
Catholic Newman Club, Delta Omega, Ledger
Staff, Resident Assistant, Dean's List.

VASCONCELLOS, EDWARD J., 7 Norfolk
Street
Fall River, MA 02720
Archway, Young Republicans.

VATHALLY, THOMAS S., 19 Lowell Avenue
Haverhill, MA 01830

VEILLEUX, RICHARD L., RFD Rosedale Street
Danielson, CT 06239

VELINO, RAYMOND J., 3 Rosemary Street
Cranston, RI 02920
Intramural Athletics.

VERNET, PETER S., 200 Vaughn Avenue
Warwick, RI 02886

VIDRA, ANDREW, 11 Sandalwood Avenue
Valley Stream, NY 11581
Beta Sigma Chi, Intramural Athletics.

VIEIRA, KENNETH P., 74 Willow Avenue
Somerset, MA 02726

VINCENT, MARK, 60 Bridge Street
Warren, RI 02885

VINKE, ROY M., 38 Searing Street
Hempstead, NY 11550

VIVEIROS, PAUL J., 1655 Douglas Avenue
North Providence, RI 02904
Dean's List.

VOSKA, EDWARD G., 733 Long Ridge Road
Stamford, CT 06902
Dean's List, Delta Mu Delta, Delta Omega,
Intramural Athletics, Resident Assistant,
Student Senate, Weight Lifting Club.

WALDEN, THOMAS A., 4 Calista Street
Greenville, RI 02828
Accounting Association, Investment Club.

WALKER, GARY A., 118 Hillard Avenue
Warwick, RI 02886
Ski Diving Club.

WALLACH, CLIFFORD A., 830 Hewlett Street
Franklin Square, NY 11010

WALSH, JAMES B., 1069 Maple Street
Tallmadge, OH 44278
Dean's List, Delta Omega, Intramural
Athletics, Literary Club, Masquers, Student
Senate.

WARD, ROBERT P., III, 116 Hillside Avenue
Glen Ridge, NJ 07028
Dean's List, Delta Mu Delta.

WARNER, BARRY H., 525 Main Street
Coventry, RI 02816

WEBER, JAMES F., 99 Union Street
Attleboro, MA 02703
Dean's List, Delta Mu Delta, Delta Omega,
Investment Club, Omicron Delta Epsilon,
Veteran's Club.

WEIBUST, LLOYD A., 5 Curry Avenue
Newport, RI 02840
Tau Epsilon Phi, Intramural Athletics.

WEINER, TED L., 87-08 Santiago Street
Holliswoods, NY 11423
Delta Omega, Ski Club, Varsity Sports.

WELFARE, WALTER J., 33 Griffith Drive
Riverside, RI 02915
American Marketing Association, Veteran's
Club.

WESOLOWSKI, THOMAS L., 132 Putman
Street
Providence, RI 02909
Ski Club.

WESTON, CYNTHIA ALLYSON, 18 Randall
Street
Greenville, RI 02828

WHITE, BRENDA JOYCE, 42 Ridge Road
Cresskill, NJ 07626
Dean's List, Dormitory Council, Sigma Iota Xi,
Student Senate, Secretary of Freshman and
Sophomore Class.

WILLIAMS, PAUL R., 9 Westwood Avenue
Rumford, RI 02916

WILLIAMS, ROBERT, 605 Velasko Road
Syracuse, NY 13207
Intramural Athletics, Investment Club.

WILSON, CRAIG F., 1521 Taughannock
Boulevard
Ithaca, NY 14850
Delta Omega, Lettermen's Club, Ski Club,
Student Senate, Varsity Sports.

WINTON, MARTHA CLARICE, Mount Hope
Avenue
Jamestown, RI 02835

WISSMAN, LINDA ANN, 3 Eldredge Court
Rye, NY 10580
Youth Guidance.

WITENGIER, BARBARA A., 322 South Oxford
Street
Fall River, MA 02721
Dean's List.

WOLF, STUART M., 16 Novelty Road
Warwick, RI 02889

WOODS, DAVID J., 200 Randall Street
Pawtucket, RI 02840

ZAJCHOWSKI, JOHN, 135 Jenks Avenue
Central Falls, RI 02863
Dean's List, Phi Sigma Nu.

ZANNI, GUY C., 137 Glenbridge Avenue
Providence, RI 02909

ZARELLA, JANY J., 185 Vinton Avenue
Cranston, RI 02920

ZOGBY, JOSEPH C., 142 W. Kendall Drive
East Syracuse, NY 13057
Intramural Athletics.

ZOMPA, DOLORES LUCY, 27 Simmons Street
Providence, RI 02909
Servitium Club, Ski Club, Youth Guidance.

ZONFRILLO, THOMAS E., 47 Cato Avenue
Pawtucket, RI 02861
Varsity Sports.





The College

Use what talents
you possess;
the woods would be
very silent, if no
birds sang there
except those that
sang best.

. . . Henry Van Dyke

GLC Sets the Stage for Greek Policy

At Bryant College, the Greek Letter Council's major and most important purpose is to govern the general fraternal activities and policies on campus. For the 1972-73 academic year, Steve Benn of Kappa Tau Fraternity was President and Bob McDonald of Delta Sigma Phi Fraternity served as Vice President. Sigma Lambda Theta Sorority was represented on the GLC Executive Board by Donna Messorre, Secretary, and Mike Carrigan of Phi Sigma Nu Fraternity was Treasurer.



"Dr. Jacobs, between you and me, we'll make a mint!"





Throughout the year, the Greek Letter Council held such social activities as a GLC Open House which enabled freshmen and independents to meet Bryant's Greeks and learn about the individual fraternities and sororities on campus. There were also weekends sponsored once or twice a month by numerous Greek organizations. Happy hours and parties occurred most every weekend to give the student body a chance to enjoy a relaxing, fun-filled afternoon or evening.

Some of the other worthwhile projects sponsored by the Greek Letter Council are an annual Blood Drive, collecting for the Heart Fund, a book drive for neighboring institutions and pledging.

Pledging is that hectic time of the year when freshmen and independents are given an opportunity to join their favorite fraternity or sorority. Many of the functions which occur during this three to four week period are of a constructive nature and each individual learns the meaning of responsibility and caring for others.

The Greek Letter Council at Bryant College is a creative, constructive organization which offers the students a chance to enjoy a more active social life.



NOTE: The following pages present fraternities and sororities in an order voted on by the *Ledger* editors as to the originality and creativity of the group pictures.

24 Hour-50 Minute Dance Marathon Closes Personality Weekend

Beta Sigma Chi, the oldest fraternity on Bryant's campus, was established in 1925. Beta was founded on the principle that it is a group of individuals held together by a common bond of brotherhood, a love and respect for each other, and a love for the fraternity itself.

Beta's social calendar consists of the annual Mr. and Miss Personality Weekend, one of the more exciting of the entire first semester. As for community affairs, the Beta brothers sponsor a Christmas party each year for a local orphanage.

Beta is the fraternity that "promotes brotherhood, fraternalism, guidance and leadership."



"Jon, is it really worth the money?"

BETA SIGMA CHI

President	Robert Berk
Vice President	William Marshall
Secretary	Emil Morales
Treasurer	Reginald Spinello
Pledgemaster	Paul Choutka





1. Frank Amodeo
2. Carlton Durling
3. Brian Prinz
4. William Marshall
5. Paul Choutka
6. Emil Morales
7. Reginald Spinello
8. Robert Berk
9. John Day
10. Terrance Farrell
11. Mitchell May
12. Robert Devanna
13. James Bougere
14. Jay Einhorn
15. Steven Silverberg
16. Leon Lorschele
17. Edward McCallum
18. William Rehm
19. Daniel Lamaute
20. Robert Griggs
21. Colen Riley
22. Michael Doherty
23. Rudolph Terrizzi
24. Andrew Vidra
25. Jay Cotler
26. Scott Daly
27. Charles Desormeaux
28. George Joyson
29. Daniel Doherty
30. Richard Winslow
31. Harry Mayer
32. John Haskins
33. Mark Lessinger
34. Timothy Moss

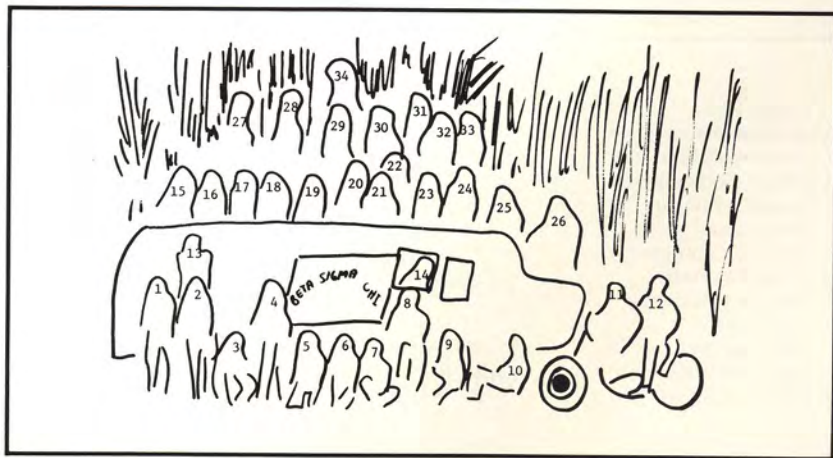

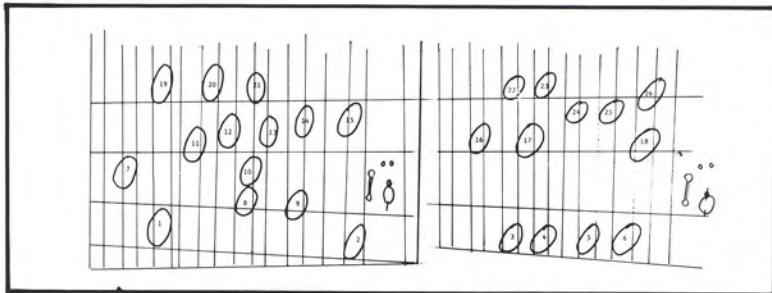

- | | |
|-----------------------|------------------------------|
| 1. Joseph Rossi | 14. William Rose |
| 2. Jeffrey Millman | 15. Patrick Keeley — Advisor |
| 3. Anthony Rubino | 16. Corey Keifetz |
| 4. Robert Gorgoglione | 17. Scott Nebel |
| 5. Steven Schulman | 18. John Hannon — Advisor |
| 6. John Larisa | 19. Edward Schwartz |
| 7. Timothy Gibbons | 20. Gary Primavera |
| 8. Richard Kurland | 21. Steven Gravitt |
| 9. William Fieldman | 22. Robert Beattie |
| 10. Allen Lorti | 23. Harvey Baker |
| 11. James Monsell | 24. Jay Goldberg |
| 12. Saul Lindenfeld | 25. Robert Bakerman |
| 13. William Czepiel | 26. Robert Newman |



"Your assignment for today will be . . ."



Outdoor Carnival Highlights TE Weekend



Tau Epsilon Fraternity was founded in 1929 by Dr. Lionel Mercier and Dr. E. Gardner Jacobs, then Director of Student Activities. TE was founded on the principle of promoting friendship, brotherhood and welfare among its members.

Traditionally, the focus of TE's social year is the annual Mr. Bryant weekend, which is closed by an outdoor carnival.

Tau Epsilon is comprised of twenty-seven brothers who live and work together for one common goal. The fraternity not only looks forward to a period of continued growth and prosperity throughout the 70's, but hopes to further promote brotherhood and goodwill among the students at Bryant College.





TAU EPSILON PHI

Chancellor	Paul Portnof
Vice Chancellor	Wayne Spears
Scribe	Thomas Ballard
Bursar	Howard Ostrowsky
Pledgewarden	David Tremblay

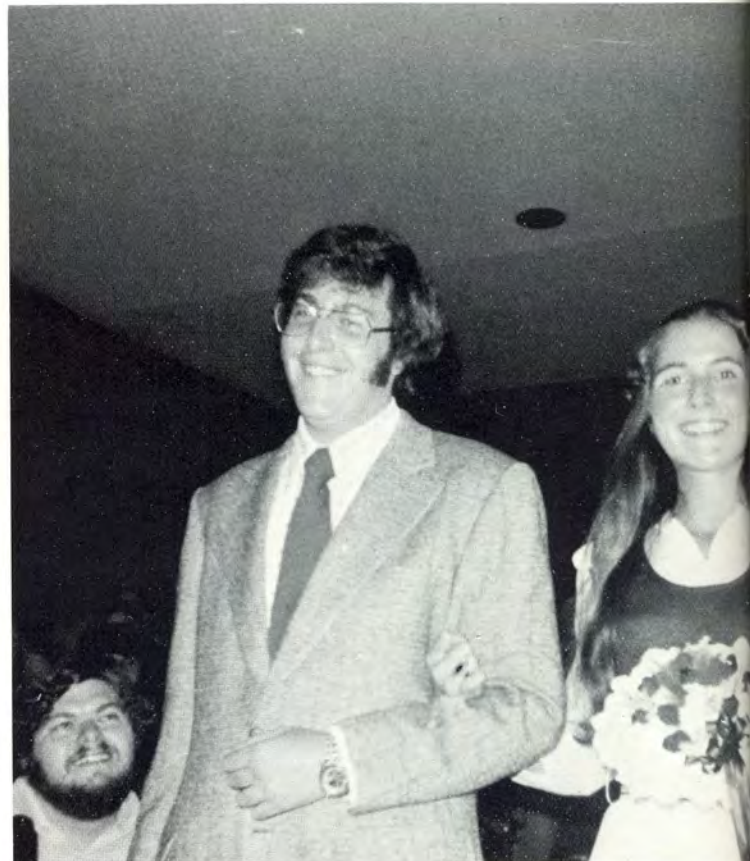



"And you thought TEP was a down-to-earth fraternity."

Constructive Pledging Encouraged by TEP

Sigma Lambda Pi became Tau Epsilon Phi, a national fraternity, in 1967. Under the leadership of Chancellor Paul Portnof, TEP has been an integral part of the "new happenings" on this campus. Initiating a constructive pledge program that induces education and involvement on the part of both brothers and pledges, this fraternity sees friendship and respect of far greater value than that of fear and repulsion.

TEP prides itself in being the sponsor of the annual Sno' Queen Pageant, a top highlight on the Bryant social calendar. Community service, including the "John Mowry Cemetery Cleanup" and hospital window washing, are the "inner part" of TEP that many onlookers oversee.

TEP is a complete fraternity which, alone, makes it a unique organization — respected by students, administration and community.

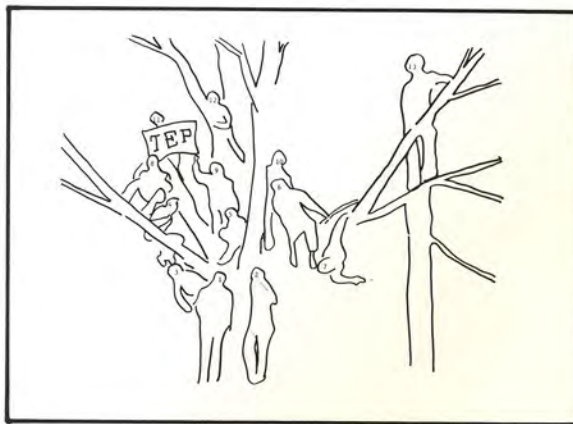

1. Clement Silva
2. Jeffrey Kleinman
3. Frank Palmer
4. Scott Slye
5. Michael Dressler
6. Norman Glidden
7. Richard Odell
8. David Tremblay
9. Paul Portnof
10. Howard Ostrowsky
11. Scott Sorkin
12. Thomas Ballard
13. Lloyd Weibust



1. William Nieman
2. Brian Meritt
3. Joseph Crowley
4. Mark Gilchrist
5. Jonathon Marvel
6. Robert LaPlant
7. Douglas Beveridge
8. Joseph Miller
9. Richard Kart
10. Louis Guarracino
11. Alan Ehrens
12. Robert Tringale
13. Jon Sikorski
14. Richard Komita
15. Eric Fieldman
16. Timothy Larkins
17. Robert McDonald
18. Michael McGregor
19. Robert Hagon
20. Daniel Doris
21. Frederick Freislander



On your mark — get set — go!



Delta Sig Opens Social Calendar with Freshman Queen Weekend

Delta Sigma Phi is unique in that it is a fraternity composed of various types of individuals. Although its membership is diversified, in times of crisis, need or ceremonial festivity, the entire fraternity unites for the purpose of achieving one common goal. The brothers enjoy student interaction with fellow Greeks, as well as the entire student body.

Perhaps the fraternity is best known for its Freshman Queen Weekend, which is the first of many weekends on the Greek social calendar. At this year's event, Debbie Staffier was crowned Frosh Queen.

Since the fraternity actively participates in most social and organizational activities at the college, the brothers of Delta Sig are recognized by many as the fraternity for "engineering leadership."

DELTA SIGMA PHI	
President	Brian Meritt
Executive Vice President	Robert Tringale
Social Vice President	Robert Rhault
Secretary	Jon Sikorski
Treasurer	Joseph Miller
Pledgemaster	Gary Borman





Valerie Zavoda Voted Second KT Homecoming Queen

KAPPA TAU	
President	Stephen Sproviero
Executive Vice President	Robert Harlow
First Vice President	Bruce Moore
Treasurer	Paul Farrell
Pledgemaster	Richard Leto

The brothers of Kappa Tau Fraternity have built a proud organization during the past twenty-eight years and continue to maintain their impressive tradition.

Kappa Tau is involved in all phases of campus life at Bryant. Aside from having at least one KT brother represented on each varsity sport, many brothers are active in such organizations as the Greek Letter Council, Youth Guidance and the Resident Assistant Program.

As a highlight of KT's social activities, their second annual Homecoming ranked high among Bryant students. Out of a field of eight contestants, Valerie Zavoda reigned supreme in being crowned Homecoming Queen '72.

KT is thirty-six distinct personalities with the ability and understanding to respect each other's opinion and to coordinate these opinions into one working fraternity.





1. Richard Heffernan
2. Karl Nadeau
3. Robert Quinto
4. Luke Dery
5. Mike Child
6. David Korona
7. Salavatore Caimano
8. William Flanagan
9. Phillip Rooney
10. Stephen Sproviero
11. Mark Emerson
12. Stephen Guimond
13. Randall Lewis
14. Stephen Benn
15. Bruce Moore
16. Carl Wikse
17. Kenneth Mulvey
18. Paul Farrell
19. Bruce Perrin
20. Richard Leto
21. John Stone
22. David Barbour
23. Scott Lamkin
24. Mark Canon
25. Thomas Anderson
26. Cy Hill

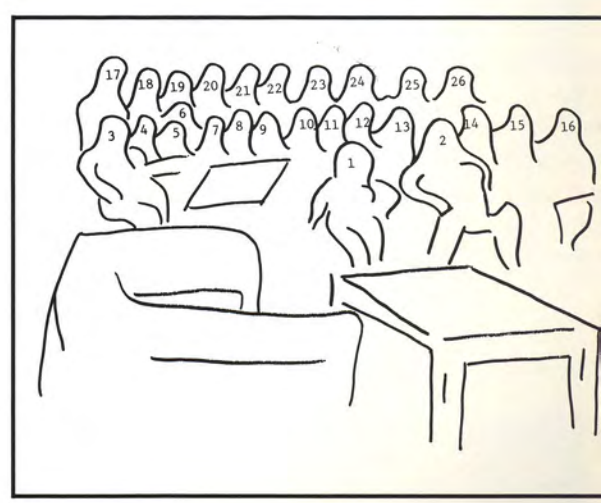

"Tag — you're it!"



TKE Captures '72 Football Title

Tau Kappa Epsilon Fraternity was once again off and running toward a successful year on the Bryant College campus. The 35-man unit was active in intramural sports, fraternity weekends, and continued to spread goodwill and friendship throughout the Bryant community.

The year's highlight was capped by the 1972 football championship whereby TKE dethroned the perennial champs of Kappa Tau.

Along with the athletic accomplishments, the brothers of TKE and the sisters of SIB showed the way to the Mr. and Miss Personality Award for 1972.

In retrospect, the year was marked by good times, good friends and many great memories.





"Gee, what the pledges have to do this year!"

1. Benjamin White
2. David Yates
3. John Iuliano
4. Thomas Ford
5. Kenneth Farley
6. Samuel Abdo
7. Samuel Greco
8. Dennis Renyi
9. William Graveline
10. Phillip Chase
11. Paul Drabicki
12. Hayden Taylor
13. Kelly Fradet
14. Edward Schultes
15. James Ferry
16. Brian McPhillips
17. James Relihan
18. Lloyd Robertson
19. Daniel Martin
20. Kenneth Bowman
21. Paul Cullen
22. J. Moody
23. Robert Milici
24. John Sullivan
25. Richard Coyle
26. Robert MacChesney
27. Kevin Keillor
28. Steven Thurston
29. John Brereton

TAU KAPPA EPSILON

President	Samuel Greco
Vice President	Dennis Renyi
Secretary	Steven Thurston
Treasurer	William Graveline
Pledgemaster	Samuel Abdo

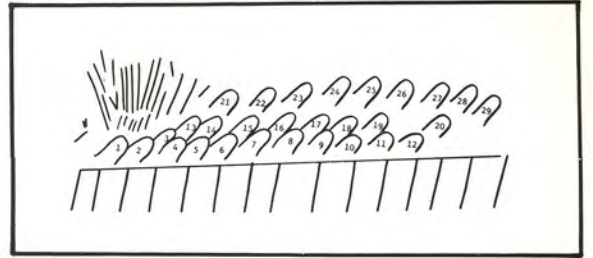
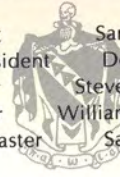

Phi Ep Quests for Social Originality

Another year began in Phi Epsilon Pi's quest for social originality. Those in office possessed exceedingly high qualifications which provided the basis for a promising and successful year. This factor, combined with the excellent attitudes of the remaining brothers, kept an overall positive outlook for the year.

This year's activities were highlighted by "Three Nights of Fun", which included the first beer chugging contest. The brothers also continued their constructive services in coordination with the American Red Cross and the Adult Correctional Institution.



"Look — we even got a trophy for beating TEP!"



PHI EPSILON PI

President	Jay Copan
Vice President	Allen Smith
Secretary	Ernest Rossi
Treasurer	Jeffrey Asher
Pledgemaster	William Sweeney





1. Allen Smith
2. Peter Tomeck
3. Jeffrey Asher
4. Steven Bartlett
5. Ernest Rossi
6. Roland LaChapelle
7. Stephen Casale
8. John Belucci
9. Igor Adams
10. Jay Copan
11. Gordon Hubbard
12. Richard Dwyer
13. Marty Legan
14. Daniel Asadoorian
15. Donald Lamothe
16. Gerald Newsham
17. George Audette
18. William Sweeney
19. Dennis Bushy
20. John Praast
21. Edward Payette
22. Lawrence Norstrom
23. Mark Baldyga
24. William Bednarz
25. Steven Babigan
26. Fredrick Orsaia

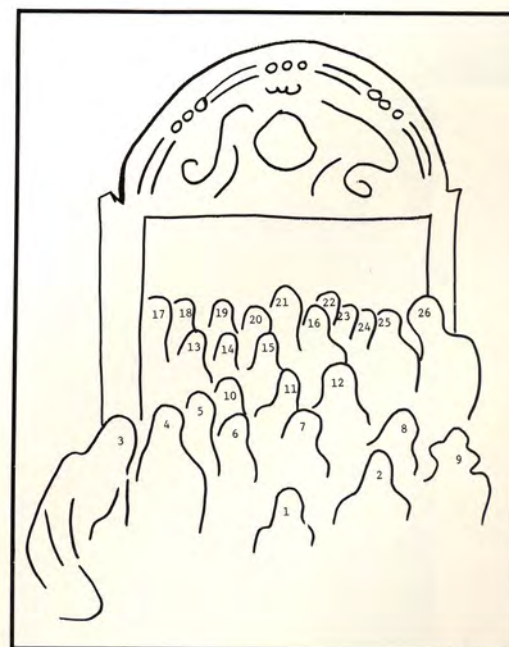



1. Richard Dupuis
2. John Zajchowski
3. Larry Jonas
4. William Taylor
5. William Donaldson
6. Mark Gohlich
7. Michael Carrigan
8. Mark Barthel

9. Alan Butcher
10. Craig Heuitson
11. Chester Nelson
12. Daniel Harrington
13. Herbert Olson
14. Robert Feldman
15. Brian Lombardo
16. Neil Goldman

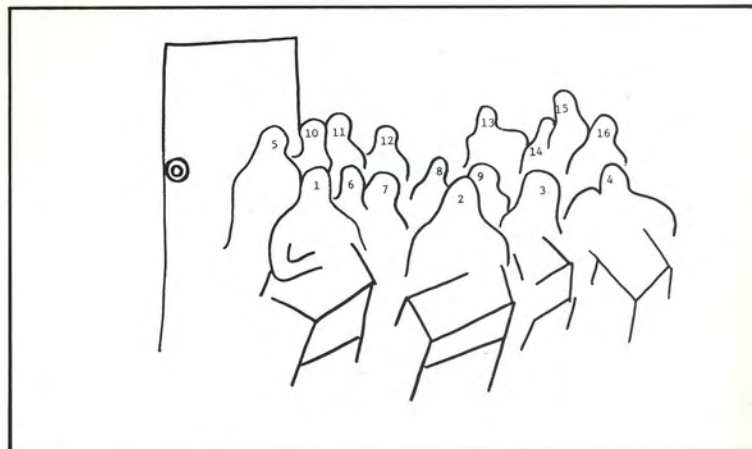

Sixteen Initiated into Phi Sig's Ranks



PHI SIGMA NU

President	Michael Carrigan
Vice President	Brian Lombardo
Secretary	Charles Boklan
Treasurer	Craig Heitson
Pledgemaster	Herbert Olson



One of the oldest fraternities on campus, Phi Sigma Nu, has always been a group of diversified individuals brought together by a common bond of brotherhood. This is quite evident as in the last two years, the fraternity has won their division championship in football, basketball and volleyball. They also sponsored Valerie Zavoda as this year's Homecoming Queen.

The brothers of Phi Sig hope to continue their accomplishments and with the largest fraternity pledge class of sixteen for 1973, it doesn't appear that they will have much difficulty in attaining their goals.



"Simon says 'hands on cheek'."

Commuter Interest Spurs ADO Formation

In 1972, Bryant College witnessed the formation of a new commuter fraternity, Alpha Delta Omega. A major goal of the fraternity is to have commuters take an active interest and become part of the working body of the school.

The fraternity believes that the commuter wants to become involved, but feels like an outcast because he is away from the school most of the time.

With this in mind, ADO has helped to orient the commuter to the college. The fraternity has already taken an active interest in the Greek weekends and the intramural program. ADO looks forward to playing a vital role on the Bryant College scene.

ALPHA DELTA OMEGA

President	Armand Famiglietti
Vice President	Charles Xynellis
Co-secretary	Paul Turilli
Co-secretary	John Uva
Co-treasurer	Donald McCarron
Co-treasurer	Peter Petrocelli
Pledgemaster	Richard Carlone

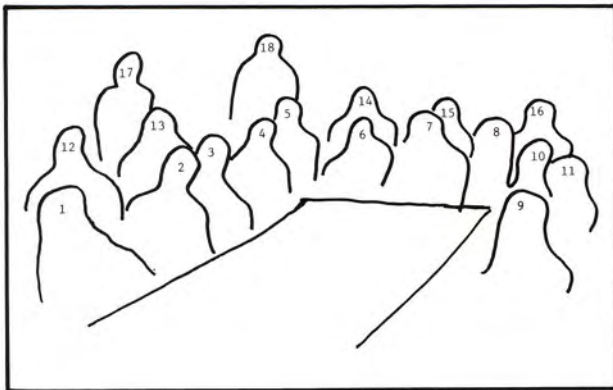

1. Richard Carlone
2. John Diprete
3. Michael Capaldo
4. Kevin Cornell
5. Steven Quintin
6. Paul Glittone
7. Walter Slavens
8. Donald McCarron
9. Robert Ronzio
10. Charles Xynellis
11. Kenneth Demers
12. Stephen Westell
13. Donald Howe
14. Edward Comstock
15. Paul Turilli
16. Peter Petrocelli
17. Armand Famiglietti
18. Barry Fullerton — Advisor



"And you thought ADO was a dull fraternity."



- | | |
|--------------------------|--------------------------------|
| 1. Emily Marotta | 16. Patricia Code |
| 2. Donna Tortorella | 17. Patricia Cody |
| 3. Ann Adams | 18. Peggy Stern |
| 4. Katherine Skierkowski | 19. Marianne Massed |
| 5. Cathy Montiegel | 20. Nancy Pomponi |
| 6. Eileen Smith | 21. Marlene Rovinsky |
| 7. Linda Ettinger | 22. Ethel Miller |
| 8. Sandra Blair | 23. Irene Kamishlian |
| 9. Ann McFarland | 24. Karen Burns |
| 10. Carol Carlson | 25. Mary Jane Pelkey — Advisor |
| 11. Bonnie Rossi | 26. Roberta Lambert |
| 12. Brenda White | 27. Susan Dillon |
| 13. Janice Sarna | 28. Marcia Senk |
| 14. Nancy Pellerin | 29. Kathy Donahue |
| 15. Catherine Cook | 30. Sharon Restivo |





"I'm not crazy, I'm a pencil sharpener."



SIGMA IOTA XI

President	Karen Burns
Vice President	Irene Kamishlian
Secretary	Roberta Lambert
Treasurer	Ethel Miller
Pledgemistress	Sharon Restivo

SIX Co-sponsors Annual Sno' Queen Pageant



Sigma Iota Xi, the largest sorority on campus which boasts thirty members, this year, presented to Bryant students, along with their brothers of TEP, the annual Sno' Queen Pageant.

Each year the sisters of SIX hold a variety of other social events that allow each freshman and independent to become acquainted with the sorority. Among these functions are a hobo party, spaghetti supper and numerous happy hours.

SIX is also involved in many activities that are directed at bettering the name of Bryant College. Every year the sisters actively participate in the Heart Fund and the GLC sponsored Blood Drive.

The sisters of SIX are an integral part of campus life and have maintained a long-standing tradition at Bryant College.



BETA SIGMA OMICRON

President Debra Carroll
 Vice President Helen McAuliffe
 Secretary Joyce Ricci
 Treasurer Maureen Foye
 Pledgemistress Susan Longo

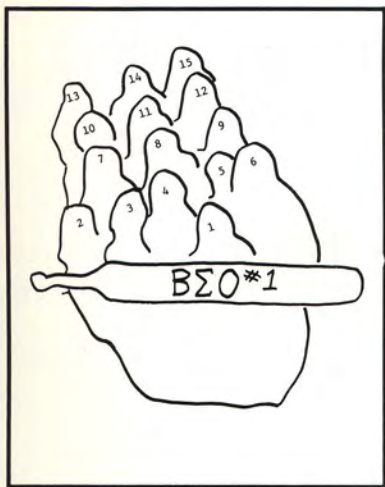

1. Donna Dias
2. Joyce Ricci
3. Joanne Dibello
4. Debra Carroll
5. Nancy Pitocchi
6. Doreen Quinn
7. Geraldine Palmieri
8. Linda Misiewicz
9. Maureen Foye
10. Karen Shurtleff
11. Barbara Marcheti
12. Joanne DeSimmons
13. Helen McAuliffe
14. Susan Longo
15. Susan Ashcroft





"I can't believe she ate the whole thing!"



Indian Boy Supported by BSO

The sisters of Beta Sigma Omicron experienced an unusually outstanding year. The basic aim of unity was shown by placing first in the co-ed volleyball tournament along with Phi Sigma Nu; by supporting an American Indian boy; and by making Easter egg baskets for the Meeting Street School children.

During the past year, the sisters sponsored numerous events, some of which included costume parties, spaghetti dinners and pool parties.

The motto of the sorority is "Love, life and everlasting sisterhood." Certainly, this motto was indicative of the mood and spirit exhibited by the girls of BSO this past year.

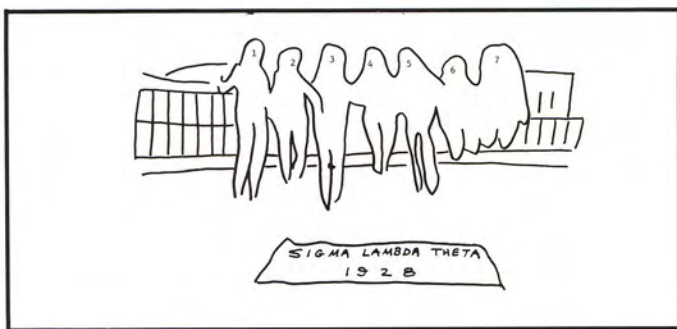

1. Jacqueline Cherenza
2. Denise Hembach
3. Wendy Palmer
4. Donna Messoro
5. Lynn Butler
6. Barbara Masi
7. Debra Desautel

Theta Places First in Blood Drive

Sigma Lambda Theta was founded in 1928, thereby, making it one of Bryant College's oldest sororities.

This past year was a particularly exciting one for the sisters of Theta. Together with the brothers of Beta Sigma Chi, they sponsored their annual Personality Weekend.

Rushing was another exciting part of Theta's activities. Friday afternoon Happy Hours, an Interest Party prior to pledging, and the annual dinner party were all useful means in attracting prospective pledges.

Theta, while small in number is big in community service. During the year, they put on a skit for the Ladd School, placed first in the GLC sponsored Blood Drive, participated in the Heart Fund and made plaques for charitable organizations.



SIGMA LAMBDA THETA

President Donna Messore
Vice President Denise Hembach
Secretary Jacqueline Cherenza
Treasurer Barbara Masi
Pledgemistress Debra Desautel



"OK girls — sic him!"

SIGMA IOTA BETA

President Alice Lourenco
 Vice President Violantina Frias
 Secretary Patricia Murphy
 Treasurer Judith Ruivo
 Pledgemistress Susan Ricci



- | | |
|-----------------------|------------------------------|
| 1. Claudia Scalise | 13. Patricia Murphy |
| 2. Paula Silva | 14. Tina Frias |
| 3. Michele Ziobro | 15. Susan Ricci |
| 4. Judith Smith | 16. Donna Gillespie |
| 5. Bridget Mahon | 17. Julie Bouffard |
| 6. Donna Ligeiro | 18. Sandra Abelahad |
| 7. Claudia McElroy | 19. Karen Napierata |
| 8. Pauline Riendeau | 20. Linda Bartee |
| 9. Christine Plourde | 21. Susan Morris |
| 10. Valerie Jarzombek | 22. Gail Rotondo |
| 11. Judith Ruivo | 23. Sandra Andrews — Advisor |
| 12. Alice Lourenco | 24. Jane Fahlquist — Advisor |

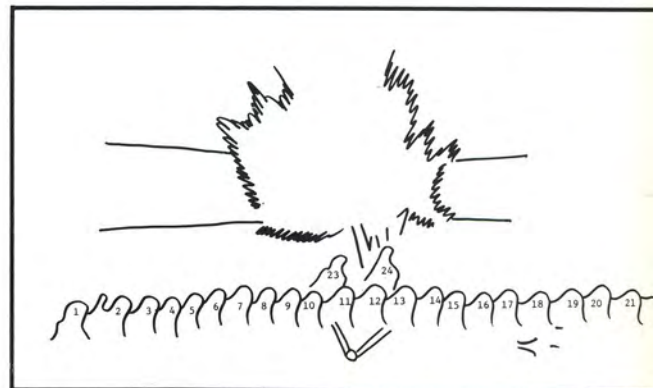



SIB's Patsy Murphy Wins it All at Personality

Sigma Iota Beta has various connotations to different people. To some, it might mean the heartbreak of finishing a close second in a great volleyball tournament; to others, it signifies the joy and excitement of seeing Patsy Murphy ramble on as to how she wrecked her father's (Lloyd Robertson's) brand new Cadillac and thereby insure a first place finish in Personality Weekend; and to still others, it might be a 3 o'clock "bash" on a Friday afternoon.

SIB is a sorority which values all of its traditions of unity, spirit and individuality, and along with the brothers of TKE, exhibit one of the stronger brother-sister Greek relationships on campus.

"And a vun, and a two, and a vun, two, tree!"



APK Aids Meeting Street School Children

The sisters of Alpha Phi Kappa are extremely active in all social activities at Bryant and the community as well. Together with their brothers of Kappa Tau, they placed first in the 1972 Bryant College Freshman Queen Pageant. During the past year, APK has participated in the annual Heart Fund Drive and collected pennies for the handicapped children of the Meeting Street School.

The sorority stresses the motto "The Hand of Friendship" to all initiated into its ranks. During pledging activities, each prospective sister learns the meaning of loyalty, honesty, trust and a special feeling for their fellow pledges. It is this special feeling of love that makes Alpha Phi Kappa known as the sorority that extends "The Hand of Friendship."



"And they're climbing the gateway to heaven."



ALPHA PHI KAPPA	
President	Cheryl Lasky
Vice President	Ann Consigli
Secretary	Noreen Held
Treasurer	Deborah Deviney
Pledgemistress	Molly Morrison

THE HAND OF FRIENDSHIP

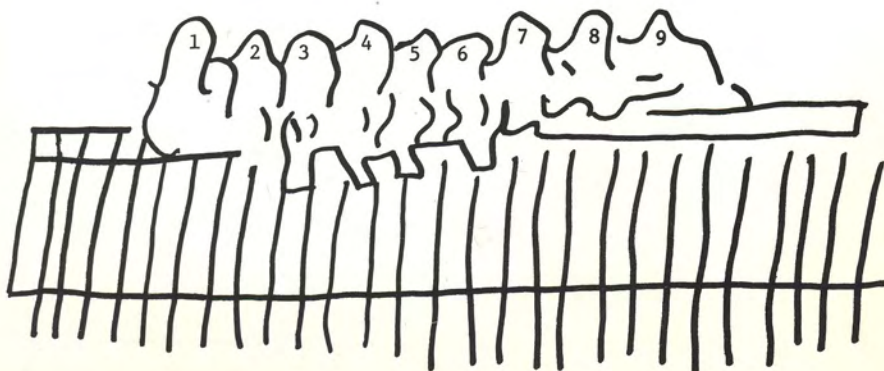

1. Cheryl Lasky
2. Molly Morrison
3. Martha Winton
4. Deborah Scullin
5. Betty Levangie
6. Margie Hamilton
7. Noreen Held
8. Deborah Deviney
9. Sue Consigli



1. Iris Gresack
2. Barbara Gajewski
3. Jana Tabor
4. Celeste Mathieu
5. Elaine Baldyga
6. Eva Morris
7. Vera Chladnicek

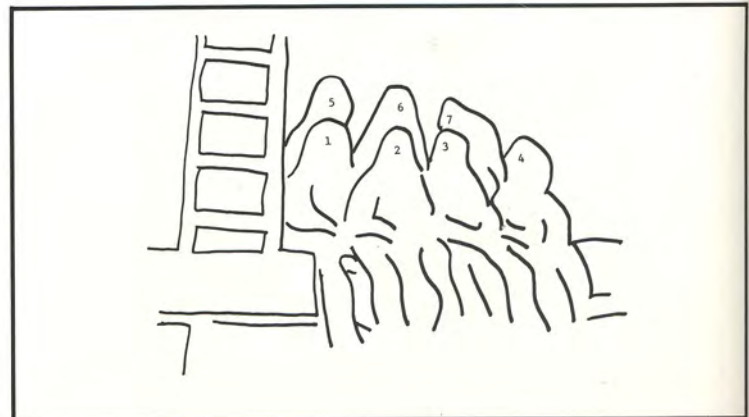



Phis Sweep Girls' Volleyball Intramurals

Since its rechartering in 1971, Phi Upsilon has become a well-established sorority at Bryant College.

The year's highlight for Phi Upsilon came in late November when they emerged as victors in a four-team playoff for the 1972 Girls' Volleyball Championship.

Aside from displaying the unity necessary for a small sorority and co-sponsoring Freshman Queen Weekend with the brothers of Delta Sigma Phi, Phi Upsilon significantly influenced Greek life on the Bryant campus over the past year.





KDK Shares Sisterhood with Nursing Home Residents

Kappa Delta Kappa Sorority, which was originally founded in 1929, entered its 44th year at Bryant College. In the past KDK has always taken part in all campus activities, as well as many drives for charities and fund raising campaigns.

Each year the sisters of KDK give much of their time to help those individuals and organizations that strive to help others. Aside from participating in the Blood and Heart Fund Drives, Kappa Delta Kappa visits the Elm-brook Nursing Home. Happy smiles and friendship are shared with those who are so often forgotten.

Considering their achievements, KDK has been inspired to attain the motto: "You'll Never Walk Alone."





1. Diana Hale
2. Shelley Weinstein
3. Donna Johnson
4. Karen Schlaefer
5. Sarah Sheldon

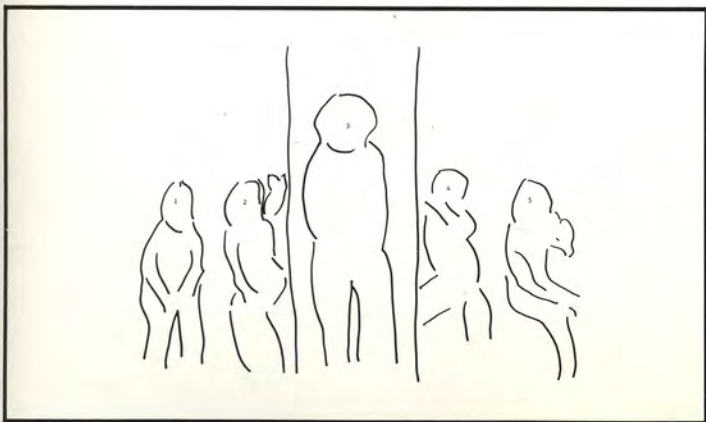

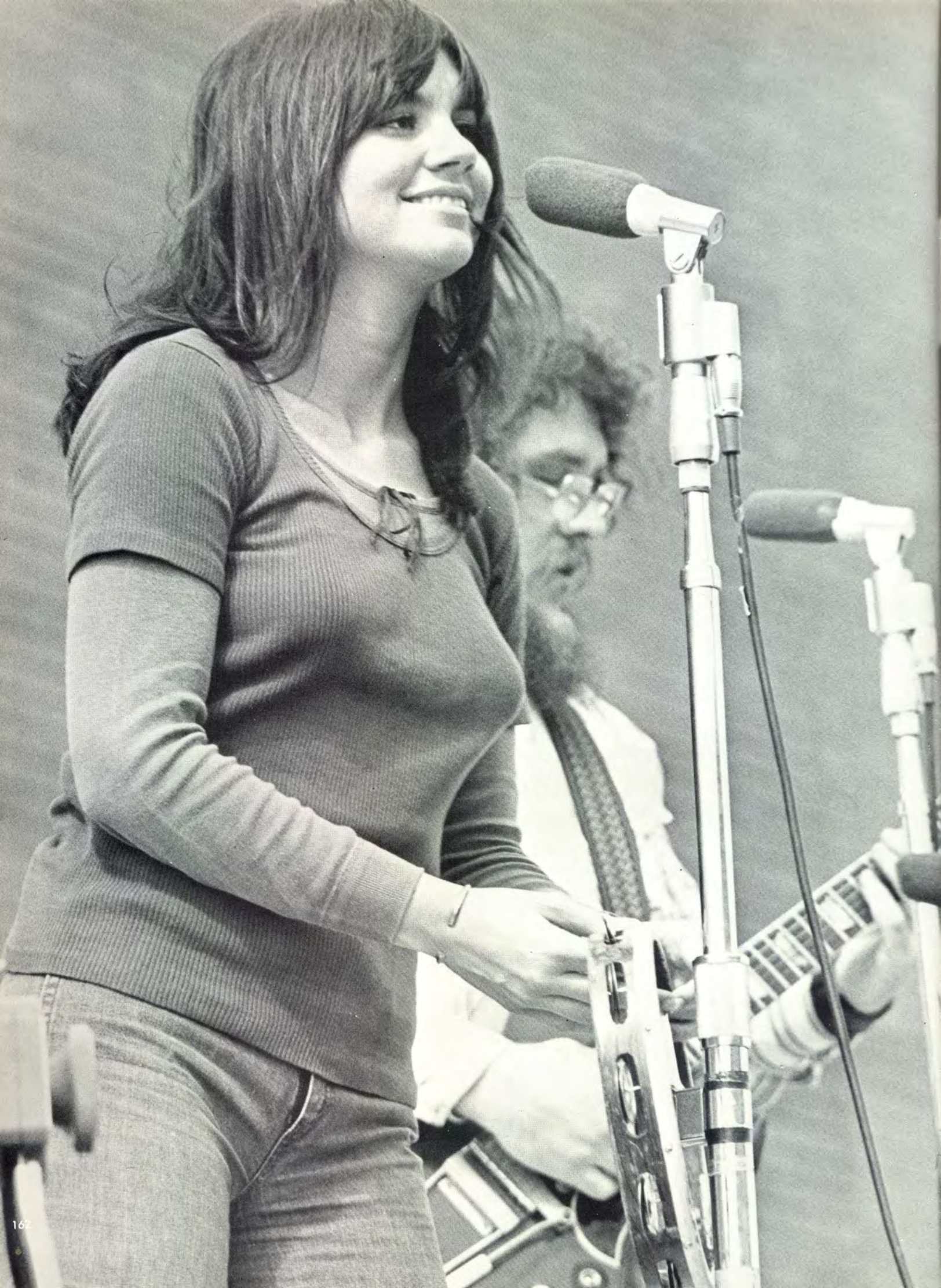

RONSTADT!

The Student Senate of Bryant College is a student government organization dedicated to the cause of true student representation and participation. This year the Senate made great strides in closing the communications gap between students and faculty through the formation of the CoCo Committee. Significant plans were also initiated in placing students on the Board of Trustees.

Perhaps the students' "fondest" remembrance of the Senate are the two weekends sponsored each year featuring famous recording artists. In the past, such performers as James Montgomery Blues Band, Linda Ronstadt, McKendree Spring, Canned Heat and Malo have been presented to the student body at Bryant. Each has received a friendly "welcome" and appreciative audience.

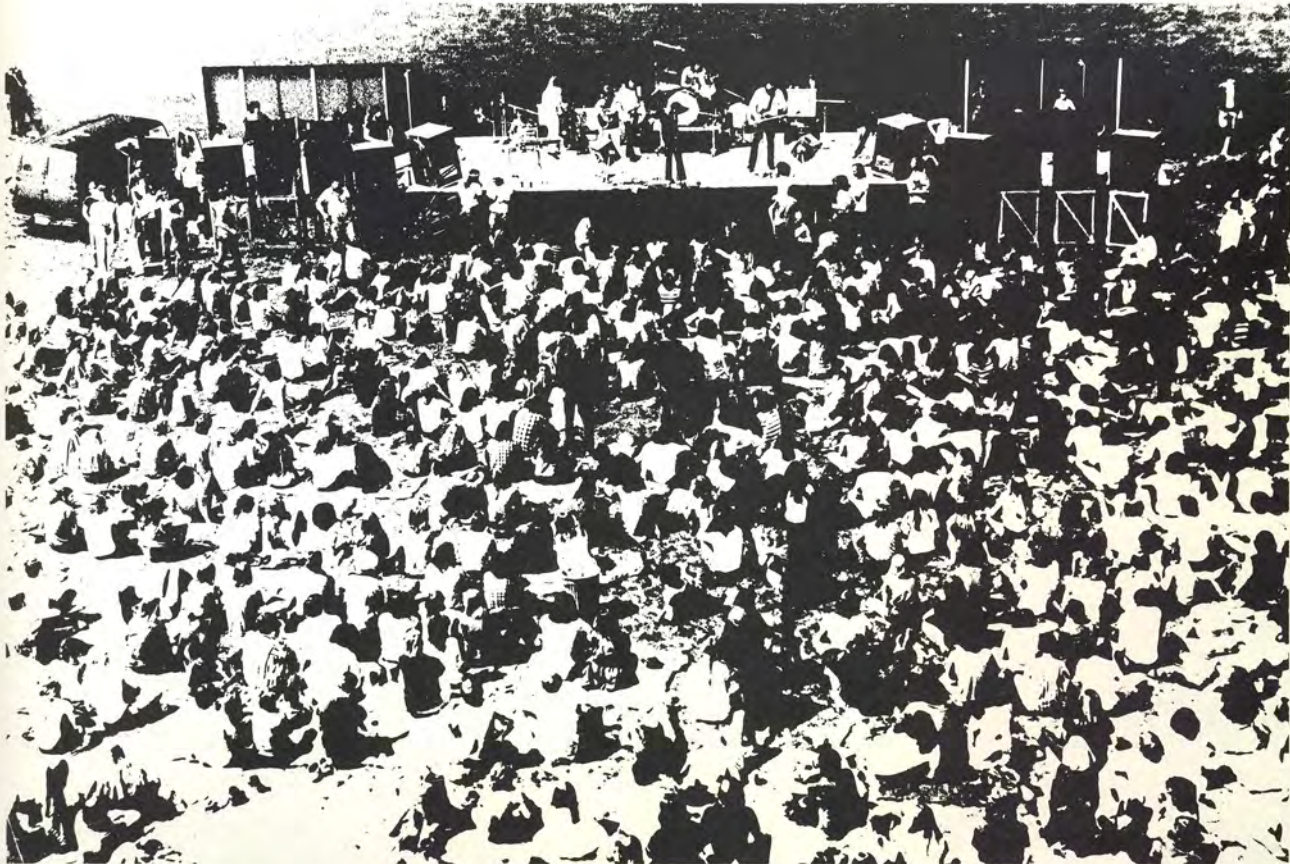

The largest Student Senate meeting ever!



Accounting Association Emulates IRS

The Bryant College Accounting Association, an organization exclusively for accounting majors, has as its objective the familiarization of the various opportunities in the field of accounting. With insight into various fields of accounting, the accounting student has at his grasp the choice of any particular area he wishes to enter upon graduation. In addition, the association offers tutoring to its members, tax services for the Bryant community, monthly seminars whereby speakers are presented from all types of industry and professional instruction. Activities include dinners with top named speakers, tours of various accounting events, and an end-of-the-year picnic for members and guests.

Officers for the 1972-73 year were Kenneth Liljebäck, President; John Thielke, Vice President; Robert Beattie, Treasurer; and Pauline Riendeau, Secretary. Mr. Mickey Perlow, an ardent advisor, is actively interested in the Accounting Association.





AMA Takes Glimpse at Marketing Field

The American Marketing Association attempts to help the marketing major in the preparation and development of future careers in the marketing field. By better understanding the uses and functions of what the club has to offer, the member will be able to expand his experiences not only on campus but also in the "real" business world.

An example of this concept is participation in outside projects, such as helping various proprietors increase their output and efficiency by simply improving selling techniques. The Pinto project was also an outgrowth of this principle. The Bryant College chapter of the American Marketing Association has been a very rewarding experience for marketing majors to better themselves as individuals in tomorrow's changing world of business.

Archway Employs Wireservices of UPI

For twenty-nine years, the *Archway* has been published by and for the students of Bryant College. The newspaper is free and now independent of any college controls. The staff has complete control of the layout and content of each issue, using good taste and accepted journalistic practices as their only guidelines.

The *Archway*, through its editorials, news, features and photographs, is now assuming the responsibility of reaching the entire Bryant College community — undergraduates, evening division students, MBA students, faculty, administration and staff — in an all out effort to entertain, inform and increase awareness.

With increased size, national wire services, and syndicated features, the entire college is kept knowledgeable of all major events on campus, statewide, nationally and internationally.



Behind the scenes of a big city newspaper?



THE ARCHWAY

EDITORS-IN-CHIEF **ANDREW S. PATEY JR**
JONATHAN H. FREDE

ASSISTANT EDITOR **STEPHEN F. SIDORUK**

MANAGING EDITOR **RICHARD W. SCHIEBELHUTH**

News Editor **Richard S. Woolf**
 Assistant News Editor **Claude Houle**

Sports Editor **Jeff Doppelt**
 Assistant Sports Editor **Peter Lockatell**

Photo Editor **Jef Stein**

Production Manager **Brad Hartley**
 Assistant **Michael McLarney**

Advertising Manager **Rob Salamida**
 Assistant **Tom Czapienski**

Office Managers **Joan Frias**
 **Lucy Gagnon**

Circulation Manager **Charles Feldman**

Staff: **Dan Aderholdt, Julie Bouffard, Karen Consolati, Scott Clark, Michael Kata, Ed McLaughlin, Dave Pandozzi, Rob Rhault, Buddy Trinkle, Dave Conklin, Delia Roaf, Ross Dubin, Bill Smith, Kurt Schlot, Alan Schockett.**

THE ARCHWAY is composed weekly during the academic year excluding vacations by the undergraduate students of Bryant College. The publisher of **THE ARCHWAY** is Bryant College. This newspaper is written and edited entirely by a student staff, and no form of censorship at all is exerted on the contents or style of any issue. The news and opinions expressed in this publication are those of the students and may not necessarily reflect the official views of the Faculty and Administration. **THE ARCHWAY** is printed by Daley, Inc., 234 Brooks Street, Worcester, Massachusetts 01606, by photo-offset.

Copy considered objectionable by the Editorial Board will not be accepted. Announcements and news releases from the College and surrounding community are printed at the discretion of the Editor.

Offices are located on the third floor, East Wing of the Unistructure. Mailing address is: Box 29, Bryant College, Smithfield, Rhode Island 02917. Telephone: (401) 231-1200, Extensions 311 and 313.

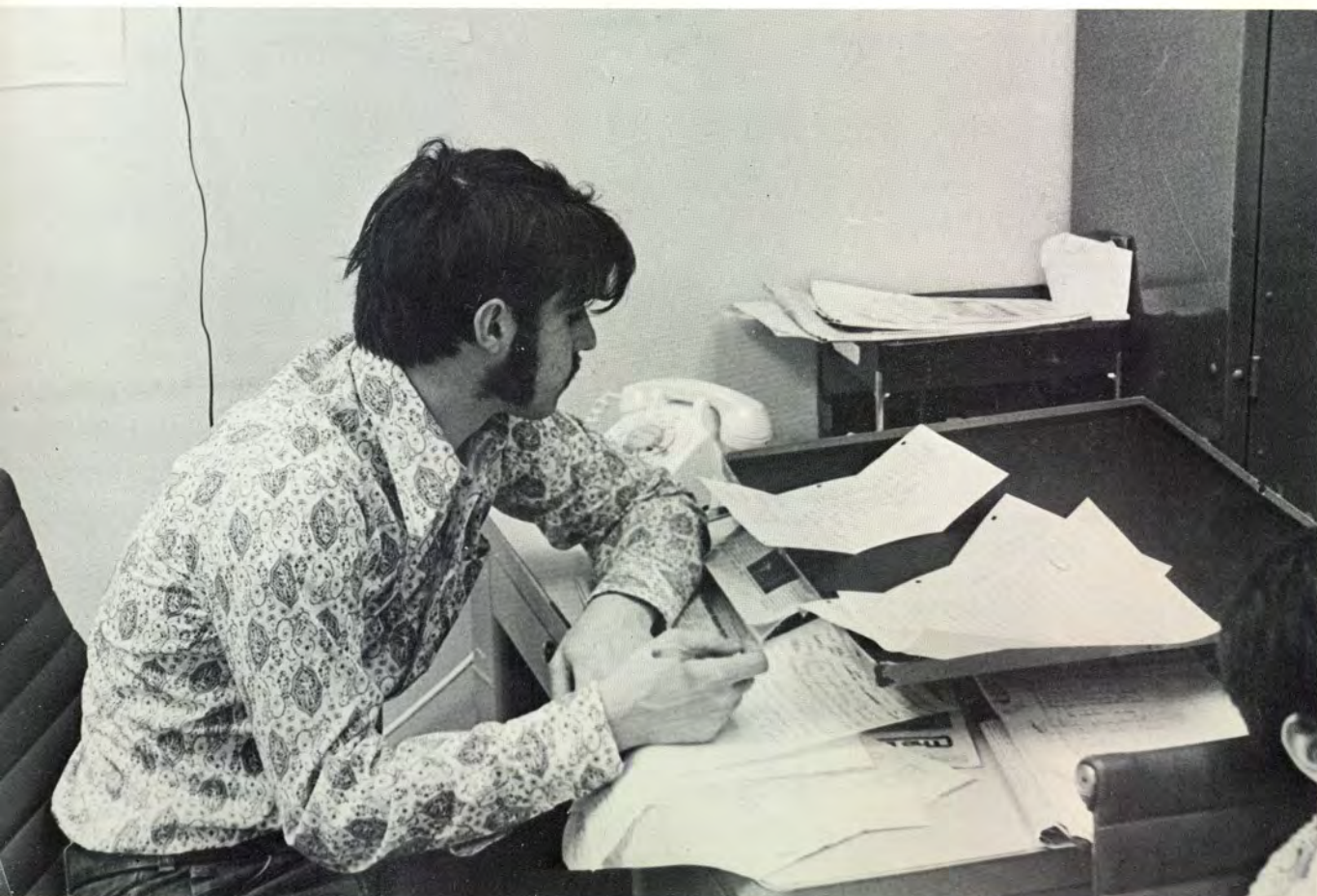

Stage Band Delights Both Participants and Spectators

The Bryant College Stage Band, under the leadership of Miss Lucia-Lena Rosepepe, regrouped in 1972-73 to become a respectable group of musically talented Bryant Students.

The Stage Band was composed of ten students, one faculty member (Dr. Burton Fischman), and one guest pianist. This group delighted a packed house in December with a Stage Band Concert.

The concert was a presentation of popular "big band jazz", old favorites, and recent hits. The concert was a smashing success and proved once again that the Bryant student is definitely concerned and interested about the "goings on" at Bryant College.



Watch out Harry James! Big bands live again!



Christmas Concert Sparks Glee Club Resurgence

To some students, the Glee Club is an outlet for a hobby they thoroughly enjoy — namely, group singing. To others, it is a necessary requirement in order to pass a music appreciation course. Nevertheless, it opens its doors to all students for an opportunity to obtain cultural musical experience by participating in group singing.

This past year, the Glee Club presented a Christmas concert which was very well received by the Bryant College community. Under the direction of Miss Rosapepe, the Glee Club has attained a stature never thought possible by the Bryant students.



Country Comfort Provides Haven for Live Entertainment



Country Comfort perpetuates an atmosphere of peace and contentment for the Bryant College student.

At the counter, candy, cookies, cider, apples and other goodies can be purchased at old-fashioned prices of a nickel or a dime. On weekends, Country Comfort presents various musicians such as Brilliant Corners, Stash, Joe Conway and others, who delight their audiences with spell binding tunes, both folk and rock.

The biggest attraction of the Coffee House is the replica of American Gothic by Grant Wood, painted by several Bryant students, which covers one entire wall of the building.

Country Comfort is a way-of-life for many youths at Bryant, and when one leaves this barn-like building, it's a good bet, he'll return soon.



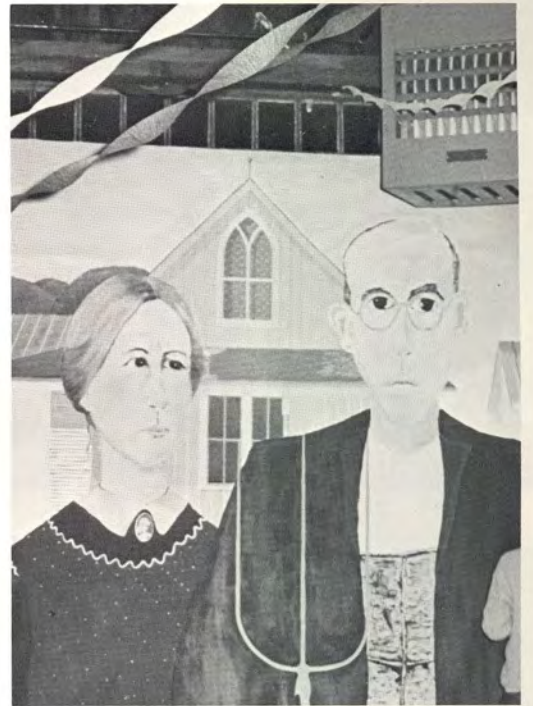

Mr. and Mrs. Personality!!





Bryant Chapter of DMD Hosts National Conference



Delta Mu Delta was established to recognize and reward superior scholastic achievement by the students in Business Administration. Nationally, the club purports to promote higher scholarship in training for business, as well as to recognize and reward scholastic attainment in a business-oriented curriculum.

The motto of the society is "Through Knowledge — Power." Induction into Delta Mu Delta is indicative of earnest, intelligent purpose and rewarding achievement. Requirements for entry are a cumulative average of 3.20 based upon 60 credit hours, presence on the current Dean's List, and satisfactory campus citizenship.

The Bryant College Chapter of Delta Mu Delta, Alpha Eta, besides holding two awards dinners per academic year, this year had the honor of being host to the annual national meeting of Delta Mu Delta.





Business Interaction Encouraged by Delta Omega

To some Delta Omega is just another organization to add to their resume or to place with their name in the *Ledger's* senior directory. But to a hard core group of about 100, it is a professional society that was organized for the purpose of conducting and promoting the study of business at Bryant College.

Traditionally, the organization holds five dinner-speaker meetings per year at the Admiral Inn in Cumberland. Each meeting contains a cocktail hour, full course dinner and is concluded with the presentation of a guest speaker from the business world. Delta Omega instills in its members the obligation of professional responsibility many of its members will be expected to possess upon graduation. Currently, it is one of the largest and most influential organizations "under the dome."







Environmental Clean-Up Urged by Ecology Action Committee

Throughout the years, the business sector has never considered social costs and ramifications as a cost of doing business. One of the many social "diseases" is environmental deterioration, caused by technology and industry. The Bryant College Ecology Action Committee hopes to make the Bryant College student more aware of his environment and of his role in maintaining a clean and beautiful America.

The club has many varied objectives, but their major goal is to have the Bryant Community respect and appreciate the natural processes within the environment. If this goal is achieved, perhaps someday the business sector will work in unison with nature.

"No one move, I lost my contact lenses."





God Squad Highlights Sunday Folk Mass

For a diehard group of about two hundred to four hundred students, Sunday morning attendance at the Folk Mass has become an enjoyable habit. These services led by the Reverend Donat Barrette, present folk and rock music along with religious ceremony in order to keep in tune with today's college student.

All denominations are represented at these services. Among the highlights of the Mass are the singing of such tunes as "My Sweet Lord," "Let It Be," and "You've Got a Friend." The God Squad this year was led by seniors Russ Francis, Steve Valenti, Randy Terk, Steve Brooks and Kathy Grimes.

Customarily within each service, there is a moment of silence whereby each individual may pray in his own way.

The Folk Mass has proved to be a pleasant diversion for a large number of Bryant devotees.



110th Freshman Class Enters Bryant

What could be more frightful than a young person's first day at college?

Freshman orientation is a schedule whereby new students are acquainted with both the surroundings and the present student body at Bryant College. The Student Senate attempts to make a freshman's first few days at Bryant College a little less tense. Tables are set up in the rotunda and several students are seated at each to help the freshmen become oriented. Matters such as mail box numbers and room keys are explained to the new students to put them more at ease.



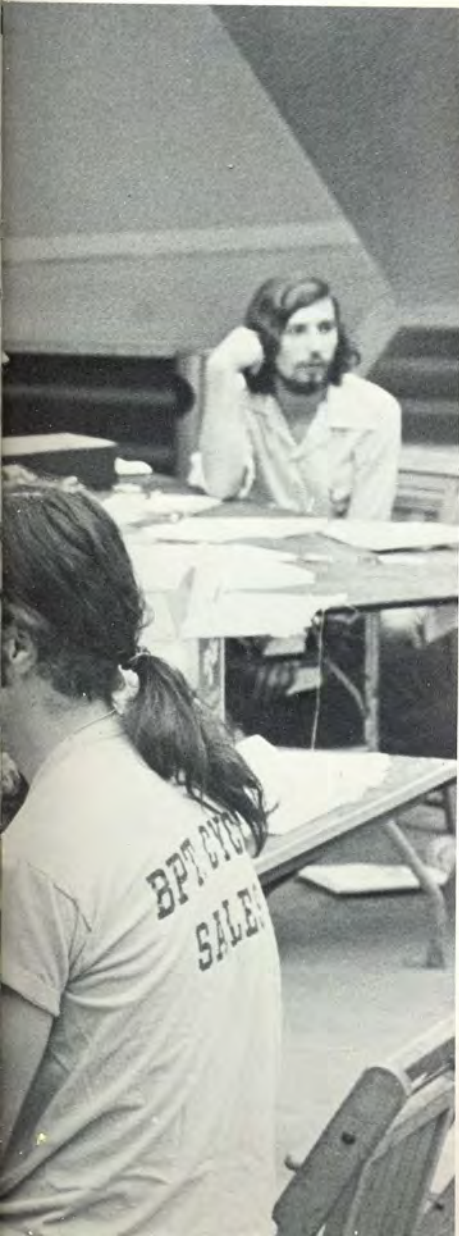

A special dinner is prepared for these resident freshmen, and an invitation is also extended to their parents to enjoy a "hearty" meal cooked by the ARA Food Service. Tours are given of the unistructure and surrounding area to set the freshman's sense of direction on the right path.

As a result of this program sponsored each year by the upper classmen at Bryant, the freshmen rapidly feel at home and a part of the college scene.

Intramurals: the Year of the Upset

1972-73. It was the year when TKE upset the perennial fraternity champs of KT in football. It was also the first year that an independent football team, the Raiders, upset a fraternity team, TKE, to win the Bryant College version of the Super Bowl. Phi Upsilon, an underdog when girl's volleyball got underway in September, managed to overcome such powerhouses as SIX and SIB. Phi Epsilon Pi won their first football game in five years against TEP. Nevertheless, TEP saved face and won the men's volleyball championship. Both BSO and Phi Sig, unsuccessful on their own in volleyball, formed the powerhouse in co-ed volleyball.

This year more people took part in the Bryant College intramural program than ever before. Excellent administration was evident through the services of Lee Drury and Joe Byrka. Definitely apparent this year was the fact that the frustrations many built up in the unis-structure were released some forty yards away — namely in the gymnasium and on the athletic fields.

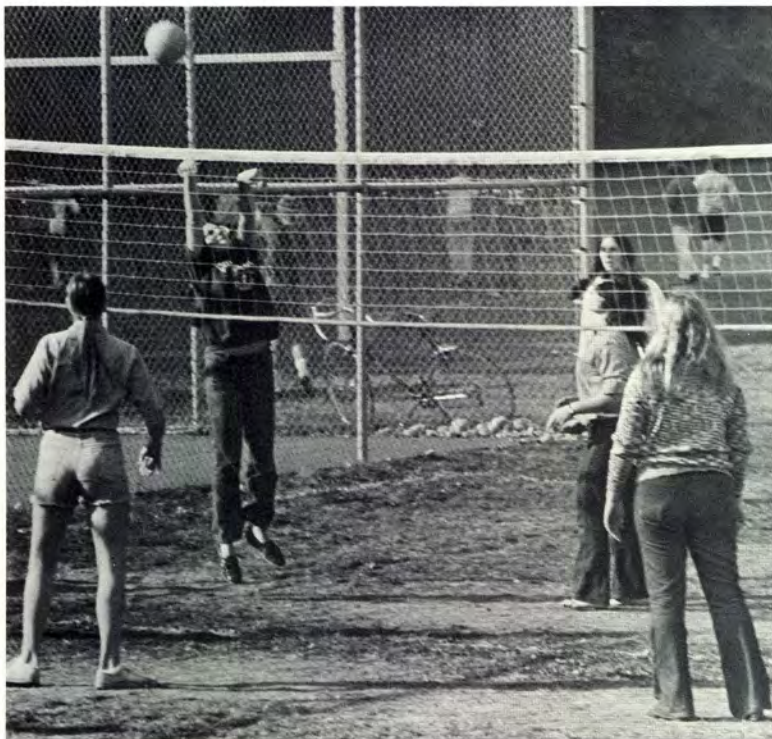

ABOVE: This show talent which led them to first place finish in girls' volleyball intramurals; RIGHT: TEP's Rolfe Schnur shows his stuff on the diamond.





TOP: Beta and Delta Sig fight for possession of the opening tap; LEFT: She's o- u-u-u-u-t!! ABOVE: Delta Sig and KT prepare for action on the line.

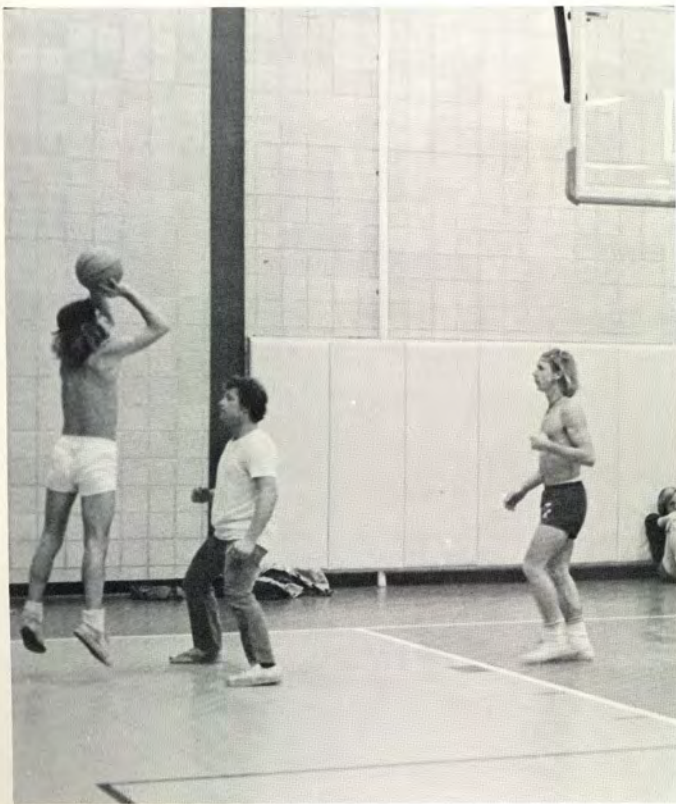

TOP LEFT: "Emily, you're not supposed to catch the ball!" TOP RIGHT: TE tenses up for hard action; ABOVE: Marshall sh-o-o-o-ts — and misses! RIGHT: "Over the net, we go THAT way!"

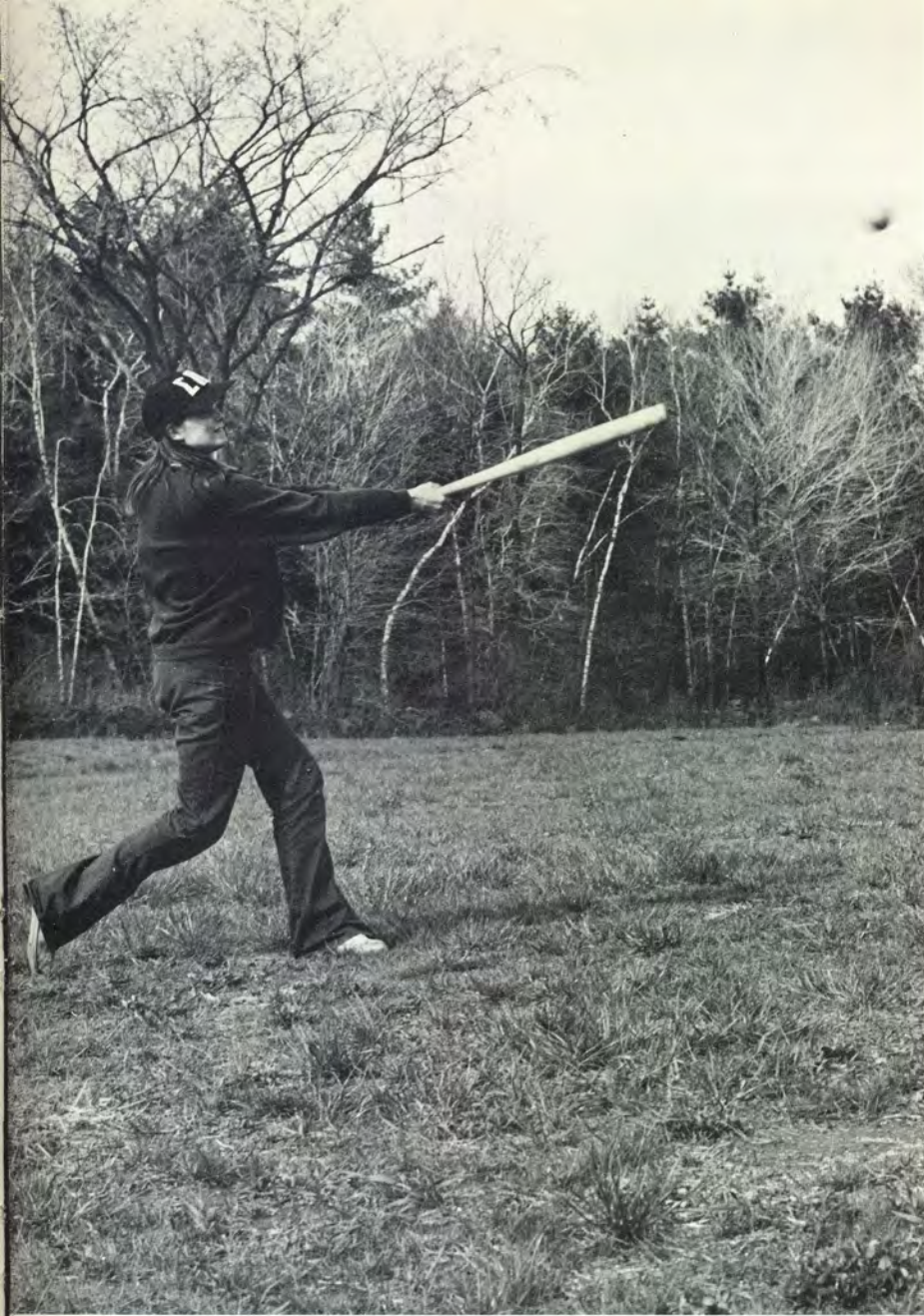

LEFT: Going, going, gone! BELOW: Tough hitting on the line is exhibited by KT; BELOW LEFT: Raiders do it to TKE; BELOW RIGHT: Joe Namath — watch it!



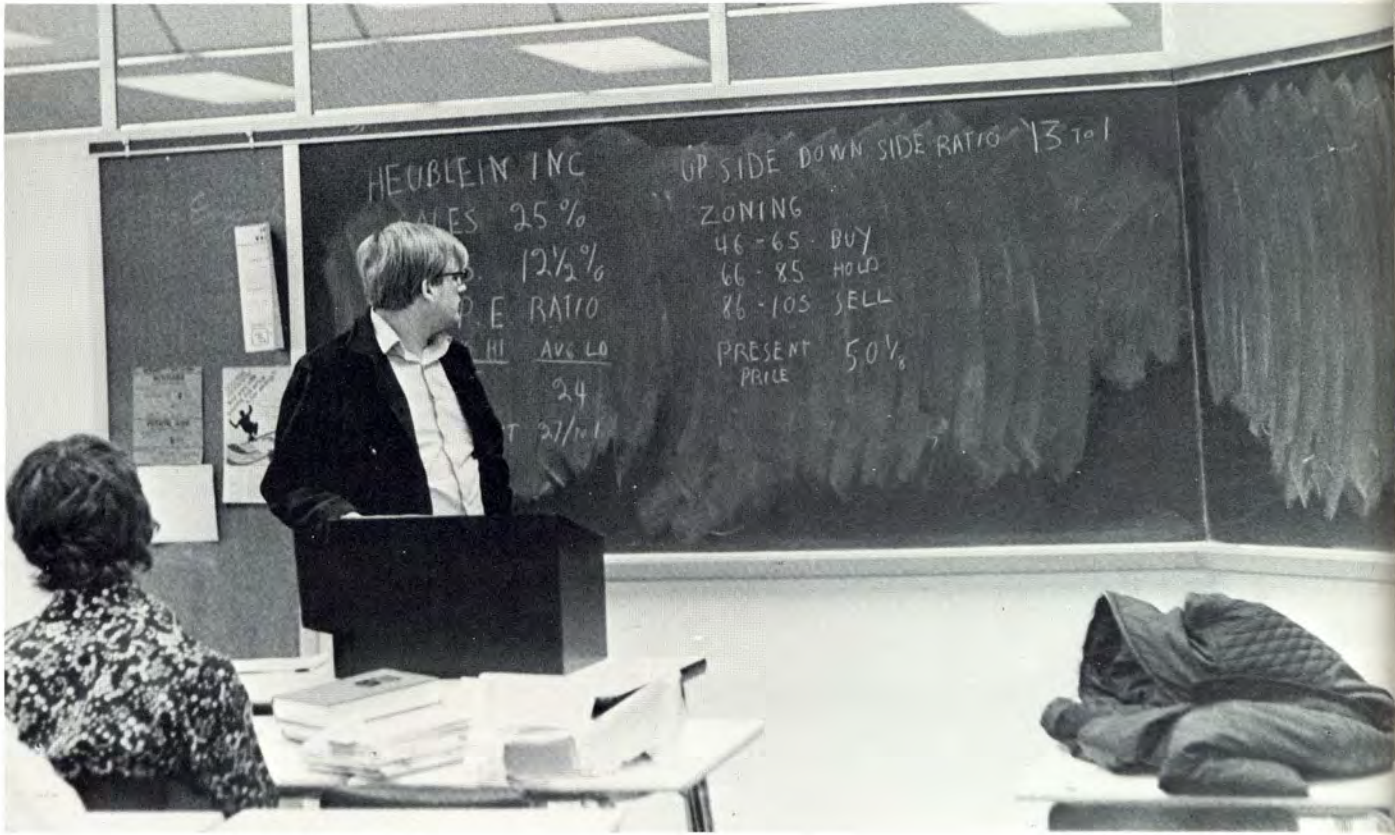

Investing — for Pleasure or Profit?

An extension of the classroom is well demonstrated by looking at the Investment Club. "Founder" and advisor of the club, Mr. Sam Knox, has extended the principles of the student Investment Club to a Faculty and Administration Club.

The organization familiarizes its members with the workings of the various stock markets. Members of the club buy and sell stocks and bonds as well as sponsor an investment symposium once a year. At this time, various speakers come to Bryant College and discuss the field with members of the club as well as those interested in the area of investments. Summarizing, this is one organization that has both its "ups and downs."



"Gentlemen, the earnings for this quarter . . ."

Dinners à la France, Lebanon and Jamaica Sponsored by ISO



The International Student Organization, which is open to all students, attempts to further the relationship and understanding between foreigners and Americans. In striving to this end, ISO sponsors bi-annual dinners, which give the college community a taste of foreign food and culture. This past semester, a "French Night" was held after successful dinner nights as "Lebanese" and "Jamaica."

The organization has participated this past spring in the Model United Nations program in New York with over one hundred other colleges and universities from across the United States.





Ledger Adopts New Format for '73

As the year rolled on, it became apparent that the 1973 *Ledger* would be among the finest ever to be published in the long history of Bryant College.

Increased use of color, greatly improved layout style, as well as frequent use of "write-ups" were the most noticeable improvements in this year's edition of the yearbook.

Our very able editor-in-chief Brian Meritt was a driving force behind the entire staff. The time, effort, ingenuity and inexhaustible spirit exhibited by Brian were major factors in giving the '73 *Ledger* an entirely new look.

Assistant editor Mark Krinsky was instrumental in the redesigning of the Administrative-Faculty section. In addition, much of the literary work presented in this year's edition of the *Ledger* would not have been possible had it not been for Mark's thorough and patient review of the many write-ups submitted for publication.

The arduous task of researching appropriate quotations for our opening section was performed by assistant editor Georgine Hirschak. Georgine was also a major force in painting a new picture for our activities section.

Without photo editors Jeff Millman and Steve Valenti, the '73 *Ledger* would have been but a

dream. The long hours of frustration and work in the darkroom by both Jeff and Steve all made things worthwhile for the entire *Ledger* staff.

Mary Louise Misco and Sherrie Kononchik had the very formidable job of compiling, typing and proofreading our senior section and senior directory. Much of the typing, layout work and pure leg work necessary were also performed by this very able duo.

Rounding out the "inner core" of our staff was female sports editor Jill Owens. Jill had the responsibility of obtaining write-ups, assigning photographers, as well as designing layouts for the many faceted sports program at Bryant College.

Just as the sun sets, and the *Ledger* becomes another part of our memorable past, so will it rise making tomorrow the present for those who follow.

Keeping in mind the many hours of preparation involved in an effort to create a portrayal of the Class of '73, we, of the *Ledger* staff approach the close of our days at Bryant with satisfaction. We are both proud of our achievements and hope that we have done a successful job in presenting "a passing of a time" to be cherished as the years go by.



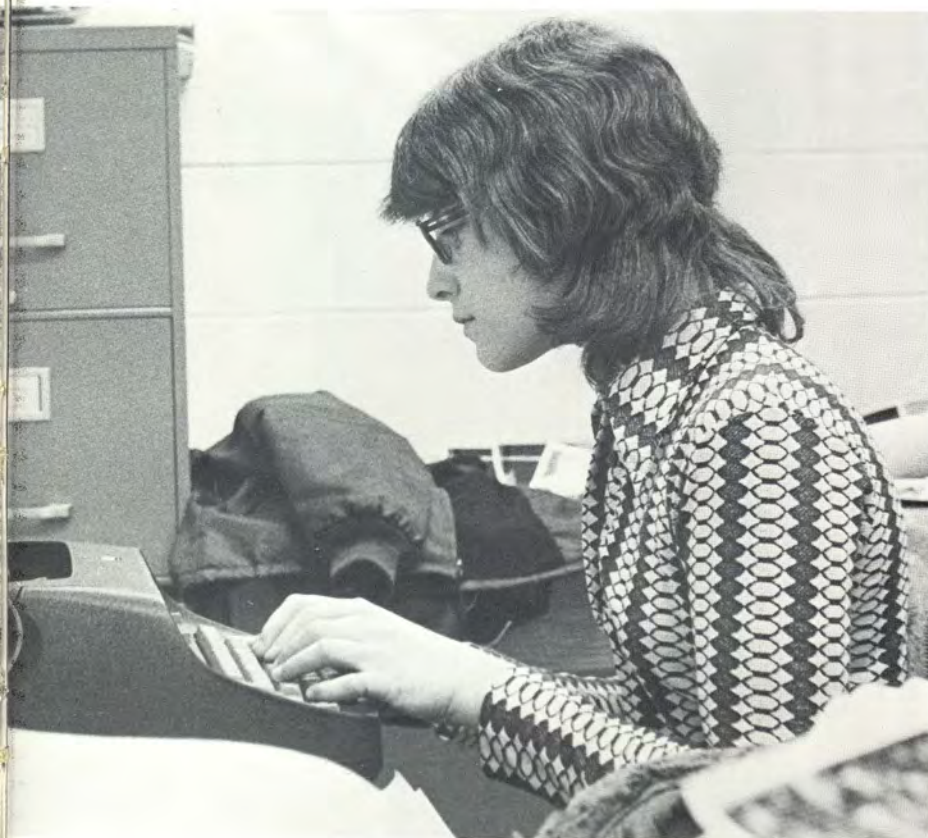

Ledger Staff

- | | |
|--------------------|-------------------|
| Gary Borman | Daniel Landerjan |
| Eric Fieldman | Christine Lighty |
| Howard Fink | Bridget Mahon |
| Marcy Galinsky | Brian Meritt |
| Daniel Harrington | Donna Messoro |
| William Heaney | Jeffrey Millman |
| Georgine Hirschak | Mary Louise Misco |
| Margaret Hoover | Eva Morris |
| Jeffrey Hunt | Jill Owens |
| Sherrie Kononchick | Jana Tabor |
| Mark Krinsky | Randall Terk |
| Elaine Lampert | Steven Valenti |



Auditorium Becomes Battleground for Senatorial Debate

For election year 1972, the big issue on campus concerned the political aspects of the world. Posters reading "Nixon . . . Now, more than ever" lined the bulletin boards, while profiles of McGovern hung side by side on the walls of the rotunda, expressing the feelings of the Democrats.

Outstanding political figures such as Herbert DeSimone, formerly Lieutenant Governor of the State of Rhode Island, John Chaffee, former Secretary of the Navy, former Senator Eugene McCarthy and Senator Claiborne Pell visited the college during the campaigning period. Each expressed his views on such topics as foreign affairs, the economy and world peace. The highlight of the political season at Bryant College was a nationally significant debate between Senator Pell and Mr. Chaffee.

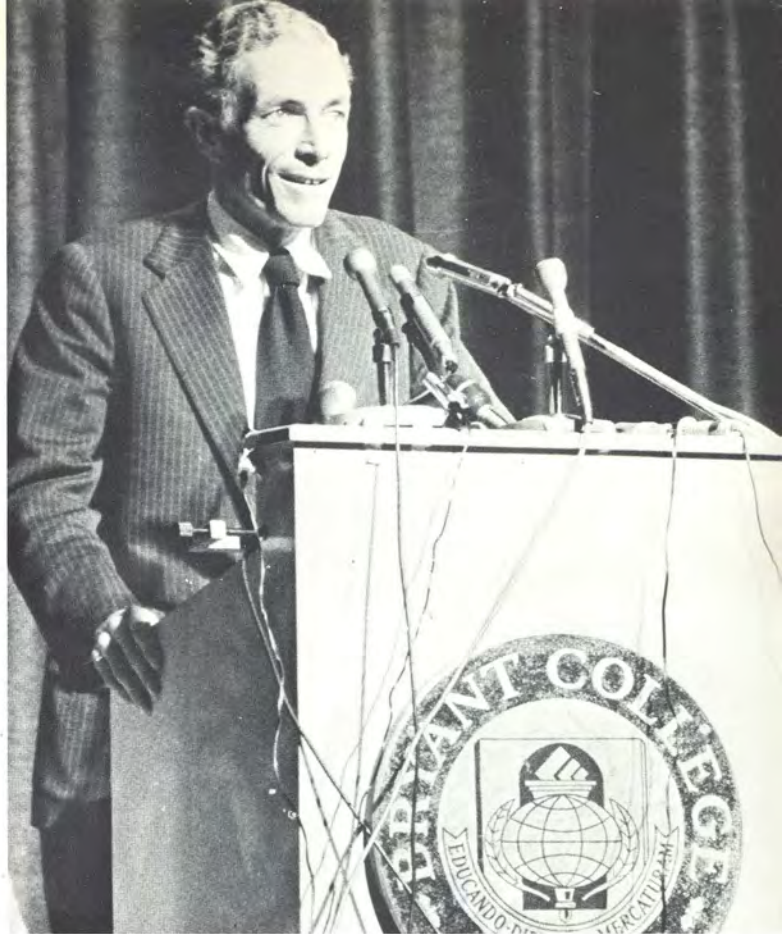

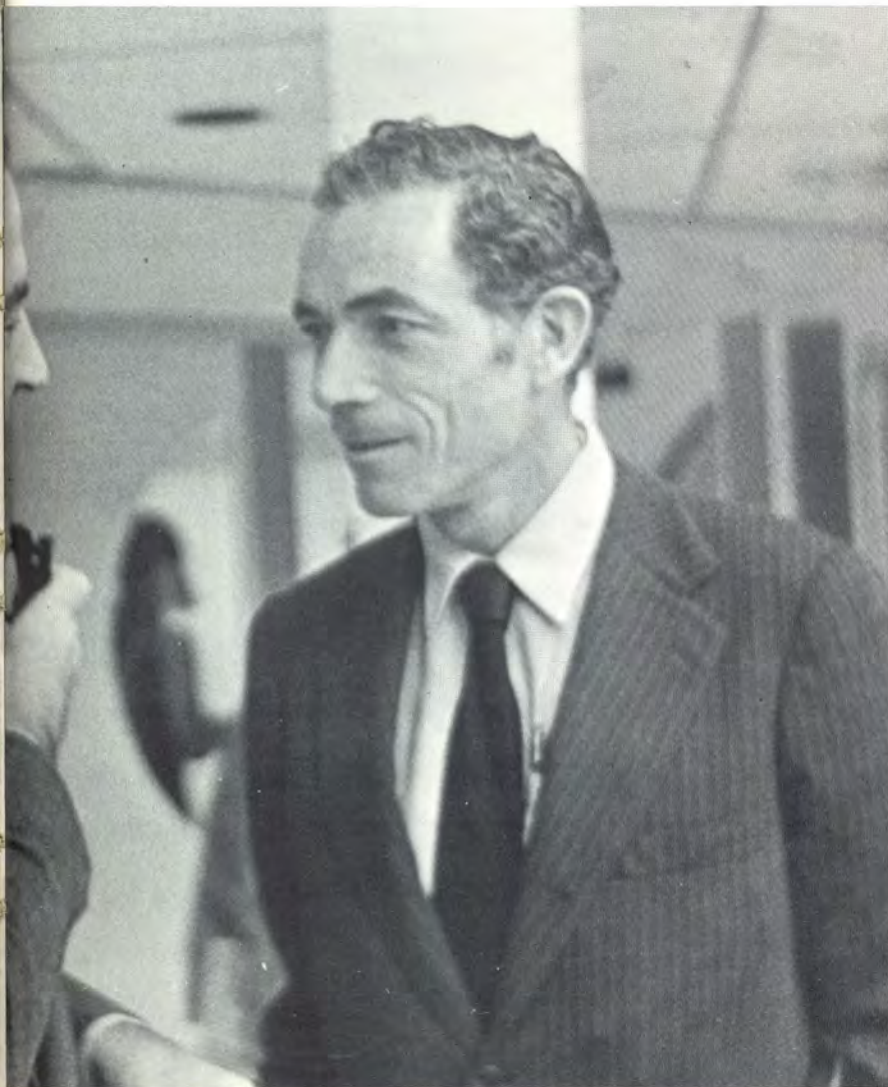

Many of the faculty members at Bryant showed great concern for the future of the United States by dedicating much time and effort in promoting the candidacy of their favorite politician. Miss Mary Lyons of the English Department made known her strong feelings about the capability of George McGovern to handle the office of President of the United States. No one could have made a greater effort in bringing to the student's attention the true facts about the Democratic Party than she did.

For many of the students at Bryant, it was a new experience to cast a vote in any election. Between this and the outstanding speakers presented at the College, much enthusiasm and attention was created, which made for an interesting election year 1972.

SPECIAL BULLETIN FROM WBCS- RADIO:

HERE IS A SPECIAL BULLETIN FROM WBCS-RADIO . . . WBCS is a non-profit 10-watt FM stereo educational station . . . The station is located at 91.5 on the FM band . . . The goal of WBCS is to service the surrounding community . . . Area of coverage for the station is 10 to 15 miles from Bryant College . . . The station endeavors to produce quality entertainment, educational programs and a challenge to any Bryant student willing to extend his time and talent . . . The station plans to broadcast Bryant sports events both home and away . . . In summary, the staff and management of WBCS hope to be an active and committed organization in helping to entertain and educate the entire surrounding community . . . THIS HAS BEEN A SPECIAL REPORT PRESENTED BY WBCS-RADIO . . .



Mitchell Sherman Heads State Chapter of SNEA

The Student National Education Association is an organization set up for the teacher education majors at Bryant College. The organization gives those students a chance to discuss various aspects of education and provides speakers on topics of interest. A main highlight for the club was a meeting between student teachers and members of the SNEA.

Officers for the club this past year were Joan Ayotte, President; David Jeschke, Vice President; Carol Gonsalves, Secretary; and Deborah Oliver, Treasurer.

The president of the state chapter of the Student National Education Association this past year was Mitchell Sherman, himself a member of the Bryant chapter of the SNEA.

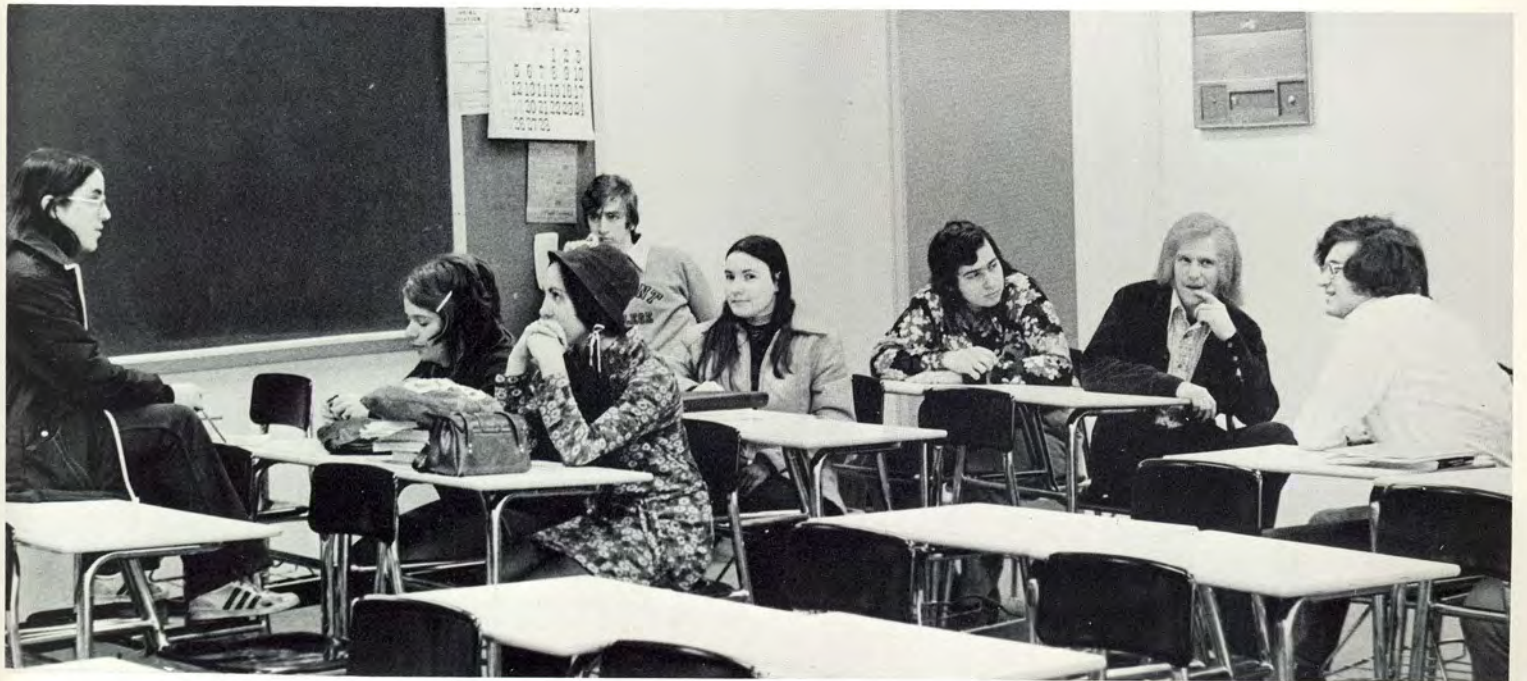
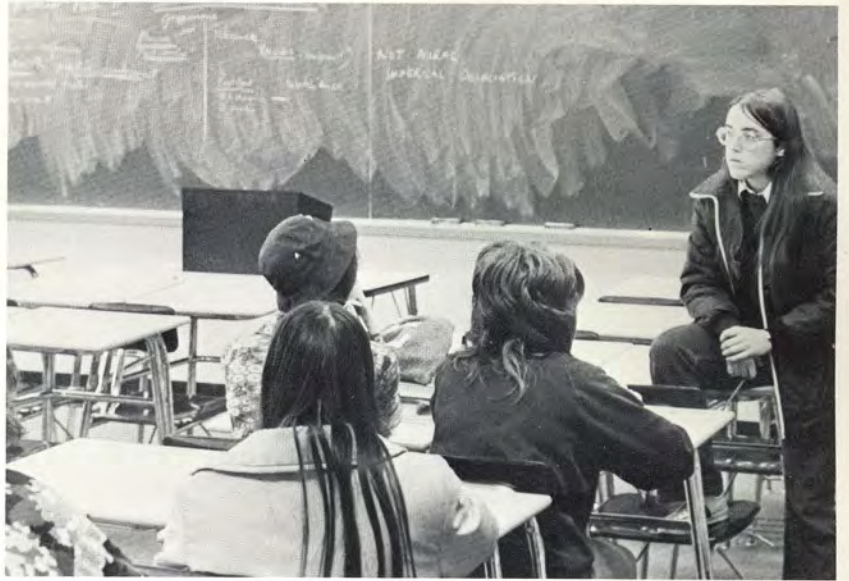



Best attended class on campus!

“Rat” Provides Bryant Student with 5 o’clock Highball

Where would the students at Bryant be without the convenient facilities of the Rat to keep them out of trouble? Located at the rear of the campus, the Rathskellar stands as a symbol of merrymaking of the student body.

Relaxing afternoon and evenings are spent there drinking beer and just talking over events of the day, both humorous and sad. It gives the students at Bryant a chance to get together and enjoy themselves, knowing that their dorm is only minutes away, where they can retire after the consumption of one, two or even three pitchers of beer.

On the walls are displayed the

Greek Letter Paddles, representing the fraternities and sororities on campus.

Sandwiches can be bought at the bar, as well as popcorn, beer, wine, and of course soda, for those not alcoholically inclined. There is even a color TV for those avid sports or soap opera fans.

It’s a great place to visit, and maybe even a nice place to live, if one does not mind sleeping on a table, a chair, or the floor. The furnishings are not outstandingly lavish, but it’s convenient, its atmosphere is warm and friendly, and it’s ours!



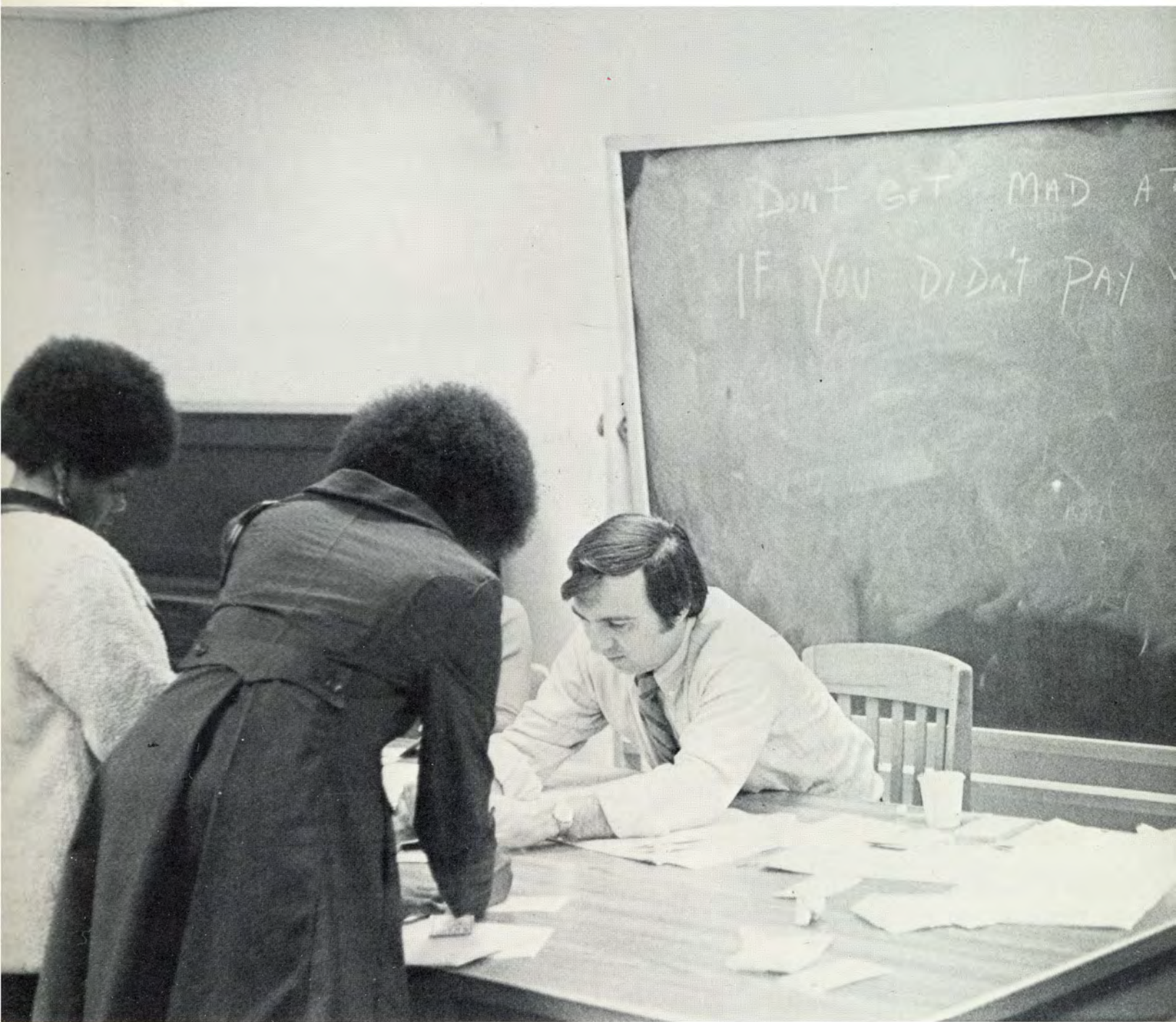



Registration: An Exercise in Futility

There comes a time each semester when the students are asked to prepare a new schedule for the upcoming semester, whether it be fall or spring. And what a drudgery it is!

If you are a freshman or a sophomore, the chances of getting your idea of a perfect schedule are quite slim. By this time, every upper classman has registered, thus causing numerous classes to be closed. That is, of course, an advantage to the juniors and seniors.

The height of frustration is when you have finally worked out an ideal schedule (after numerous attempts), waited a good twenty minutes in line, and just as you are about to hand in your card, a course you have chosen is closed. The student in front of you has filled up the last empty seat in that particular class!

Of course there are the advantages of registration, one of them being the opportunity to select your own hours and teachers. The registration process has changed somewhat from the "good old days on the East Side of Providence," but it's a good thing for many frustrated students that it only comes twice a year.

"If he closes *that* class I'll . . . !?!?!?"



Scuba Divers Get Their Feet Wet



The Bryant College Scuba Diving Association is organized to promote the sport of scuba diving through a qualified course that is offered every semester. The course, which is the YMCA official certified course, stresses safety as the key factor in scuba diving.

Requirements for entrance into the association is certification by the YMCA, PADI or NAUI.

The club has numerous dives planned for the summer months. The Scuba Diving Association has been a great success thus far and has taught many a skill to be enjoyed long after graduation from Bryant College.





Sky Divers Reach New Heights

The Skydiving Club has been organized at Bryant College in order to promote one of the fastest growing sports in the United States.

Any weekend or holiday (weather permitting), one can watch Bryant skydivers jump from altitudes of 2,500 to 10,000 feet at Richmond Airpark in South County. In cooperation with the Rhode Island Skydivers Association, lessons are given on these days and within three hours one is ready to board the Cessna 182 for a first parachute jump.

Though the time necessary for instruction is relatively short, skydiving is comparatively safe with the proper training. Presently, the club boasts twenty-one members who are actively jumping each week.

Another one of the club's goals is to form a collegiate team in order to compete with other college skydiving teams in the New England area. Though currently one of the newer clubs on the Bryant College campus, the Skydiving Club is definitely a rapidly expanding organization.



A real down-to-earth club!

Oktoberfest Accents Servitium Service

The Servitium Club is a study-service organization sponsored by the Department of Institutional Management under the direction of Mr. Wallace S. Camper. Its basic aim is to provide the "IM Major" with on-the-job experience and allow him the opportunity to attend professional meetings and conferences (such as the New England Hotel and Restaurant Show held in New York) related to the work he plans to pursue after graduation.

The key to the Servitium Club is quite naturally *service* as exemplified by the German-style Oktoberfest held in early fall and ushering activities for the Women's Symposium as well as graduation exercises. The Servitium Club is a unique organization in that its activities are of benefit to the entire Bryant College community.



"May I see your I.D. please??"





Paddlemen Place a Surprising Second

Through many long hours of work and organization, a table tennis club was inaugurated at Bryant College this year. The club's main functions are to provide competition for all its members regardless of the level of skill each player has attained, and to improve each member's playing abilities. Instruction is provided for those who are interested.

The table tennis team plays in an intercollegiate league. The elected captain and co-captain of the team have the responsibility of selecting the seven best players from the club to comprise a well-rounded team to compete. Players who are not initially chosen for the top seven can eventually make the starting team depending upon the degree of their progress.

This past year, Bryant's first in league play, was quite successful as the team emerged with a strong hold on second place in its division. Bryant's table tennis team should continue its winning ways in the future if this year is any indication of the team's spirit and enthusiasm.

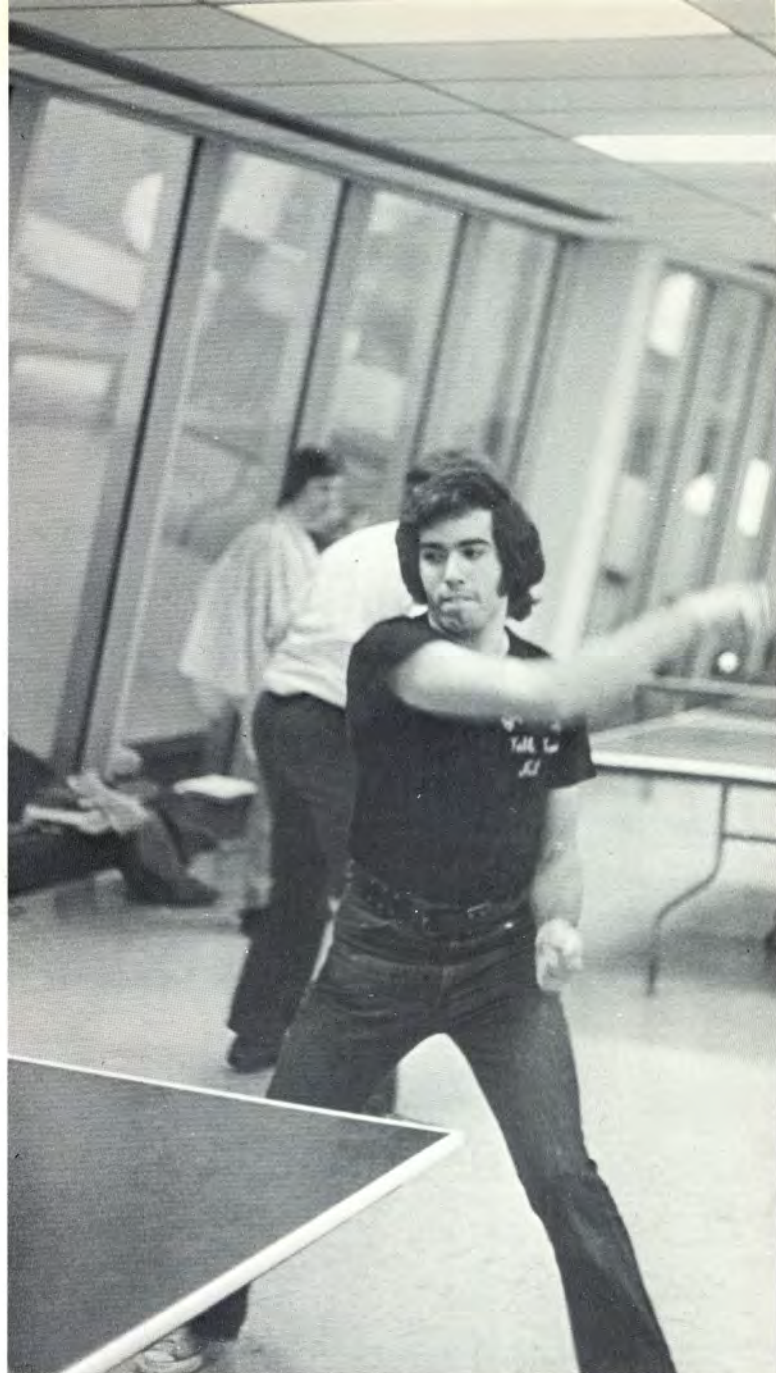

The "ping-pong" team is a real smash!



Wantu Wazuri Holds First Black Festival Weekend

Wantu Wazuri, which in Swahili means "beautiful people," was founded at Bryant College in 1969. During 1969 the black students at Bryant College found it essential to form an organization which would unify them culturally, politically and ideologically. This organization is a vehicle which is used to vent forth their aspirations and viewpoints.

In the beginning, it was necessary for one to be of the "third world" in order to have been considered for membership. However, today this stipulation has changed and one can obtain membership with the consent of the present members.

Present officers of Wantu Wazuri include Cyprian E. Kemp, Chairman; Stella Brown, Vice Chairman; Janis White, Secretarruice Andre Sebastein, Treasurer. Currently, Deloris McQueen serves as the organization's advisor.

This year's activity calendar included a Black Festival Display held for the purpose of familiarizing the Rhode Island citizenry as to the artistic talents of the black people. Black Festival Weekend was held in February in order to acquaint the Bryant student with black culture.



Audiences Enjoy United Fund Talent

As in the past, the faculty at Bryant College, along with members of the administration and student body, organized an entertaining and successful talent night along with a fine faculty-student football game, the proceeds of which go to the United Fund Campaign of Southeastern New England.

These two annual events were held in early November. For two hours, the student body at Bryant was entertained by such outstanding performers as Professor Pat Keeley and Irene Donnelly, the God Squad, and Dr. Burton Fischman and his new jazz ensemble "Smithfield." Master-of-ceremonies was Jon Frede, editor-in-chief of the *Archway*. The football game was another fruitless effort on the part of the faculty as again they found themselves on the wrong end of the score at the final gun.

Each year Bryant College sponsors United Fund week as a means of raising money to donate to the United Fund. A total of \$250 was collected from two most appreciative audiences as another successful United Fund week came to a close at Bryant College.



School spirit exemplified by incoming freshman!!







Youth Guidance Extends Tutorial Services to Woonsocket Youths



Youth Guidance is an organization which is designed to help underprivileged children in the Morin Heights area of Woonsocket, Rhode Island.

The program does not extend words of sorrow, pity, or apathy. The members express their feelings by giving their time, effort, and personal attention to those youngsters in need.

Under the direction of the officers, the Youth Guidance Program has been successful in attaining a membership of nearly 130 freshmen and upperclassmen who show a sincere desire to serve as Big Brothers and Big Sisters. The club is currently one of the largest organizations on the Bryant campus and continually expanding.

The participating students do not receive any monetary indemnity. Instead, they appreciate and cherish the heartwarming feeling of having devoted their time and love to deserving, underprivileged children. One of the most "human and down to earth" organizations on campus, it definitely cracks the shell of our future "hardened businessmen."



"We had 43% fewer cavities!!"



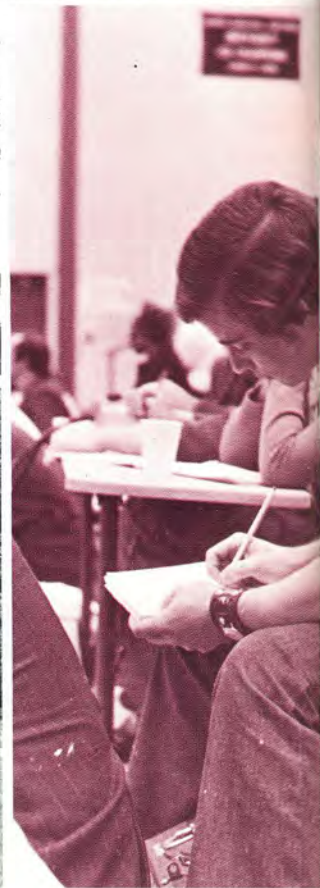



Sports

One who sees
immortality in all things,
who ever strives toward
the ideal, who lives with
gratitude, enthusiasm
and courage — finds
life's deepest
satisfaction and knows
the art of a full life.

. . . Annell McGovern



SUB-VARSITY BASKETBALL
Won 11, Lost 4

72	Quinnipiac	74
86	Barrington	58
77	SMU	63
76	RIJC	74
86	Gordon	47
71	SMU	68
83	Quinnipiac	62
76	Johnson & Wales	70
85	Barrington	53
77	New Haven	95
49	Babson	51
81	Johnson & Wales	65
92	Bentley	91
87	RIJC	91
76	Babson	51

71	SMU	64
65	Quinnipiac	80
81	Nasson	41
86	Barrington	72
73	New Haven	61
86	Babson	83
84	RIC	69
75	Gordon	63
87	St. Francis	61
87	Bentley	93
107	Babson	84

Bryant	39
E. Conn.	42
RIC	47
Bryant	61
Worcester Tech	25
Lowell Tech	46
Bryant	117
P.C.	21
URI	47
Brown	62

SWIMMING

Bryant	49
Boston C	84
SMU	58

Bryant	29
Gordon	56
U. Of New Haven	64
Salem State	78

Bryant	66
Assumption	46

Bryant	24
Kings	31

VARSITY BASKETBALL
Won 19, Lost 5

67	Quinnipiac	69
100	Barrington	71
77	SMU	73
97	Nichols	53
66	Nasson	65
83	St. Francis	64
82	St. Michaels	99
87	Clark	76
74	Armstrong State	83
62	Fort Lauderdale	53
70	University of Maine	55
66	Gordon	60
77	Suffolk	65

Bryant	65
Nichols	90
Assumption	45

Bryant	
Boston C	

Bryant	
URI	
NAIA District 32 Championship: 6th of a field of 9	

R.I. Small College Championship: 1st in a field of 3
 NAIN: 4th in a field of 10
 NEW ENGLAND: 25th in a field of 33
 TRI-STATE: 3rd in a field of 7
 BARRINGTON INVITATIONAL: 2nd in a field of 10

CROSS COUNTRY

Bryant	51
SMU	19
Clark	64

TRACK

SMU
 Assumption
 Bradeis Invitational
 Tri-State



SOCCER

Won 3, Lost 7, Tied 2

2	Worcester State	0
0	SMU	6
3	Roger Williams	0
2	Gordon	2
3	Stonehill	1
0	Nichols	2
2	Barrington	4
0	PC	3
2	Bentley	2
0	Quinnipiac	3
0	RIC	3
0	Babson	3

TENNIS

Providence College
Springfield
RIC
Babson
Suffolk
Nichols
Roger Williams
SMU
New Haven
Stonehill
Barrington

BASEBALL

St. Francis	New Haven	11
Roger Williams	Barrington	15
SMU	Stonehill	5
Roger Williams	Suffolk	10
Husson	Nichols	23
Nichols	Eastern Conn.	14
Babson	Quinnipiac	6
Bentley	RIC	16
RIC		19½
		6½
		7
		6½
		3
		5

BOWLING

4	Southern Conn. State	0
1	Worcester Tech	3
2	Boston University	2
3	University of Conn.	1
3	West Point	1
3	University of Mass.	1
2	Lowell Tech	2
3	Cornell	1
Owl Classic		3rd
Central Mass Open		2nd
University of Mass Open		3rd
Boston University Invitational		3rd

GOLF

Stonehill	10
New Haven	7
Salem State	16
Central Conn.	11
St. Francis	1
Merrimack	7
MIT	1
New Haven	5
Western Conn.	1½
St. Francis	½
Nasson	0
Clark	½
Assumption	4
Worcester St.	1
Suffolk	
RIC/U. of Maine (Pogo)	
Stonehill/Babson	
Nichols	
Quinnipiac	
SMU	
Merrimack/Bentley	
Tufts/Springfield	
New Haven	
Roger Williams	
New England	
St. Francis	
Nasson	

The Coach: Psychologist, Leader, Super Jock and Friend

The coach, he's that amazing miracle combination of psychologist, leader, super jock and friend. There are times when the going gets tough and the finger of blame is pointed directly at the coach. But when it's all over, the coach does all right for himself. He's enjoyed the work he's done, he's actively involved in a sport he thrives upon, he is thoroughly respected by the members of his team, but most important — he's helped a group of individuals come together as a team. What else is there? Not too much. But does it really matter?



Arthur H. Boulet
Golf



Leon A. Drury
*Basketball
Track*



Action is toughest on the coach.

Joseph Fowlkes
Basketball
Thomas J. Folliard
Basketball
John Gillooly
Tennis
Gerald Guay
Soccer

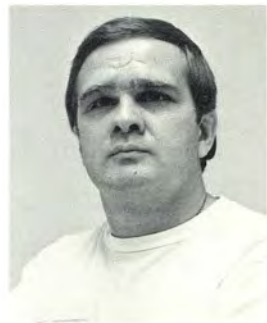

Roy A. Nelson
Bowling
Frederick W. Reinhardt, Jr.
Cross Country
Gerald Sussman
Swimming
Steven Thornton
Baseball





Cheerleaders Root Indians to Victory



Among the more noticeable changes around the campus this past year was the performance of the Bryant College cheerleaders.

This season, under the direction of Miss Mickey Finn, the group was extremely enthusiastic and continued to influence the fervor of excitement in changing the atmosphere at the basketball games.

The consensus of the girls, six of the seven being freshmen and only two girls having had past experience in cheering from high school, was that the important factor in cheering was not so much the cheers themselves, but the feeling behind the performance.

The girls' philosophy behind a non-responsive crowd was to encourage cheering, so the Indians were aware of the support behind them.

Apparently, the performance demonstrated by the Indians, proved that our cheerleaders were an important part in leading the team to the Naismith Conference championship.



Batsmen's Skills Sharpened by Addition of Pitching Machine



Fall baseball — an integral part of the Bryant program.

Coach Steve Thornton was looking forward to an exciting season as he began his second year at the helm of the Indian batsmen. Under the leadership of tri-captains Brian Ahern, Jackie Balme and Jeff Doppelt, the Indians were strong contenders for a berth in the regional NAIA playoffs.

Balme, the Indian's top pitcher for the past two seasons, was assisted in this year's mound corps by juniors Jim Hogan and Craig Cole as well as freshman Bob Penta. Leading the Indians' offensive attack was Doppelt, Ahern and sophomore John Kashmanian.

The 1973 Bryant College Baseball team was probably the most well-rounded and best developed team the Bryant College baseball fan has seen in a long time. Probably the statement made by Coach Steve Thornton last year best summed up the make-up of the team this year: "I may have coached better ball players before, but I've never coached better men."

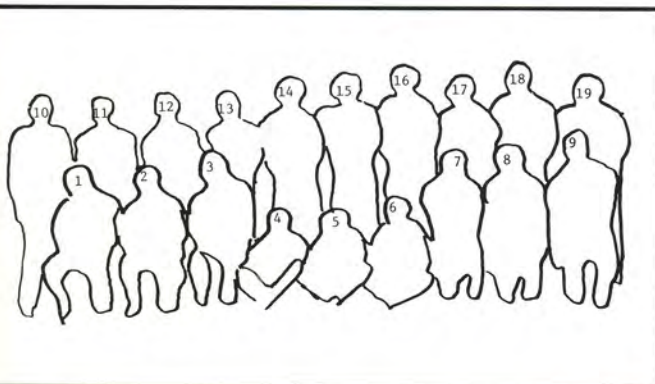

1. Mark Smith
2. Jeffrey Doppelt
3. Peter Delaney
4. Thomas McDonald
5. Steven Angel
6. John Kashmanian
7. Norman Trahan
8. Robert Thomson
9. Douglas Lawrence
10. Steven Thornton — Coach
11. Jack Balme
12. Lawrence Labadie
13. James Hogan
14. Craig Cole
15. Cy Hill
16. Robert Penta
17. Frank Carrigan
18. David Ross
19. Richard DiSano

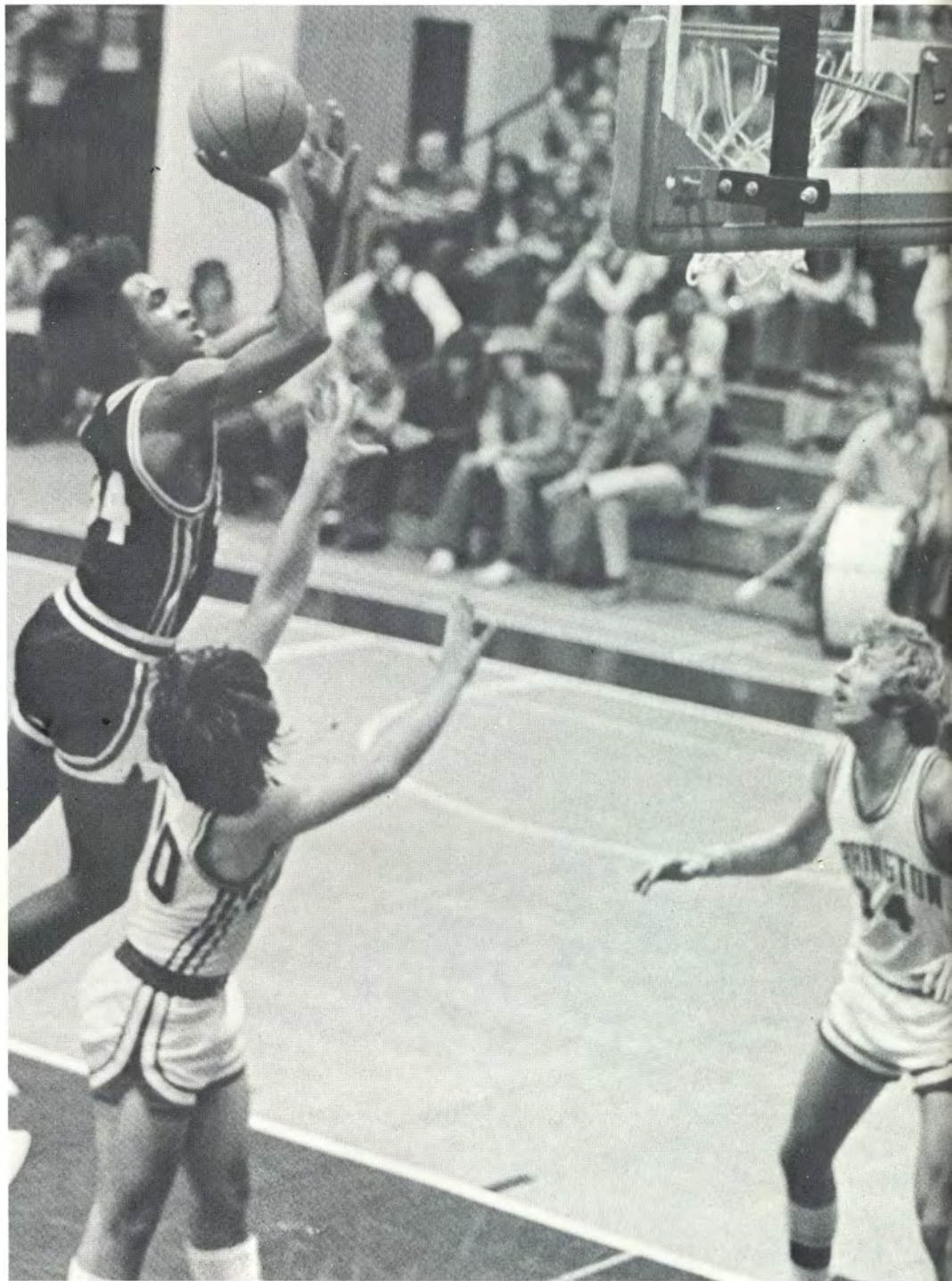

INDIANS SWEEP NAISMITH CONFERENCE WITH 10 — 0 RECORD

Capturing the Naismith Conference title a second straight time in the NAIA regional playoffs and the play of senior co-captains Ray Depelteau and Bruce Stewart highlighted this year's varsity basketball season.

Depelteau and Stewart became the fifth and sixth members of the Bryant "1,000 Point Club" as they led the Indians to one of the most successful seasons in recent Bryant history.

After sharing the Naismith Conference title for two of the previous three years, the Indians finally captured an outright crown. Going into the final three games of the season, the Indians had registered a perfect 10-0 record in conference competition.

Continued

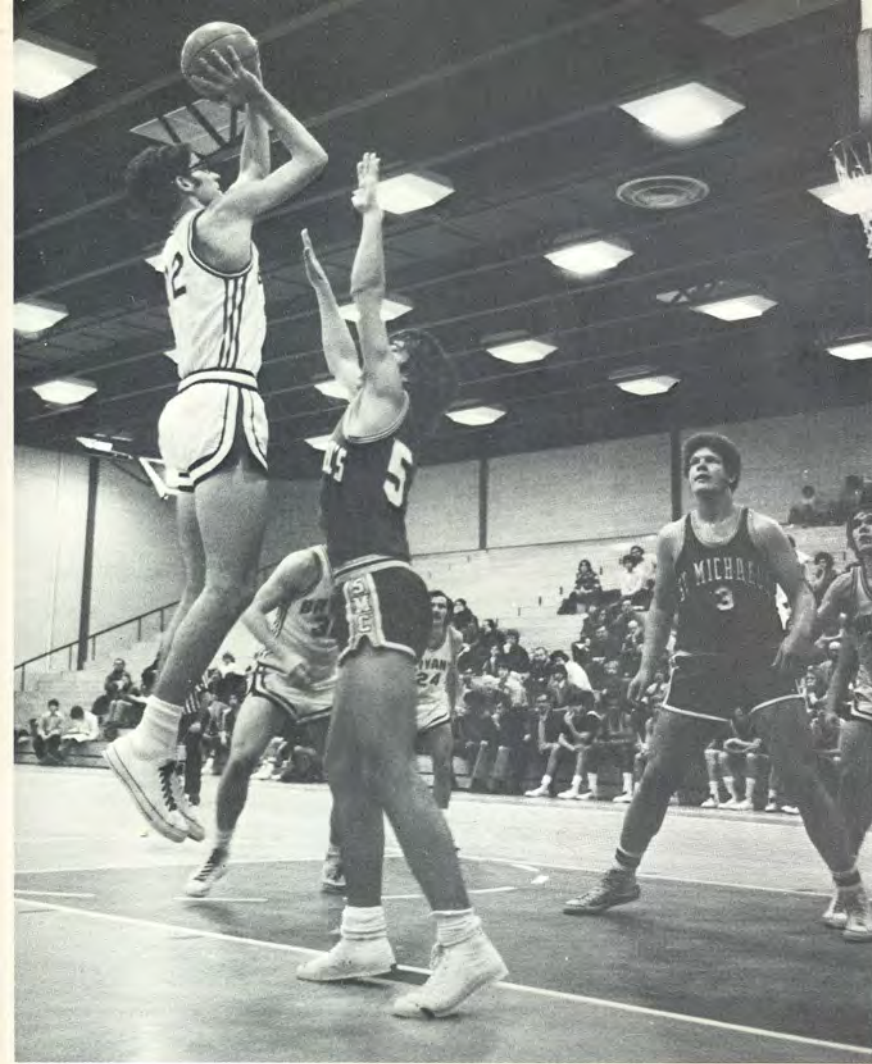

Depelteau shows style which led Bryant to Naismith Championship



Three other seniors, Frank McCormack, Brian Ahern and Richard Lense joined with Stewart and Depelteau in leading the Indian attack. Coach Tom Folliard will be hard pressed to find replacements for this talented quintet next season.

However, the play of freshmen Dave Sorafine and Tom Dupont gave Bryant fans an indication that the future continues to look bright for Indian basketball.

This duo will team with junior Rick Shanley and sophomores Ned Bohan and Bob Moll next year as the Indians attempt to duplicate the success achieved during a very fine '72-'73 season.



Right: Stewart strives closer to "1000 Point Club."



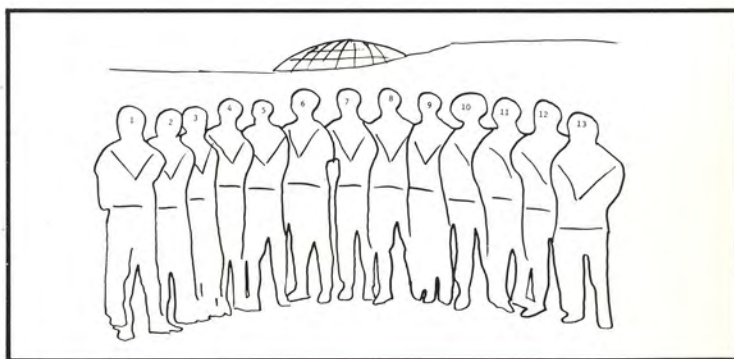

1. Ned Bohan
2. Frank McCormick
3. Richard Shanley
4. Henry Gonzalez
5. Raymond Depelteau
6. Robert Moll
7. Charles Armstrong
8. David Sorafine
9. Richard Lense
10. Bruce Stewart
11. Robert Hammel
12. Thomas Dupont
13. Brian Ahern

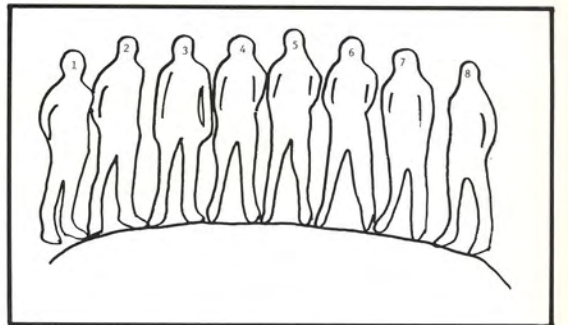
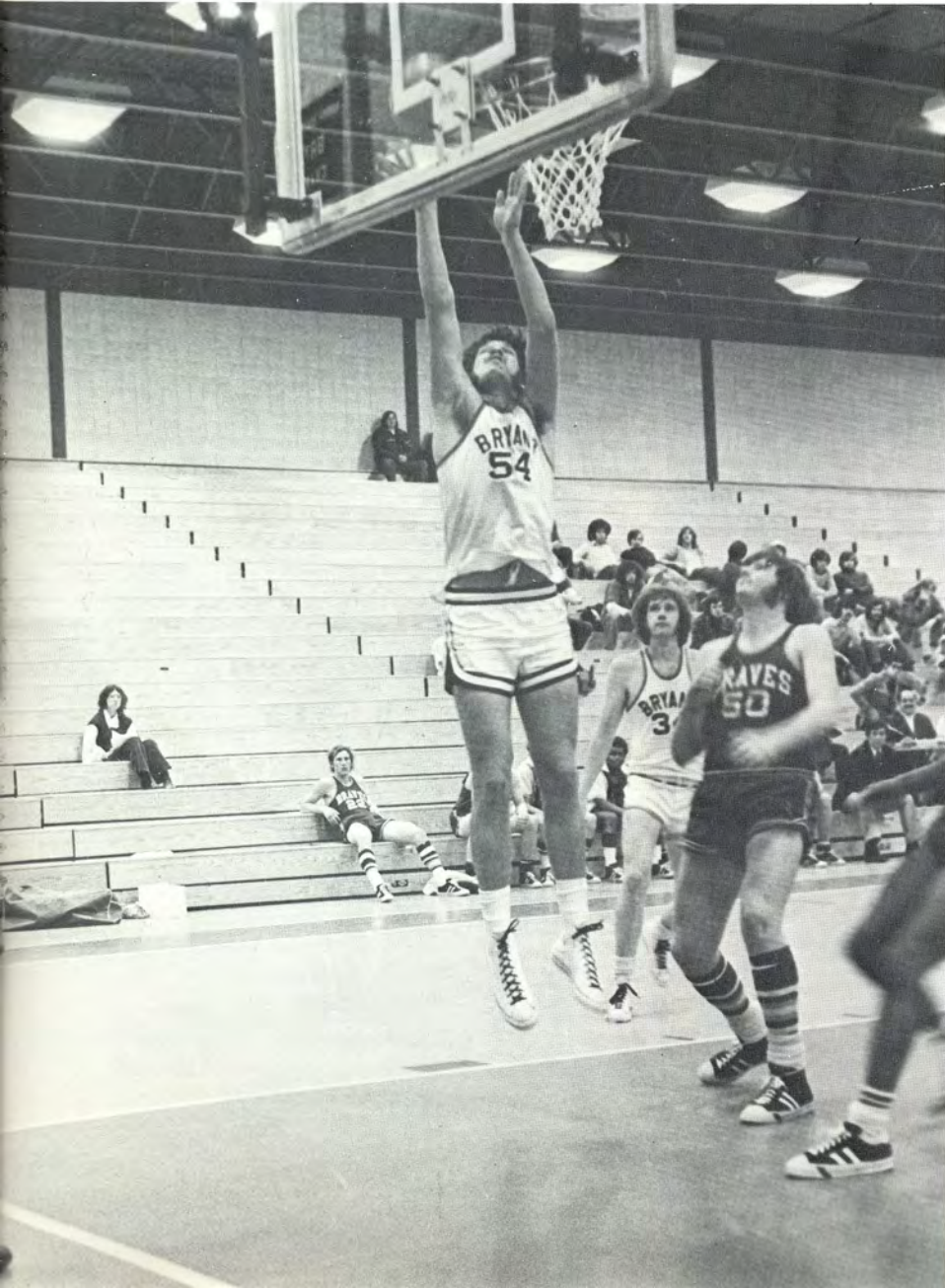

1. Bill Goudailler
2. Robert Penta
3. Paul Fitzgerald
4. Paul Melvin
5. Charlie Armstrong
6. Joseph Schmeltz
7. Joseph Cooney
8. John Feeley

Harriers Capture RI Small College Championship

Capturing the Rhode Island Small College Championship was the highlight of the 1972 season for the Bryant cross country team. Competing with a team composed to mainly freshmen and sophomores, the Indians compiled an impressive 7-6 duel meet record in addition to finishing second in the Barrington Invitational meet, third in the tri-state championships, and fourth in the NAIA regional meet.

The void created by the graduation of Roy Lapidus last year was quickly filled by sophomore Dave Stone. Dave was the Indian's top finisher in all of the major meets. One of his top performances of the season came in the New Eng-

land collegiate championships where he finished 82nd. His performance enabled the Indians to finish 25th in the field, an extremely good showing for a college division team against all of the top university division teams in New England.

Joining Stone on this year's squad were returning sophomores Steve Olson, Richard Collard, and John Johnston. This quartet combined with freshmen standouts Bob Kashmanian, John Dross, and Mike Riley, as well as junior college transfer Steve McLaughlin, gave Bryant one of the strongest cross country teams in the college's history.



1. Frederick Reinhardt — Coach
2. Gary Squires
3. Richard Collard
4. Michael Riley
5. Robert Kashmanian
6. Tim Banning
7. Paul Buzak
8. David Stone
9. Steve McLaughlin
10. John Dross
11. Steve Olson

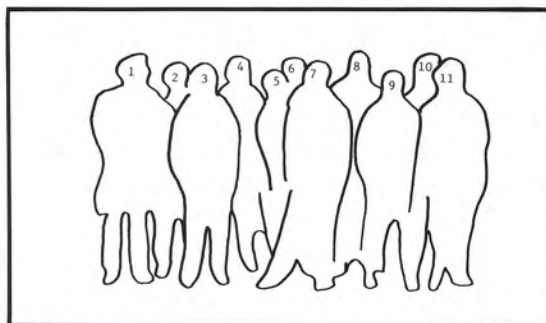

Cross Country — an American tradition



1. Fred Wissburn
2. Don Dunn
3. Bill Padowicz
4. Paul Findberg
5. Bob DeMarche
6. Bill Holmes
7. Roy Nelson — Coach
8. Joe Kubiskey



Bowlers Place First in Tri-State Conference

With co-captains Don Dunn and Fred Wissburn as the only holdovers from Bryant's Area VIII Champions who finished third in the nation, the 1972-73 season appeared to be a rebuilding year for coach Roy Nelson's keelers.

During the last six years, Bryant bowlers have compiled the impressive record of four league championships and two second place finishes while competing against such giant schools as Cornell, West Point, U Conn, U Mass, Colgate, and Boston University.

Currently in first place in the Tri-State Conference, Bryant seems assured of a post season NAIA Tournament berth for the seventh consecutive year.

Bob DeMarch, Reggie Spinello, and Bill Homes joined Wissbrun and Dunn as starters on a team that will lose but one man through graduation this year. "Short on experience but long on winning traditions" best sums up this year's edition of Bryant's varsity Bowling team.

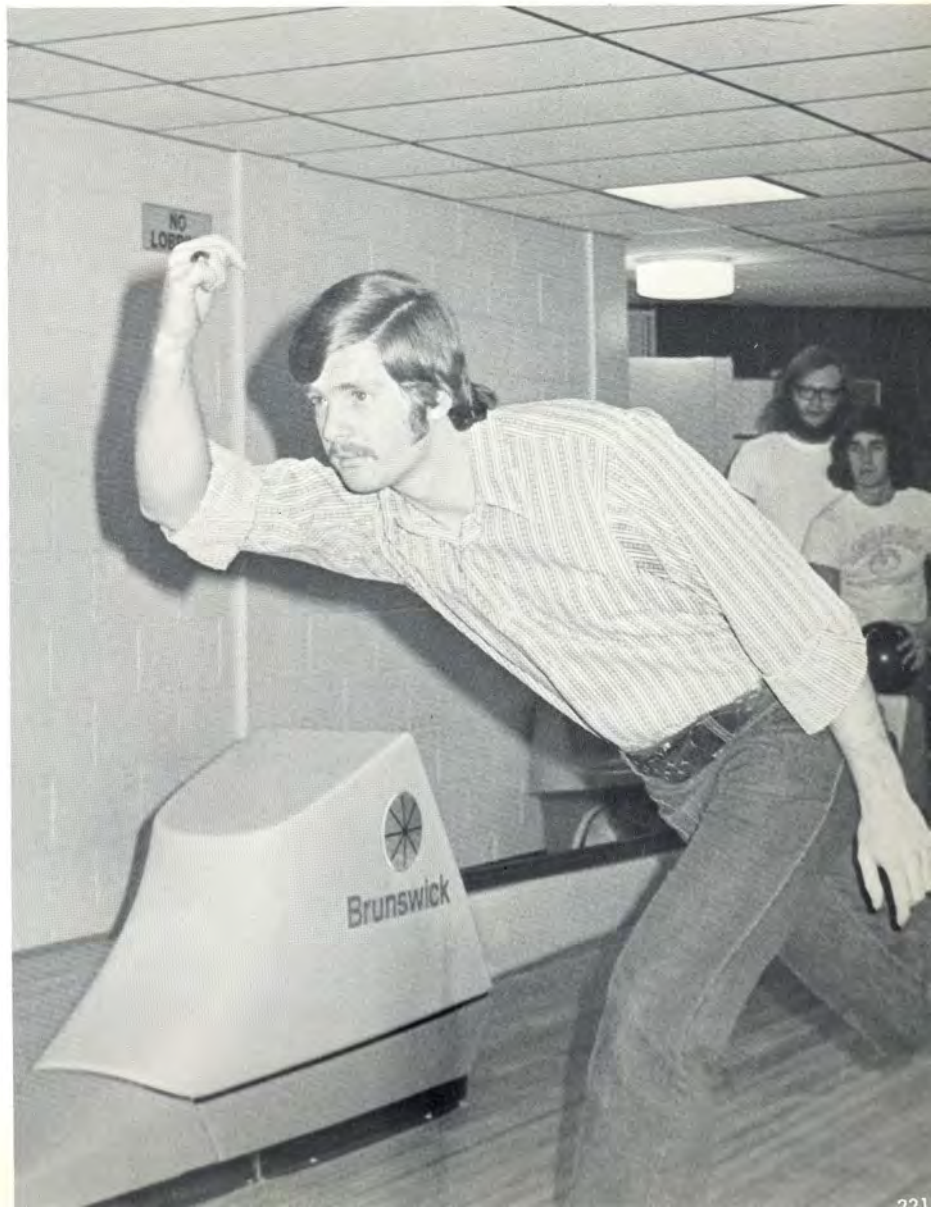



Choutka Paces Golfers to 5th Consecutive Winning Season

The golf team extended its winning streak into the 1972-73 school year. Led by a pair of outstanding freshmen, Steve Pincine and Al Martino, Coach Archie Boulet's duffers rolled to a 12-2 record during the fall season. This marked the fifth consecutive winning season for Coach Boulet's squad.

Senior captain Paul Choutka completed an outstanding collegiate career this year. Choutka was a member of the varsity squad for four years and helped lead the Indians to a winning season in each of these years.

When the ball is in the rough, that's when Choutka's really tough!



1. Arthur Boulet — Coach
2. John Sullivan
3. Tom Clarke
4. Wayne Pacheco
5. Al Martino
6. Steve Pincince
7. Scott Goldenberg
8. Ed Desaulnier
9. Larry Ostrower

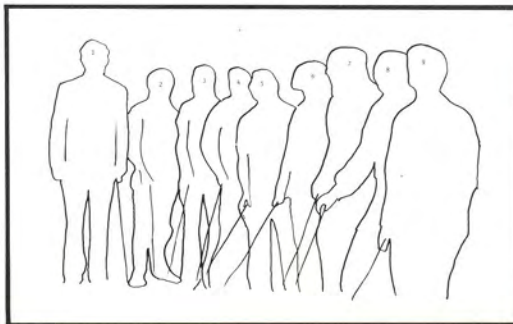

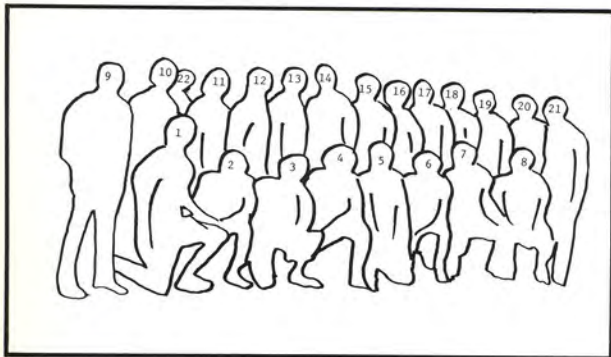

- | | |
|---------------------------|----------------------|
| 1. Skip Harlow | 12. Henry Stepowski |
| 2. Matthew McManus | 13. Jim Teixeira |
| 3. Bruce Lostocco | 14. Robert Rusk |
| 4. Ken Nigro | 15. Robert Juskowiak |
| 5. Tom Catto | 16. Dale Speicher |
| 6. Bill Flanagan | 17. Stephen Leech |
| 7. Dave Sutherland | 18. Richard Kart |
| 8. Gary Harlowe | 19. Sam Krutt |
| 9. Gerald Guay —
Coach | 20. Robert Bauer |
| 10. Mark Shoham | 21. John Warren |
| 11. Phillip Mergenthaler | 22. Andy Stinton |



Mark Shoham outmaneuvers the opponent.



Booters Experience Disappointing Season

The Bryant College soccer program took another great step forward in the 1972-73 school year. During the past four years, the program has developed into one of the top varsity sports on campus. The 1972 season, highlighted by triumphs over Roger Williams, Stonehill and Worcester State, was the most successful in the team's history.

Three close setbacks to Bentley, Rhode Island and Providence Colleges deprived Coach Gerry Guay of a winning season in his second year at the helm of the Indians. This season's play indicated that a bright future lies ahead for Bryant soccer.

Only two seniors were among the twenty-four players on this year's squad, Robert "Skip" Harlow and Andy Stinton. This pair was instrumental in leading the Indians to a 3-7 record.



Swimmers Win First Meet Ever!

This year marked the first season of competition for the Bryant swimming team. Started as a club team when the college's swimming pool opened last spring, the team had 28 members in its first season of varsity competition this year.

Under the direction of Coach Gerry Sussman, the Indian mermen had a top flight schedule in their first season, battling such well-known New England collegiate squads as Boston College, Assumption and Lowell Tech.

Mark Rafferty, a former star performer for East Providence High School, was captain of this year's team. Joining Mark on the squad were several other former high school swimmers, senior Dick Komita, sophomore John Johnston, and freshmen Charlie Deiderian, Tim O'Brien, Paul Brown, and Kevin Gay.

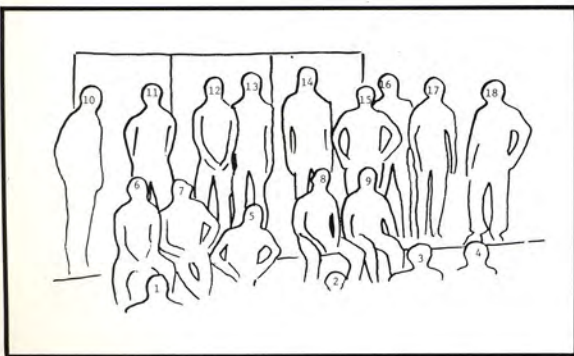

- | | |
|-----------------------|-----------------------|
| 1. Jeffrey Millman | 11. Mark Rafferty |
| 2. Paul Brown | 12. Jim Smith |
| 3. Timothy O'Brien | 13. John Johnston |
| 4. Steven Mungovan | 14. John Copley |
| 5. Richard Komita | 15. Charles Derdarian |
| 6. Pierre Myette | 16. Douglas Emery |
| 7. Franklin Palmer | 17. James Smith |
| 8. Kevin Gay | 18. Craig Heuitson — |
| 9. Armand Famiglietti | Manager |
| 10. Gerald Sussman — | |
| Coach | |



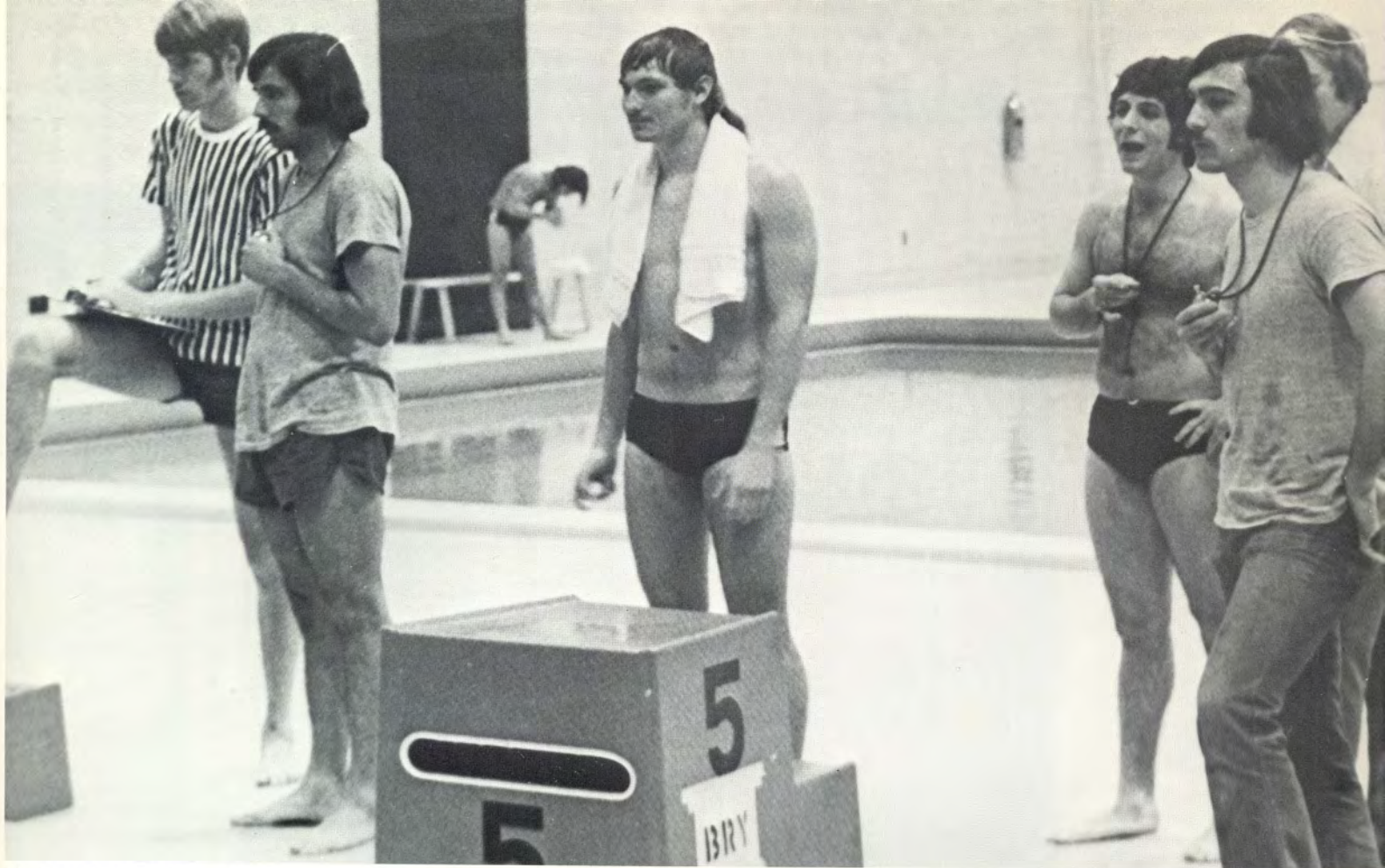

It's the waiting that's really tough.

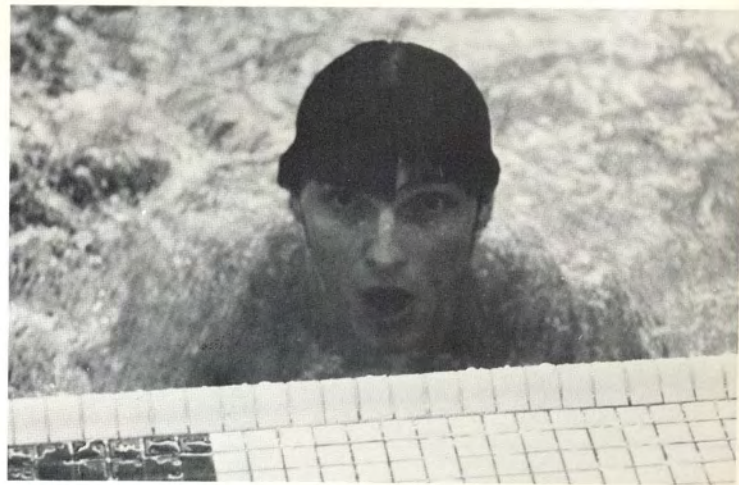

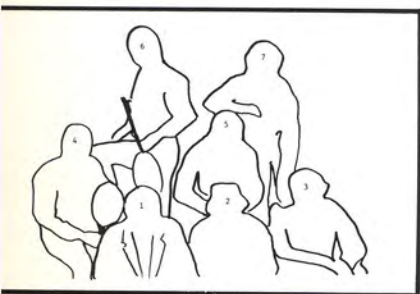
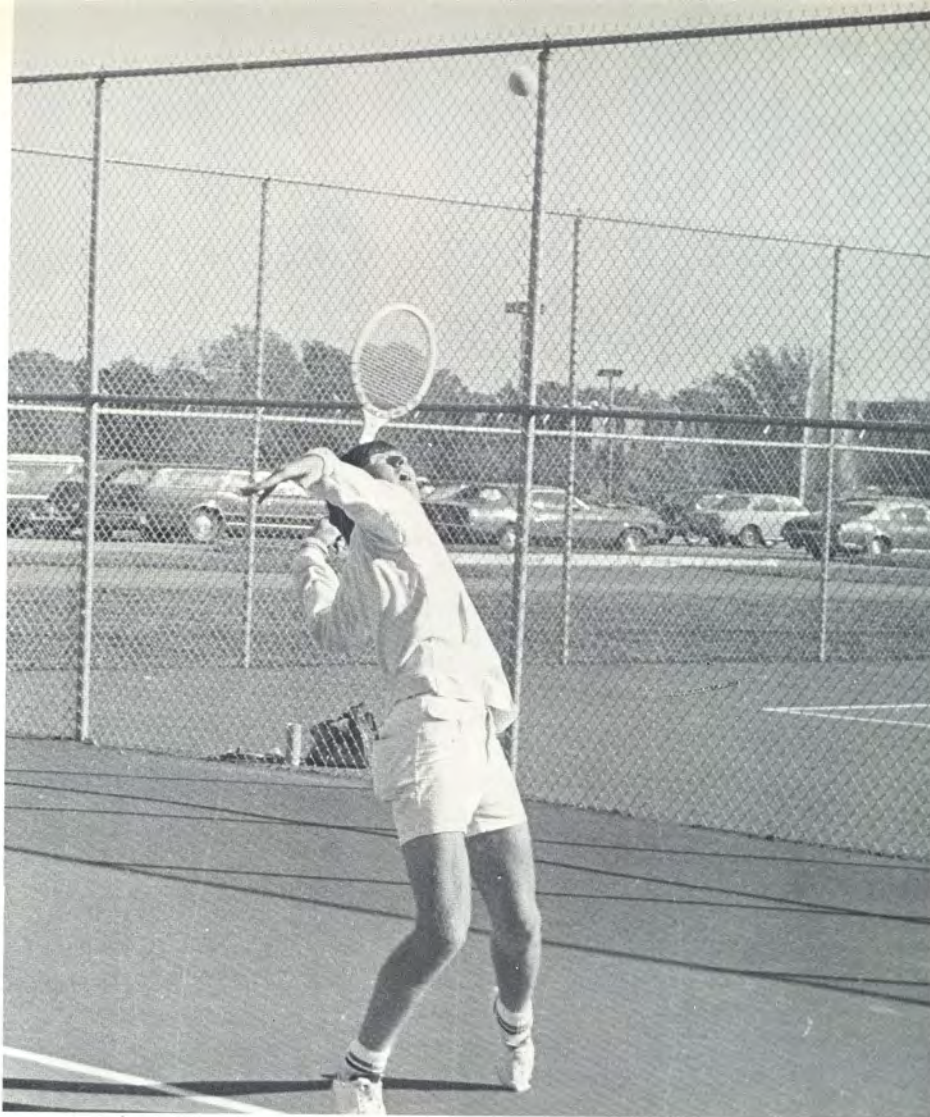

1. John Gillooly — Coach
2. Ted Weiner
3. Rief Kanan
4. Richard Boyce
5. John Stone
6. David Wage
7. Craig Stein



Racqueteurs Plagued by Inexperience



The new campus probably has meant more to the tennis team than to any other Bryant College athletic team. Gone are the days when Coach John Gillooly had to try to figure out how the twelve players on his squad could all play on the two antiquated courts on Hope Street.

The six new championship courts in Smithfield haven't brought instant success for the Indian netmen, but they have generated a new interest in the game among the student body.

This spring was one of the team's most successful seasons in recent years. For the second consecutive year, sophomore Dave Wage was the top member of the squad. This young New York native continued the steady development that should make him one of the top collegiate players in New England by his senior year.

This spring also marked the final year of competition for three members of the class of '73, Ted Weiner, Pete Charland, and Jon Jenkins. Their records of accomplishment and their devotion to team spirit during the last four years have established them as three fine Bryant College athletes.



Ted Weiner shows the reason he shall be missed in '74.



Stone exhibits record performance in the 880 sprint





Trackmen Possess Talent for First Place Finish

First year coach Lee Drury greeted a host of returning lettermen and several promising freshmen at the start of the 1973 outdoor track season.

Top returning veterans included senior Craig Wilson, junior Tom Walsh and sophomores Dave Stone, Steve Olson, Rich Collard and John Jenkins.

Wilson holds the school record in the 440 sprint, while Stone holds the mark in the 880. Steve Olson is Bryant's record miler, Tom Walsh is our javelin "expert" and John Jenkins "runs circles" around the competition in the discus.

The leading member of the freshmen corp was miler Bob Kashmanian. Kashmanian, in addition to his track duties, established himself as a top collegiate performer with several outstanding performances during the cross country season.



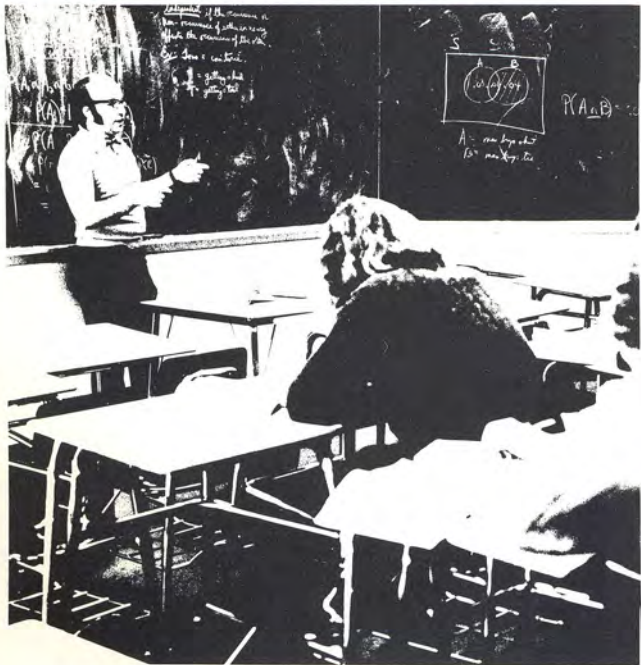

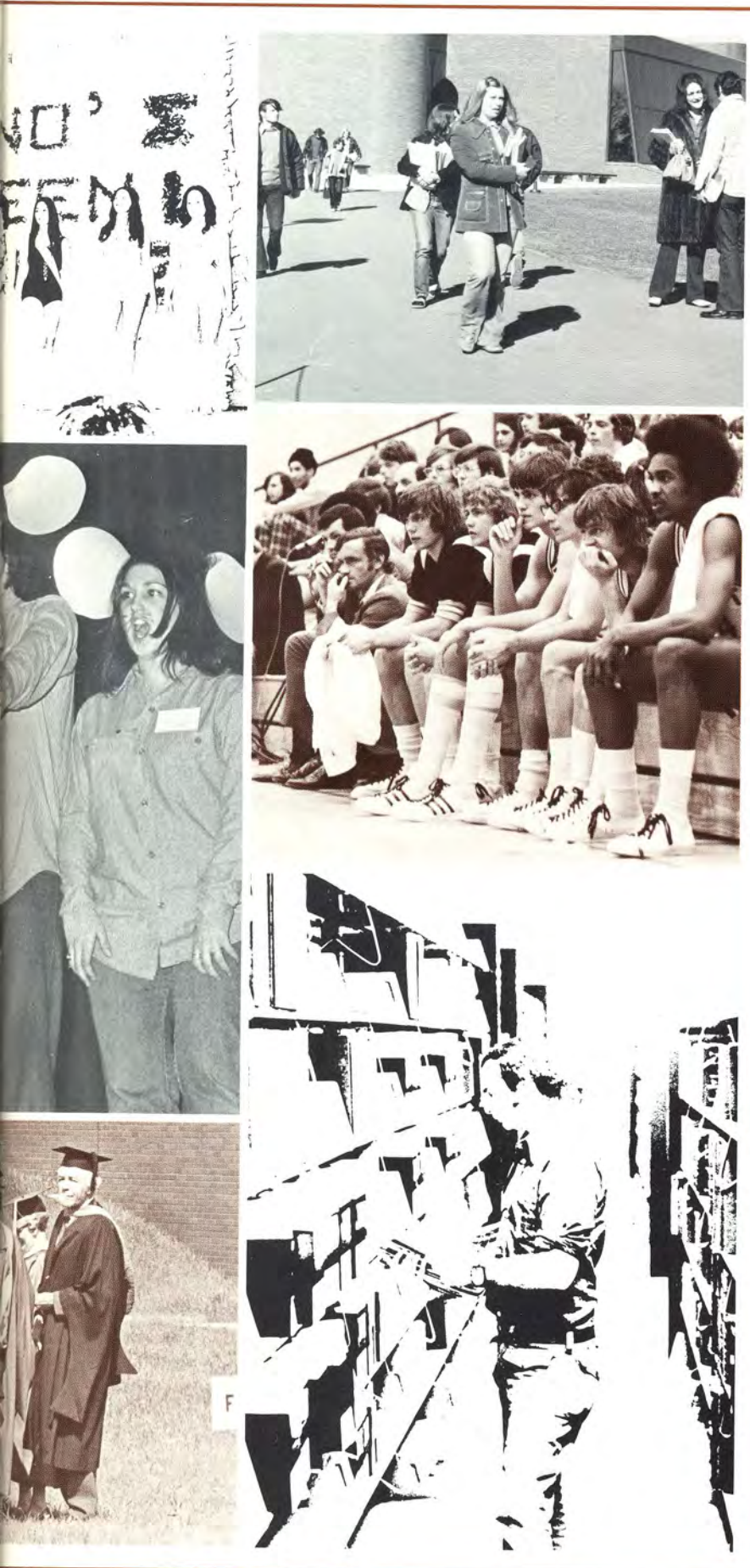

Advertising

I shall speak to all who
do not read me nor
hear, nor know nor
need me.

They do not need me
but I need them.

. . . Anonymous

Patrons

Mr. and Mrs. Alfred E. Allard
Paul D. Asadoorian
Mr. and Mrs. John W. Balme, Sr.
Meryl Benn
Mr. and Mrs. Bernard Berk
Mr. and Mrs. Douglas L. Beveridge, Sr.
Mr. and Mrs. Elliot Blaine
Mr. and Mrs. Edward C. Borman
Mr. and Mrs. Thomas M. Bowes, Sr.
Cecil S. Cannon
Mr. and Mrs. Dean Carrigan
Mr. and Mrs. Frank A. Consolati
Mr. and Mrs. George J. Cote
Mr. and Mrs. Irving Cotler
Mr. and Mrs. Elmer Dion
Mr. and Mrs. Frederick Doppelt
Mr. and Mrs. Sidney Dunn
Richard M. Dwyer
Mr. and Mrs. H.R. Farrell
Mr. and Mrs. Wesley T. Farrell, Sr.
William R. Fieldman, Sr.
Francis J. Foye
Philip Stanley Freeman
Mr. and Mrs. Harold C. Gehrke, Jr.
Mr. and Mrs. Abraham Goldberg
Mr. and Mrs. Raoul Goyette
Mr. and Mrs. Anthony V. Greco
David Gross
Mr. and Mrs. Irwin Grundman
Mr. and Mrs. V.T. Heffersan
Mr. and Mrs. Karl A. Hendrickson
Mr. and Mrs. Henry Iannone
A.J. Jakubowski
Mr. and Mrs. Myron Keillor
Mr. and Mrs. Burton Komita
Mr. and Mrs. Paul S. Korona
Mr. and Mrs. Robert Krinsky
Marvin Leto
Mr. and Mrs. Roland E. Limoges

Mr. and Mrs. Albert Lombardi
Mr. and Mrs. Evelino Lucaroni
Mr. and Mrs. Charles T. McDonald
Paul Meldonian
Mr. and Mrs. Albert Mello
Mr. and Mrs. Stanley G. Menard
Mr. and Mrs. Hugo M. Meotti
Colonel and Mrs. M.W. Meritt
Mr. and Mrs. Joseph E. Misisco
Mr. and Mrs. Frank Monsell
Mrs. Helen Morris
Mr. and Mrs. Ernest Mueller
Mrs. John A. Murnane
Mr. and Mrs. Charles D. Owens
Mr. and Mrs. Guy Pagano
F.W. Palmer
Mr. and Mrs. George Pearcey
Richard G. Pike
Mr. and Mrs. Sidney Portnof
Mr. and Mrs. George Powers
Mr. Harold Quinn
Mr. and Mrs. Stephen Renyi
Mr. and Mrs. Lloyd J. Robertson
Robert E. Rounds
Mr. and Mrs. Adrian A. St. Pierre
Edward H. Smith, Sr.
Mr. and Mrs. Manuel Sousa
Mr. and Mrs. Henry Suhr
Mr. and Mrs. G. Carl Tabor
Mr. and Mrs. Gerald L. Tatro
Mr. and Mrs. Robert Trafka
Mr. and Mrs. Edward J. Voska
Arthur J. Walden
Teddy L. Weiner
Mr. and Mrs. William R. White
Mr. and Mrs. W.W. Wissman
Mr. and Mrs. Sidney Wolf
Mr. and Mrs. Gaetano Zanni
Mr. Vincent J. Zarella

FORTE BROTHERS, INC.

ROAD CONSTRUCTION • EXCAVATING
EQUIPMENT RENTALS • SAND & GRAVEL

14 WHIPPLE ST. BERKELEY, R. I. 02864



WARWICK NURSERIES, INC.

EST. 1930

Specialists in . . . **DISTINCTIVE LANDSCAPING**

INDUSTRIAL



RESIDENTIAL

COMPLETE LANDSCAPE SERVICE

SCHOOLS • CHURCHES • INDUSTRIAL SITES • ESTATES • FREE ESTIMATES

DEALER - SCOTT'S LAWN PRODUCTS



CALL **781-3700**

261 WARWICK AVE., CRANSTON

TIMBERLAND RESTAURANT & LOUNGE

Route 116
Washington Highway
Smithfield, R.I.

Home Cooking
Home Baked Pastry
American and Italian Meals

Compliments of

D'AMARIO PLUMBING CO.

295 Harris Avenue
Providence, R.I.

The staff of the 1973 *Ledger* extends its thanks to the following for their assistance and encouragement:

Francis E. Albright	Joseph H. Hagan
Kenneth W. Cedergren	Robert W. Hathaway
Frank A. Delmonico	John Levis
Elaine DiCandio	Marion McKoan
The Editors of <i>Newsweek</i> Magazine	Tony Procopio
The Faculty Department Chairmen	Peggy Quintin
Barry A. Fullerton	Stephen Sidoruk — Page 248 Photo Copyright — 1973
John Gillooly	Lee Weaver

Adler's
PHOTO SERVICES & SUPPLIES
64 ORANGE ST., PROV., R. I.

PARAMOUNT FOUNTAIN AND RESTAURANT SUPPLY CORP.

711 Branch Avenue
Providence, Rhode Island
02904

RICHMOND SALES COMPANY

Complete Stock of Janitor
Supplies and Equipment

81 Richmond St.
Providence, R.I.
Telephone 421-1 23

ROWE AUTOMATIC SALES INC.

51 South Union St.
Pawtucket, R.I., 03860



Tel. 781-1600

Established 1914

PINE & HOFFMAN, INC.

376 Station Street, Cranston, R.I. 02910

Wholesale Distributors
Paint — Window Glass — Sundries

Call 831-5500

Letterheads—Business Cards—Diplomas
School Invitations—Wedding Invitations

KING & LARSON
DISTINCTIVE ENGRAVED STATIONERY
175 Public Street Providence, R. I.

BLACKSTONE VALLEY
ELECTRIC COMPANY

WALLY'S TAP, INC.

Route 5
Smithfield, R.I.

Compliments of

SUPERIOR GLASS COMPANY, INC.

969 Broadway
East Providence, R.I. 02914
Telephone 438-2500

BROOK FLORIST & GIFTS

1883 Smith St. — 55 Academy Ave.

No. Providence
231-8620

Providence
831-4223

**FLYNN TOWELL
SUPPLY, INC.**

Congratulations
and
Good Luck
to
The Class of '73
**VICTORY POLISHING AND
PLATING CO., INC.**



Mark Fetcher
 Celia Podmaska
 Steve
 Eleanor Read
 Lela Isom
 Pauline Denault
 Paul Portnof
 Tarrie
 Lu Litzmann
 Mary Charlonne
 Procopio — Shepard's Portrait
 Studio
 Bizzlebob Bakerman — TE
 Roger A. Francoeur '59
 Pat and Danny
 Gary Remley '58
 King and Danny
 Pete Barilla '58

Sam Greco — TKE
 Bob and Ruth Cooper '62-'64
 Dick T.
 Bill and Dianne Piccerelli '64-
 '65
 Frann and Steve
 Pat and Diana Marro '58-'60
 Bren & Greg
 Tommy Masso '51
 Lisa and Chris Heroux
 Phil Hayden '59
 Kenneth and Nila Cedergren
 Bill and Joanne Chamberlain
 '65-'67
 Linnea, Eric, and Paul
 Cedergren
 I. Dearden
 Terry Moreau

Loneliness is a grain of sand blowing in
 the winds of time.
 D.F.H. — Although I leave you now,
 my thoughts of you don't. Remember
 our moments here. This is where we
 began. S.S.B. 7/22
 Spiffy — The Stud — TAU EPSILON
 TAU EPSILON — Heavy EV
 Larry "O"
 Someone in TAU EPSILON still
 remembers Joanne Ebert.
 Al & Linda — TE
 Mark Spiff — TAU EPSILON
 Corey and Ellen 5/74
 1971 Pledge Class of TAU EPSILON.
 Viva la LEDGER Y Archway.
 To my sisters of SIX: I will not say
 goodbye, only a lapse of time will
 keep us physically apart. Myself, my
 heart, is given to all FOREVER —
 Sigma, Love SANDY
 To Bob and Rosebud — don't ever
 forget me!
 Feb. 25, 1973 — 1 yr. — Charlie & me.

Super Cops
 Peace & Love
 Good luck Mr. Krinsky (you'll need it).
 The Finest
 May you go to heaven an hour before
 the devil finds out you're dead.
 Hey Hilary — SPIKE
 "Ditto" says: Live for Today.
 Tyler — Do you think you can put Pizza
 in a toaster? Hilary
 John — Would You Be My Roommate?
 Hilary
 One need not travel far to find one's
 Love!
 Sex is only beyond the horizon for those
 who search for it!
 Congratulations '73 MISFITS
 Keep the Faith — Marion and Betty
 Congratulations to all those who passed
 the Doc.
 Touche' LEDGER
 Congratulations Mr. Krinsky
 Frederick, You Tuna

Congratulations to the LEDGER Staff.
 Philbert, You are a FISH.
 Congratulations - President's Office
 Yea Doc!!
 Congratulations Mr. Greco
 Patty - Are there only blondes in your
 life?
 Congratulations - The Graduate
 Office.
 To my sisters of Sigma Iota XI: All the
 times and memories of us together
 will never be forgotten. Sigma - Love
 Always, Ann.
 Congratulations Suzan Ballew.
 The best is yet to come - '74!
 Congratulations - Evening Division.
 Sports is the best! ask Jill and Margie.
 Moose, Em, D. J., Sahara & Pitts Rally -
 '73 - '74 - Piglet.
 S. I. X. - #1
 I leave these hallowed halls of Bryant
 College carrying forth the
 knowledge, friendship & love. N.P.



Greetings from

CLAIBORNE PELL

The Coachmen
OPEN SEVEN DAYS A WEEK



"ELEGANT DINING"
DINNER FROM 5 P.M.
LUNCHEON FROM 11:30 TO 3 P.M.



DANCING NIGHTLY IN OUR
SPACIOUS REDWOOD COCKTAIL LOUNGE

WEDDING, PARTY & BANQUET FACILITIES
For 25 To 650 People in our Fabulous CINDERELLA Room

30 MINUTES FROM
DOWNTOWN PROVIDENCE
VIA ROUTE 195 EAST &
24 SOUTH TO THE
TIVERTON - SAKONNET
ROUTE 138 EXIT

AMERICAN
EMPLOYER

MEMBER OF
Diners
Club

WE HONOR
PLEASE CHARGE
THE DIFFERENT CARDS

FOR RESERVATIONS **624-8423**

*Greetings
from*



CONGDON & CARPENTER
STEEL • ALUMINUM • STAINLESS
PROVIDENCE, R. I. • FALL RIVER, MASS.



THE ROBIN AGENCY, INC.

Insurance and Bonds

120 Union Street
Providence, R.I.

Phones
861-6251 and 861-6252

NATHANIEL M. BODNER, President
PAUL J. ROBIN, Account Executive

Tel. Area Code 401-861-5000

RHODE ISLAND BUS CORP.

Office and Garage:
375 Promenade Street
Providence, R.I.

Mailing Address:
P.O. Box 666
Providence, R.I. 02901

SIDNEY OFFICE SUPPLY CO., INC. "SIDCO"

150 Wickenden Street
Providence, R.I. 02903
(401) 421-1896

Host of the Highways



motor lodge

821 Fall River Avenue
(Interstate I-95 at I14A)
Seekonk, Massachusetts 02771

Telephone
(617) 336-7800

JIM MCANDREWS, Host

THE FINEST IN MEN'S FORMAL WEAR



285 Weybosset St. Providence, R. I. 421-7625
1383 Warwick Avenue Warwick, R. I. 463-9191

RHODE ISLAND GLASS

Custom Picture Framing
Unusual Wall Decor
Plaques — Mirrors
Plate Glass Tops

375 Washington Street Providence, R.I. 421-4131

The Origin!

ED DREW ORCHESTRAS

Providing Good Music Since 1932

TED FOLEY, Manager

150 Carolina Avenue
Providence, R.I.

Telephone
781-3110

Best Wishes to
The Class of '73



THE BILTMORE
HOTEL
&
MOTOR INN



RHODE ISLAND'S LARGEST HOTEL

11 Dorrance St.
Providence, Rhode Island
(401) 421-9200

ARA
SERVICES
INC.

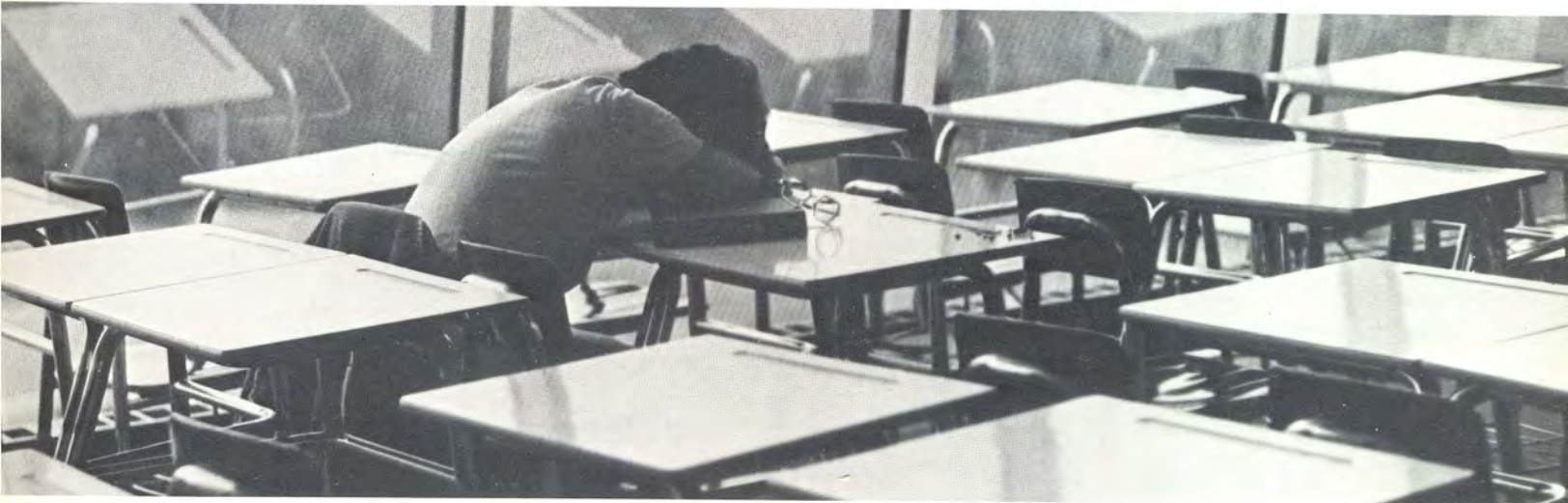

DONATELLI

The End of the Beginning

Our job as builders of this unique unistrucre is done. But, for the administration, faculty, students, everyone, it is the beginning of a new era.

We're proud that we have been involved with the building of one of the most modern college campuses in the country. We're prouder still that we completed the academic wing six weeks ahead of schedule, allowing the college to start in its new facilities that much sooner. It is this type of pride and dedication that has helped make Gilbane one of the largest building companies in the world. It is this same type of pride and dedication that has made Bryant College one of the outstanding schools of its type in the country.

Gilbane Building Company
Providence • Boston • New York

Gilbane
1873

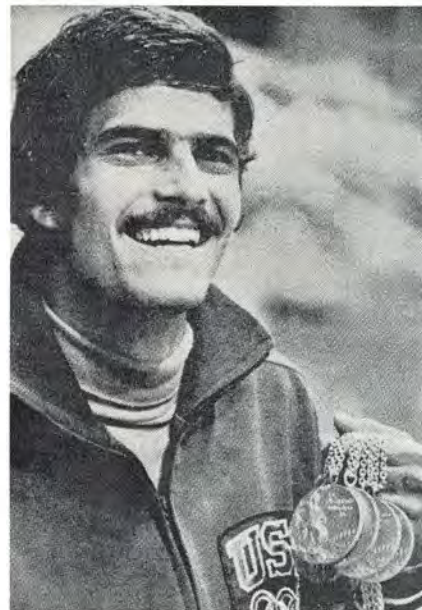

It all started out at the Republican National Convention where Sammy Davis Jr. gave his unanimous support to Richard Nixon. George McGovern continued to blast Nixon and eventually found himself blasted in the worst Republican landslide ever.

Mark Spitz counteracted poor American performance in the '72 Olympics by winning a record seven gold medals. The Fifth Dimension continued to be a hotly sought-after recording group as they were during the late 60's. The Apollo's last mission was accomplished in '72 and man said a temporary "good-bye" to the moon. The problem of busing school children continued to haunt administration officials during the entire tenure of the year. To top off the year in sports, the Miami Dolphins won everything in their romp of the Washington Redskins in the 1973 Super Bowl contest.

In terms of economics, the year 1973, which was predicted to be a "great year" by Mr. Nixon, showed a generally decreasing unemployment rate as well as a crying dollar.

Henry Kissinger, our man in Paris, sought to end atrocities such as the napalming of Vietnamese civilians. The clincher of the year was the Vietnam Peace Pact announced by Nixon and the subsequent arrival home of our prisoners-of-war.

In terms of losing — we lost three of the best. Lyndon Johnson, whose prayer in life was to see the end of the Vietnam war, died a day before the announced settlement. "Give-em-hell" Harry Truman lived to the ripe old age of 87. And a baseball great, Pittsburgh Pirate Roberto Clemente, crashed while in flight on a help-mission to Puerto Rico on New Year's Day '73.

Life made a turn for the worse and died, and "reliable" Walter Cronkite reported it all.



LIFE The Year in PICTURES 1972

SPECIAL DOUBLE ISSUE

CHINA CONNALLY STRIKE

TERRORISM IRATE DOLLAR CALLEY

Other words visible in the word cloud: POLITICS, VETERAN, KISSINGER, CO, OVER, DRUG, KENNEDY, SALLI &, ATTICA, NATION, NATR, PAKIST, RANS, PEV, WHITE HOALL, VOI, FEMINISTS, KISSIN, R COP, WOR, CHINA, CONNALLY, STRIKE, TRAVEL, WITHDRAWAL, TUTION, STRATIONS, MANS, BOOKS, HOT, ROOM, TERRORISM, IRATE, DOLLAR, CALLEY, JACKIE, WITHDRAWAL, IRATE, DOLLAR, CALLEY.

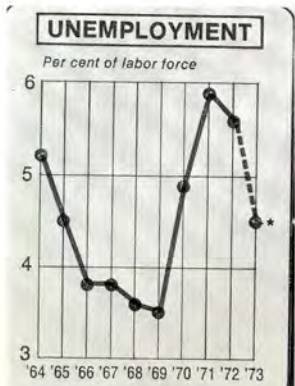
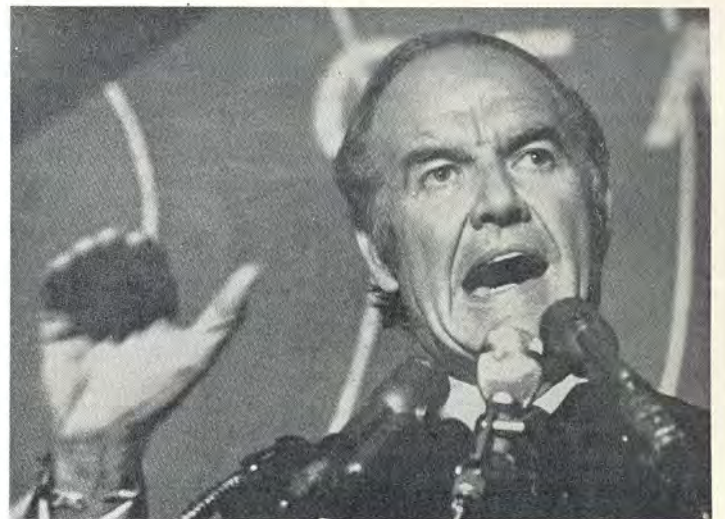

Life is truly a learning experience. To a large extent, life revolves around relationships with different people. The heartbreak comes when you have to say goodbye.

You travel back through the passages of your mind, and remember days you felt could never end. Reflecting quietly in private thoughts, you remember yourself as a scared little freshman whose thoughts still lingered on high school days. Timid, you spent a first night of rest on an alien planet called a campus.

A few days passed and friendships were formed or you never allowed yourself to become a part of this new lifestyle. You can remember the first days of your association with the fraternity or sorority you wanted to join, and maybe you asked yourself if you would be shutting other friends out of your life. You remember names like Jimmy's, Louie's, Brown, Pembroke, Providence Police, South Hall, Fox Point, Appleby Hall, the East Side and Hope, and the memories bring a tear to your eye, which you lightly brush away. Guys remember girls, girls remember guys and thoughts of love warm the chilliest soul.

Thoughts meander back to beer parties, snowball fights with Brown and with all these memories the thoughts of moving to a new campus called Tupper.

A few souls remember the disappointment of seeing a partially completed campus. Yet, in a blaze of glory, the miracle of Bryant became a reality.

It's a tough time to handle, for saying goodbye to people you love is hard. You remember names and all too soon time will cloud your memory of their faces. You wanted to say, "I will miss the times we had together," but the words just didn't come easy.

The Class of 1973 has said goodbye. But it was tough — it was really tough.



We, of the 1973 *Ledger*, have tried to portray the complex idea of life. Life, with its innocence and hypocrisy, its challenge and despair, and its fullness and emptiness. Through comparison and contrast, we hope to have shown that no matter how disillusioning life may seem at times, there is hope . . . and this hope lies within each of us.







