



THE ARCHWAY

Governed Only by Principle and Integrity; No Favors Sways Us, and No Fear Shall Awe

WITHIN:
THE
PREREGISTRATION
SECTION

Friday, March 21, 1980

Bryant College, Smithfield, Rhode Island

Volume 46, Number 22

Gym Annex Ground Broken



Photo by John Petruilis

(left to right) Dr. William T. O'Hara, Raymond N. Menard, Dr. William P. Robinson, Jr., G. Russell LeBeau, Frank G. Eldredge, Jr., and Leo Marshall.

By Craig Carpenter
Staff Writer

Groundbreaking ceremonies were held yesterday morning to officially mark the beginning of construction on the new \$1.7 million Multipurpose Activities Center (MAC) here at Bryant.

The groundbreaking ceremonies were conducted by Master of Ceremonies G. Russell LeBeau, Trustee Chairman of the Buildings and Grounds Committee. The Invocation, given by Rev. John W. Lolio Catholic Chaplain at Bryant, was followed by the opening remarks given by Dr. William P. Robinson Chairman of the Bryant Board of Trustees.

Dr. William T. O'Hara, Bryant's President, spoke next about the purpose of the Center. Dr. O'Hara said the center is being constructed to meet the ever expanding demands and needs for the Bryant Community.

Mr. Leslie L. LaFond, Vice President of Student Affairs, spoke next followed by Smithfield Town Council President, Mr. Frank G. Eldredge, who brought greetings from the Town of Smithfield. Bryant Student Senate President John Healy spoke next on behalf of the student body. Mr. LeBeau then introduced Mr. Raymond N. Menard, President of The Providence Partnership, as

representative of the architectural firm which designed MAC. Mr. Leo Marshall, President of J.L. Marshall & Sons, Inc., who represented the contractors building MAC, was introduced last.

Rev. John Carlson, Bryants Protestant Chaplain, gave the closing benediction.

The official breaking of ground took place next. Donning hard hats and grasping a shovel, Dr. O'Hara, Mr. LeBeau, Dr. Robinson, Mr. Eldredge, Mr. Marshall, and Mr. Menard all participated in the fourth such ceremony to be held on the new Bryant campus. Following this, the Rev. John Carlson, Bryant's Protestant Chaplain, gave the closing benediction.

MAC, which will connect to the north wll of the existing gym, will be finished with brick to blend in with the existing facility. Scheduled for completion in December of 1980; MAC will be basically divided into three areas. The first will contain an arena for basketball, volleyball, tennis and other sports as well as a variety of social events. Five courts for handball and racquetball will be contained in the second section; while the third area will accommodate office facilities for such student organizations as THE ARCHWAY, WJMF, and the G.L.C.

Call for Nominations

The Commencement Awards Committee is issuing a call for nominations for the 1980 Commencement Awards for December, 1979 and May, 1980 graduates! The committee encourages wide participation in these nominations to assure that those who are most worthy are selected to be honored. Nominations may come from any member of the Bryant Community, faculty, students, or Administration. Act today! Nomination forms are available in the Student Senate Office, Faculty Office Suites, Registrar's Office, and the Placement Office.

The Committee is composed of two students (Susan Bitzer and Craig Brickley) two faculty members (Dr. James O'Neil and Mr. Richard Fontaine), and two administrators (Mrs. Eleanor Read and Dr. Stanley Shuman). If you have any questions, please address them to a committee member. Details of the awards follow:

George M. Parks Award: Bachelor's degree candidate who has done the most to enhance the college's reputation* through intelligent use of recognized leadership qualities.
Jeremiah Clark Barber Award: Bachelor's degree candidate who has shown most consistent record of improvement in mastering the subject matter of a specific academic program.

Self-Reliance Award: Bachelor's degree candidate who has shown desire to fulfill career objective through work experience in the field

Cont. to p. 12, col. 3

New Dorm Residence Hall Association

by Paul Magoulas
Archway Staff Writer

The new Dorm Residence Hall Association (NDRHA) is an organization involved with the community life of the New Dorm.

The NDRHA was organized by Student Affairs for the following purposes. The association was designed to bring residents together; to assess the needs of the dorm and develop programs to meet those needs; to make recommendations to the residence hall staff on policies and regulations in the dorm, and to help keep the staff aware of student concerns and problems. The association will represent all the students of the dorm; will work toward the development of a community atmosphere in the dorm; will work with the staff in developing an atmosphere in the dorm which will be beneficial to the residents both academically and socially, and will make suggestions to the staff concerning physical needs in the dorm (facilities).

The NDRHA consists of sixteen members; four from each floor and two Resident Staff Advisors. The members are co-chairpersons Jeff Hanson and Tracia Farrand; Secretary Pam Souza; Treasurer Sherril Rautenberg; Jackie Pirone, Robin Jones, Alexis Furer, Mary McMahon, Lynn Weisenberger, Bill Henry, Jim Knipper, Jeff Besse, Kevin Dillion, Rich Pelaia, Mark Grader, and Jim Parisi. The two Resident Staff Advisors for the NDRHA are Greg Lyden and Al Killen.

The NDRHA is divided into three committees. They consist of the Programming Committee, the Community Development Committee and the Service Committee. The Programming Committee is in charge of the development of social, cultural, academic and athletic programs. They will assist other committees when needed and they will be in charge of finding out the needs of the residents. The Community Development Committee

Cont. to p. 3, col. 4

Big MAC Attack



Photo by Carol Bevan

Phonathon volunteers help raise money for MAC

by Mary Morgado
Archway Staff Writer

"The Big MAC Attack" are the words being spoken nightly in rooms 386 A and B as the Bryant Fund Phonathon Continues.

On March 3, 4, and 5, 55 members of the Greek Letter Council participated in the first phase of the phonathon by calling 1,311 parents and received donations for the new Multipurpose Activities Center totalling \$13,255. Of the total number of parents called, 719 pledged an average of \$18.43 per person.

The phonathon continues with Alumni calling March 16, 17, 18, 24, 25, and 26, and April 7, 8, 9, 14,

15, 16, and 21. Parent calling will end the phonathon on April 22 and 23.

Greeks and Student Organizations are competing for a \$100 1st prize, \$60 2nd prize, and \$30 3rd prize. These prizes will be awarded to the 3 Fraternities and Sororities with the greatest amounts of dollars raised and also the 3 Student Organizations with the highest totals. Also, individual awards are given nightly as incentives to the volunteers.

Many more students are needed to achieve the Bryant Fund goals. If you are interested in participating, either as a group or individual, contact Karen Beaton-Simmons in the Public Affairs Office.

Contest Winners

Working in the offices of Senator Pell: Nancy Gannor, Thomas J. Medico, Tina M. Warren. Working in the offices of Congressman Beard: Robert R. Calo, Elizabeth A. Capasso, John T. Hogan.

Joseph P. Kittredge was the runner-up in the contest and Lynn Donnelly served as peer counselor for the group, since she was a winner in last year's Internship contest.

NewsBriefs

by Craig Carpenter
of the Archway Staff

A bill to provide \$500 annually in aid to private college students was introduced this week before the RI State Legislature. The bill, which is being sponsored by five state senators, would provide a \$500 annual grant to individual undergraduate students attending a private college or university in RI.

The bill was submitted on behalf of the RI Higher Education Association which represents the interests of the state's eight major private institutions of higher education, and Bryant's President, Dr. William T. O'Hara, is the chairman of the association. According to Dr. O'Hara similar legislation has already been adopted in twenty-five other states.

the vote, while Illinois Congressman John Anderson finished second with 36% of the vote.

The Internal Revenue Service reminds all taxpayers to use the peel-off address label provided with the tax packages sent to them. This peel-off label speeds up the processing of returns and will lessen the chances of an error being made which might delay the tax refund. Taxpayers are also reminded to take a few minutes and review the tax return before mailing it. A short review would help eliminate any spelling or math errors which could also delay the processing of the tax return.

While the prime rate continues to rise, the price of gold continues to fall. Chase Manhattan Bank led the way and other major banks followed in raising the prime lending rate to 19%. Economists foresee 20% in the very near future. Gold meanwhile, after recently topping the \$800 an ounce mark, has fallen below \$500 an ounce. The price of gold is expected to fluctuate and traders don't see the price per ounce rising very high or the gold market collapsing in the near future.

President Carter completed his seventh primary victory over Senator Kennedy this week by winning the Illinois democratic primary. President Carter received 65% of the democratic vote to obtain his victory, while Ronald Reagan continued to build his lead over the other Republican candidates by winning the Illinois republican primary. Reagan received 49% of

THE OPINIONS

FROM THE EDITOR'S
DESK....

Yesterday was a day of beginnings . . . and endings. . .

The beginnings, of course, was the groundbreaking for the Multi-purpose Activities Center (affectionately known as Big MAC). There was all the pomp and fanfare that one would expect with such an occasion. The first day of spring was most appropriate for such an event, in which college and community dignitaries turned over some earth to signal the "start" of the project, which the contractor had already started some days before. MAC is a badly needed facility, and will be put to good use by all who use it. Its construction clearly shows that the trustees and administration have at least one ear cocked in the student's direction.

The end was a more somber one. It came in the form of a press release that announced the end of the Varsity hockey Program. The motives behind this move are indeed noble ones. They include expansion of the intramural program, and the addition of "several new varsity programs, especially in the area of women's athletics." The methods, however, are questionable. Could possibly slight reductions in the budgets of other sports, and slight athletics budget increase overall could possibly have been satisfactory, and hockey could have been saved. Hockey is a popular sport—to drop it is really a step backward.

* * *

It may seem that a Bryant College Press Release on the above event was insufficient to cover a story of such magnitude. The factor here was a lack of time to investigate. In forthcoming weeks The Archway will be digging deeper into the entire Bryant athletic program, to find out exactly how priorities are set and decisions are made.

* * *

Another "new beginning" involved our new Rotunda trees. Why don't we look at the trees as they really are—message centers and bulletin boards. The newest trees do not have branches, which makes them even more susceptible to damage. I am sure that these trees will be defoliated in no time. A possible solution to this problem would be kiosks covered with tackboard and firmly attached to the floor. This hopefully would free the trees for their rightful purpose, which would be beautification of the Rotunda.

Craig Brickley

Austin Replies
to Lois

Dear Editor,

I read with great concern Lois Therien's editorial on the Student Senate. I must say that some of her points are valid where other points in my estimation, "don't tell the whole story".

Lois was correct when she said some clubs did not receive money from the Student Senate for this year's activities. Of the nearly fifty clubs and organizations registered with the Senate, twenty-eight came for money out of the Ways and Means budget. (The budget was \$9,500 but had to be raised to cover clubs expenses.)

Out of those twenty-eight clubs and organizations, that came for money, two were denied money. The first was the Data Processing Management Association. They wanted \$400 to help cover costs for a

mixer. The DPMA had \$538.99 in their bank accounts, and the total cash outlay for the mixer was \$612.26. The Ways and Means Committee composed of Senators students vote for, who are now experts at budgets, said no. They felt the DPMA had enough money to run a mixer. It's funny I've never seen Lois Therien at any of these

Cont. to p. 3, col. 1

Letter Policy

We welcome your letters on matters that concern the Bryant Community. The few simple rules to follow about Letters To The Editor are: 1. They must be signed (with Phone No. or Box No. for verification). 2. They must be legible (not necessarily typewritten). 3. And they cannot be termed, in our judgement, libelous, obscene, or in poor taste.

Happy Writing!

Candidate
Speaks Out

To the Editor:

With each day that passes, a confrontation between the world's super-powers edges closer. and, as each day slips away the West's chances of winning this confrontation decrease. The Soviet Union is becoming stronger and stronger and only a show of our strength can eliminate this situation. We have attempted to deal with the U.S.S.R. in a rational, humane manner, but our attempts have failed, and stronger, militaristic methods are now necessary.

Our nation is now confronted by a confusing situation. On one hand, a

defeat of the U.S.S.R. could be insured, if we consider a joint venture with China, in which case we would have to arm their population that almost reaches the one billion mark. And, on the other hand, arming the Chinese could be considered self-destructive. We would be, in fact, arming another sprouting branch of communism.

We live in a nation whose ideology is built upon a foundation of human dignity, yet we frequently forget that it was our aid that placed Lenin in power and it was our continued intentional blindness that

Cont. to p. 9, col. 1

Baseball
Raffle

To the Editor:

After waiting patiently since December 17 for notification of the winners of this year's Bryant baseball raffle, I've decided to publicize my grievance.

Is it proper for a school organization to fraudulently induce students to purchase raffle tickets with no expectation of holding a raffle? Or is it just the scheming of the baseball coach, Mr. McGuinn, to raise some quick capital and let the raffle slowly drift from the memories of the participants. It is this question that I make public.

The students who purchased these tickets believed that the proceeds would be used for the team's trip to Florida. We have no reason to doubt this. We do have reason to doubt that the prizes advertised were ever given out. I do not wish to blame the players themselves. However, I do challenge the organizer of the raffle, Coach McGuinn, to publish the name of the winners in next week's Archway. Further we question the existence of the Rhode Island Baseball Club under which the raffle was conducted. Rather should it not have been the Bryant College Baseball team.

Ticket Holder #054-056

Hockey Team Dropped?

To the Editor:

I am writing in regard to the rumor that Hockey is being considered dropped from Bryant College Athletics. In the year of the fantastic victory of the U.S. Hockey team in the Olympics, how could Bryant administrators even consider phasing out such an exciting and worthwhile sport as hockey?

It has been said that lack of attendance is one of the reasons that hockey is not worth the money spent. Considering there is no publicity of when a game is to be held (not like the basketball team receives) attendance at the rink is good. It is a drive and the students who do show up, put effort into getting there and deserve to see the game. Maybe a publicity committee could be set up to let students know when a game is scheduled instead of word of mouth. It has also been

said, why have a hockey team who always lose? That is not good sportsmanship at all.

The players put a great amount of effort into these games and get very little credit for all their endeavor.

With the new gym in the making, Bryant should be increasing their athletic program not decreasing it. Maybe these administrators themselves should attend a hockey game once in awhile and see what our school would be missing without it. I don't think our college would look very good to potential students who want to study and also be able to play a sport they enjoyed so much and worked so hard at in high school.

In closing, I would just like to say thanks for all the exciting games this year guys.

Sincerely,
Jennifer Michelson

FRANKLY SPEAKING... by phil frank



THE ARCHWAY

Editor-in-Chief Craig Brickley
Business Manager Dave Alfredson

News Editor Craig Carpenter
Feature Editor Cindy Sikorski
Sports Editor Gary Goldberg

Photography Editor Mark Toms
Advertising Manager Bill Huckman
Advertising Art Director J.W. Harrington

Administrative Secretary Rosalie St. Jean

News/Features: Duane Lefevre, Paul Magoulas, Janet Miller, Mary Morgado, John P. O'Neill, Elly Pappas, Cindy Shuman, Mitch Tepper

Sports: Pete Baughman, David Cooley, Bob Daigle, Bill Varney

Photography: Carol Bevan, Karen Cooper, Helen McAllister, Karen Meyerhardt, John Petrulis, Maria Romero, Sue Vachon, Patricia Zajac

Production: Darleen Brown, Dave Creamer, Cathy Coyne, Peter Israel, Joe Menhart, Chip Merritt, Laurice Piche, Lyn Simpson, Bill Trull

Phototypesetting: Patty Johnson, Lorna Mangano, Miki Marsell, Nadine Parker, Jo-Anna Perfetto, Jean Weidman

Staff-in-Training: Lynn Collins, Mary Jakubowski, Jerry Greenberg, Kim Jennison, Maureen Kinne, Denise Lemelin, Laurie Libby, Bob McHenry, Donald Raposa

The Archway is composed weekly during the academic year by the undergraduate students of Bryant College. The publisher is Bryant College. This newspaper is written and edited by a student staff and no form of censorship is exerted on the contents or style of any issue. The news and opinions expressed in this publication are those of the students and may not necessarily reflect the official views of the faculty and administration of Bryant College. The Archway is printed by Weston Graphics, Bellingham, MA by offset.

Deadline for all submissions and ads in Tuesday midnight. Copy considered objectionable by the Editorial Board will not be accepted. All submissions become property of The Archway and cannot be returned. Announcements and news released from the College and surrounding community are printed at the discretion of the Editor-in-Chief.

Offices are located on the third floor, south wing of the Unistructure (Room C-376). Mailing Address is Box 37, Bryant College, Smithfield, RI 02917. Phone number (401) 231-1200 Ext. 311 or 313.

The Announcements....

Placement Notes

The First National Bank of Boston will be recruiting at Bryant on Friday, March 28. Positions available: Executive secretarial. Students should sign up in the Career Planning and Placement Office.

A representative from the University of Rhode Island MBA program will visit Bryant on Friday, April 11. Students interested in pursuing an MBA at URI should sign up in the Career Planning and Placement Office.

Begin your plans now for SUMMER JOB SEARCH! Attend a workshop to assist you in your search for a summer position on: March 26 12-1 p.m. in Rm. C351. Sign up in the Career Planning and Placement Office.

Seniors Attention

If you are planning to participate in Commencement exercises in May and have not yet ordered a cap and gown, please do so IMMEDIATELY. Forms are available in the Registrar's Office. Pic up a form and fill it out TODAY.

Study Skills Workshops

Want to learn how to take better notes, organize your time better, study for an exam more effectively, read more comprehensively, relax before a big exam? Come to the Study Skills Workshop on March 27, at the Counseling Center at 3:30 p.m.

Announcement

Are You...A manager, or about to become one, with exceptional skills, able to deal effectively with conflict and able to take the heat...?

If not, you will find these workshops very helpful...

Communications Labs Career-Related Tools to sharpen your skills and show you how to apply them. **Conflict Management** March 25 in CMD Room A 3:30-5:00 continued at 6:00-7:00.

Listening Skills April 2 in Counseling Center 3:30-5:00 **Burn-Out/Stress** April 3 in Counseling Center 3:30-5:00.

Also take advantage of our:

Study Skills Workshop March 27 in Counseling Center 3:30-5:00.

ATTENTION: ALL SENIORS

Special Commencement Exercises Assembly for

Students Scheduled to Complete Degree Requirements by July 31, 1980

Information about:

Date and time of Commencement
Invitations and Tickets
Caps and Gowns
Lineup and Procession
General Procedure

Thurs. April 10, 1980—BRYANT AUDITORIUM

12 noon

and

3 p.m.

PLEASE PLAN TO ATTEND ONE OF THESE ASSEMBLIES

MAY GRADUATES

Seniors planning to complete requirements in May should check the listing posted outside the Registrar's office. Names of degrees, candidates, along with honors earned through December, are posted. Report any discrepancies to an academic advisor.

ATTENTION ALL STUDENTS CENSUS—1980

The following data is listed by the College as directory information and is available for release to the Census Bureau upon request:

Student's name
Address—permanent and local
Telephone number
Date and place of birth
Major field of study
Dates of attendance
Degrees and awards received
The most recent educational institution attended
Schedule of classes
Weight and height of members of athletic teams

Since it is the intent of the census enumerator to visit residency halls and contact students in person, the College will be asked to release the names and campus addresses of students living in campus housing.

The release of this information is in accordance with Family Educational Rights and Privacy Act of 1974 (FERPA) and the College policy as published in the Student Handbook, in *The Archway*, and on Bulletin Boards.

the inquiring photographer

This week's question: What do you think of the new trees?

Photos by Carol Bevan
Interviews by Karen Meyerhardt



Sherrill Rautenberg: "At least something is alive at Bryant."



Jeff Vancura: "Well, it's better than meeting at a pile of dirt."



Rod Simmons: "I really like the palms."



Greg Gerrol: "It's not Florida, but they'll do."



Kevin Dillon: "I'm not surprised that it's the only thing the maintenance staff accomplished over vacation."



Helen McAllister: "What new trees?"

Austin Replies

Cont. from p. 2, col. 4

Ways and Means Committee meetings crying for clubs to get money. Anyone can go to these meetings: they are posted every week in the Senate, and Cathy Anderson announces them at every Senate meeting. Another funny thing I just thought, I've never seen Lois Therrien, crusader for the average student, at a Student Senate meeting. Senate meeting times are posted too, in the Senate Office, *Archway* and Rotunda.

But, getting back to clubs that did not receive money. The other club that did not receive money from the Student Senate was the Invalids Independent Organization.

Last year the Senate passed the Invalid's Constitution. A motion I favored as the President. The reason that the Invalid's Constitution passed so easily in the Senate is (and this is my opinion) that when questioned about money, they said that they probably would not need money for next year. Also another problem with the Invalids was that it was a brand new club to the Senate with self-appointed officers, not elected. What I think happened is that before allocating money, the Senate would like to see how the Invalids prove themselves and actually can separate themselves as being more than just another social organization.

The point I'm trying to make is, Lois Therrien said in her editorial, "since some clubs and organizations have been turned down..." In my estimation, the word, some, is a little bit too strong a word for two out of twenty-eight.

Talking about the Invalids, I found another problem with Lois' editorial, and it concerns the SPB. Contrary to common belief, the Student Programming Board is not on their own. They are a committee,

I repeat, a committee under the Student Senate. Just like any other committee, they are monitored.

You elect us, the Student Senate, to work hard on Senate activities. One of the things we bend over backwards to do is to monitor committees, even SPB. Just to give an example of how hard we monitor these committees; each chairperson of a committee gives oral and typewritten reports to the Senate on almost a weekly basis. Senators are also called to the Student Senate President's office twice a semester to see what is going on with them and their committees.

Again, getting back to Lois' point. Down here in the Senate, the 11th commandment is "thou shall not do anything unconstitutional." Well, the Programming Board did twice. The first time was lending money to the Invalids—unconstitutional according to the SPB's constitution, and the second time letting the pub door fee for the Society for the Advancement of Management's event go up to \$1.00. If Lois had talked to Ray Wong, President of SAM, like I did, it was not rising costs that made them need the money as Lois said, it was a buffer to be on the safe side so as not to lose money. We down here at the Senate looked at their budget and their event; we knew it would make money and that they didn't have to raise the door charge.

Remember too that if you extend a privilege, like raising a door fee to one club, you better be able to do it for everyone. By the way, the Chairperson, (who is also Vice President of the Senate), of the SPB also deemed these two actions unconstitutional, according to SPB's constitution.

The last point that Lois brought up is the Senate banquet. The cost to

the students was around \$1,000. That is a lot considering executive council members work in the vicinity of 20-30 hours a week, no pay on the Senate. Who knows how many hundreds of hours all the Senators worked. It seems to me that \$1,000 split between 30 Senate members is about \$33 a head for all the hours we have put in. You know something really funny Lois Therrien, the University of Massachusetts gets academic credits and \$50 a week for being on their Senate. Once in awhile student leaders get scholarships from the school they go to. Our only motivation this year was a chicken dinner and a seven dollar plaque. What I'm trying to say is all students are receiving skills through the Senate the real world pays for.

I guess you are right Lois Therrien when you said "the activity fee needs to be raised to keep up with the higher costs, but the students on this campus deserve to have more say in the way their activity fee is budgeted."

That is, Lois Therrien, exactly why the Senate has elections; so people's feelings can be represented, and that is exactly why the Senate has open Ways and Means Committee and Senate meetings. Meetings I have never seen Lois Therrien at, but she knows oh so much about.

Sincerely,

John V. Healy
Student Senate President

THE ARCHWAY

will be next published on
TUESDAY, APRIL 1,
Deadline: Friday,
March 28.

NDRHA

Cont. from p. 1, col. 5

tee is in charge of making dorm policy recommendations; making decision on facilities (TV's, ping-pong tables, towels, etc.); working with the staff on dorm problems and concerns and assisting other committees when needed. The Service Committee is in charge of the development of fund raising programs, community service projects and service projects for the college and the residents. This committee will also assist the other committees when needed, and will serve as publicity agent for NDRHA.

Some of the activities that have been performed by the NDRHA include a Halloween fund raiser on parents weekend which consisted of guessing how many jellybeans were in a jar. They created Study Skills Workshops for improving studying skills and the NDRHA held a Christmas party before the semester

break. A Backgammon Tournament was held and plans are being made for a ping-pong tournament in the near future. They will be running a baby picture contest and staging the New Dorm Follies. A grinder sale is also being held in the lobby of the dorm to raise money for a spring picnic. So far by adding the money given to them by Student Affairs to the money received from the fund raisers, two color televisions and a ping-pong table have been purchased. The NDRHA also helped in the selection of a New Resident Director for the dorm. The association is now in the process of writing a constitution to serve the dorm.

The NDRHA is still in its experimental stage. With every program they participate in, the association members gain experience in trying to please the community. All of the members have worked very hard all year long to provide services for the dorm and in doing so, have been able to set precedents for future NDRHA representatives.

THE ORGANIZATIONS

WJMF

The Blockparty on Wed., March, 26 will feature Aerosmith. That's one solid hour of Aerosmith's music from midnight to 1 a.m.

Investment Club

The Investment Club will hold its next meeting on March 25 at 3:15 p.m. in Room 350.

At this meeting all those interested in the trip to Boston should come and sign up. The date of the trip has been changed to April 15. It will start at 8:30. We will leave school at 8:30 and our tour of the Stock Exchange will start at 10:00. We will go to Quincy Market for

lunch from 11:30-12:30. Our trip of the Fed will begin at 1:00 and we will get back to school at around 4:00.

All people interested in the Boston trip should sign up at this meeting. Members should also keep thinking of who they want for their officers next year.

CIA

The CIA is planning its annual banquet for sometime in late April or early May. All members who are considering going are to make sure their dues is paid to the treasurer.

People are needed to help plan the Scavenger hunt that will be held in a couple of months. Clues and prizes will be the main topics for the

committee.

Interim chairman Kevin Burk is looking for men to play softball for the CIA this spring. If interested contact Kevin or Diane Went.

Lacrosse Club

We're off to a good season!! Many more players showed up than expected. Presently we have 30 members. Our first game is Sunday, March 23 at 11:00 a.m. We play Providence College at P.C. Come support your club. We have a great deal of talent along with superb goalies and a tough defense. Standouts like Jack Fioscher, John Lang, Mike Hanna, Larry Collins, Jeff Vanchura, Ethan Edward, Don Quattrucci and Bill Melillo are all

putting the club closer together. So come out and support your club Sunday at P.C. Bryant Lacrosse is here to stay. All players must wear full gear till further notice.

D.P.M.A

There will be a very important meeting to nominate next years officers and revise the constitution on Monday March 24th at 3:30 in room 360. Please make every effort to attend.

Hillel

Welcome back from vacation. The Passover Seder will be on Monday, March 31, at 6:00 in the Faculty Dining Room. Please

RSVP by Monday the 21st, to Rochelle Gottlieb—232-0059 or any other board member. Services, as usual, are in the Counseling Center on Friday evening at 6:30. Meetings on Mondays in Room 247, 3:30. Elections coming up soon.

Backgammon

The Backgammon Club is having a Tournament for all of the Bryant Community. Sign-up in the Rotunda Monday thru Friday from 10 until 3. The Tournament will start at 11 am on Saturday, March 29th. A fee of \$1.00 for non-members and \$.50 for members will be collected at the time of sign-up. Come and Sign up.

The Greek News

Delta Sigma Chi

The brothers would like to welcome everyone back from Spring vacation. Congratulations are in order for our ten new brothers. They did a fine job considering they pledged this year and not back when pledging was pledging. Our basketball team is in the thick of things in the strong division. We would like to wish them all the luck in their upcoming games. Since spring is quickly approaching our softball fanatics are having trouble keeping it in their shorts. Our pledge formal is rapidly approaching. Any females interested in a beautiful weekend should stop by the bench to make arrangements. The Florida and Bermuda trips went well. "Take me with you, Hook em Hors, chip. we're really not a bunch of rowdy guys, you got room for four." Again, enjoy the rest of the semester and make some memories.

Delta Sig quote of the Week: If you don't eat your meat you can't have any pudding.

Beta Sigma Omicron

The sisters would like to congratulate their five new sisters. they are: Debbie Tortolani, Jody Archer, Elaine Vogel, Lisa Albin, and Pauline Silva.

On April 12, 1980, the sisters of BSO will be having their annual Pledge Formal. It will take place at the Ramada Inn in Mystic, Connecticut. We are all looking forward to an enjoyable evening. Speaking of enjoyable weekends, we

are having a party with the Brothers of Delta Sig on Sunday, March 23. We are sure the brothers will all show the new sisters a good time (as well as the old sisters too).

Lastly, we would like to wish all the candidates for the GLC Executive Board elections the best of luck.

Phi Epsilon Pi

We would like to welcome everyone back from spring break and hope you all had a great time. Those tans are looking good! In sports, our A team basketball is riding high looking for the fraternity league championship. The B team is out of the playoffs but had a decent season. The C team has found a niche as they won their second straight game and they're now looking for a third. Our softball and indoor soccer teams are coming into shape, looks like it is going to be a good season. Our bowling teams are knocking them dead, having good reasons. We're getting psyched for our weekend coming up. Should be a good time. Well Duke, Here's the paper.

Sigma Iota Beta

The SIBBIES would like to welcome everyone back from Spring break and we hope that everyone enjoyed themselves. The Sunshine Kids enjoyed themselves completely in Florida.

We held our elections on Monday, March 17, and the results were as follows: President-Barb Vessels, Vice-President-Joy Corcione, and Pledgemistress-

Brenda Larkin. Good Luck in your new offices, Sisters.

We like to wish all the Candidates for the GLC Executive Board Good Luck and may the best person win.

Beta Sigma Chi

The brothers of Beta Sigma Chi hope everyone had a great vacation and is going to have an even better spring full of looseness. Dick and Airy went to Florida and allegedly had a good time. The rest of us, especially Wayne and Budzo just sat around and got fat. This Sunday the brothers are all going to Budzo's house for an Italian Food Festival. Finally, we would like to congratulate Caz on his victory on the Bryant Pool Tournament, he will be celebrating on various kinds of water tonight.

Sigma Iota Xi

This coming Tuesday, March 25th the Greek Letter Council will be holding their annual elections. The sister of SIX would like to wish Good Luck to all the candidates.

The sisters of Sigma Iota Xi are looking forward to the annual GLC Banquet which will be held this coming Thursday, March 27th at the Cranston Hilton. "A good time is sure to be had by all."

The Sigmas hope everyone had a great spring vacation. Everyone get psyched for a good spring semester. and those "WILD" Pledge Formals.

To our new sisters - the Fearsome Foursome: Get psyched for our Pledge Formal. It will definitely be a memorable and good time for you.

Tau Kappa Epsilon

The brothers of TKE would like to welcome everyone back from their spring break. Hope everyone had a good time.

We would like to congratulate the new brothers of TKE; Pledge Captain: Victor Brinkman, Assistant Pledge Captain: Paul "Sticks" D'Adamo, Glen "Turtle" Ayers, Ned "Headly" Smith, Don "Ho" Anderas, John "Couch" Curry, Tim "Gimme, Gimme" Seamons, Dave "Lurch" Smith. The "Psycho Killers" of 1980 will be a welcomed addition to TKE

The TKE Pledge Formal will take place on Sat. March 29. This years formal will be at the Treadway Inn, in Newport, RI. A good time should be had by all.

Alpha Phi Kappa

The sisters of Alpha Phi Kappa hope everyone had a good vacation, and came back psyched to have a good time the rest of the semester.

This week we held our elections, and our new officers are, President-Kate Delaney, Vice President-Carol Johnston, Pledge Mistress-Gina Moore, Treasurer-Wendy Monroe, and Secretary-Lynne Morrison. Congratulations, and Good Luck next year!

We would also like to wish Kate good luck with the GLC Elections, and also good luck to all the other candidates.

We're really looking forward to

softball season this year. Phil and Doug, we're glad you're our coaches, and we're psyched to go out and win a few games!

Sigma Lambda Theta

Welcome back everyone. Hope you all had a great vacation. Unfortunately it's time to study and get down to business again.

HAPPY BIRTHDAY wishes to SUE MARIANI today and SHELLEY MAHAN last sunday. Sue said Birthday kisses will be gratefully accepted any time.

The sisters are getting ready for our best season ever in softball. Victory is, without a doubt, on its way. This years coach is Kevin Foster and assistant, Steady Eddie Polomba.

Hope everyone has a great first weekend back. Especially you Sue?

Tau Epsilon Phi

Congratulations to the eight new brothers of Tau Epsilon Phi fraternity. Their enthusiasm and support as brothers will be a benefit to TEP and other Greeks on campus. Also congrats to all the other new Greeks at Bryant.

We would like to wish our Brother Peter Carroll, candidate for treasurer, on the upcoming GLC elections. Pete will hopefully be elected to the office of Treasurer.

Look for a TEP party soon. Featuring our TEP Tea which went over well at our Happy Hours.



Student Assistants

Photo by Mark Toms

Open House

The Student Assistants would like to invite all Bryant College students to an OPEN HOUSE at the Counseling Center. The Open house will take place on April 9th (Wednesday) at 3:30 p.m.

Wine and cheese will be served as well as non-alcoholic beverages. The purpose of the Open House is to acquaint students with the functions and services provided by the Counseling Center staff.

Take advantage of this opportunity to learn more about the Student Assistant program, and to meet the Student Assistants on an informal basis. We look forward to meeting with all interested students. If your interests are the same as ours, then you can become a Student Assistant.

Come on down to the Counseling Center and see what it is all about.

IRS Raises Interest Rates

by Janet Miller
Archway Staff Writer

The Internal Revenue Service recently announced that the interest rate for Federal Tax overpayments and underpayments has been raised from 6 percent to 12 percent effective February 1, 1980. This interest rate applies to both personal and corporate income taxes not paid by the April 15th deadline. Conversely, the 12 percent rate is also applicable to refund checks which are not mailed within 45 days of their filing or due date whichever is later.

This increase is in relation to the rise in the prime lending rate which is charged by commercial banks. Legally, the IRS may only adjust its interest rates every two years. Also, should the prime rate decrease, the IRS will revise its proportion accordingly.

In a related story, the IRS advises caution in selecting professional

THE SENATE

Senior Service Awards

If you know any senior who has shown outstanding leadership ability nominate that person for a Senior Service Award. These nominations must also have a recommendation from a teacher or advisor. Six seniors will be chosen by

the Student Senate to receive a senior service award for 1980. The dead line to have your nomination papers in is March 28. Nomination papers may be picked up and dropped off in the Student Senate Office.

Food Operations

This committee has been set up to work with the cafeteria service, snack bar services, and other special functions. We would like to see more freshmen involved with the food services activities. This committee will also be investigating the food service operations during

wintersession. Also these students will review menu cycles, and offering, and analyze nutritional requirements of the food served. Anyone interested in working with this committee or has any questions come into the Student Senate. Music in the cafeteria is also a suggestion that is being looked into.

assistance in preparing tax returns. Taxpayers are urged to be particularly wary of counsellors who claim to have special contacts in the IRS or of ways to beat the system. Services which guarantee refunds should be avoided entirely.

Two basic rules to remember no matter who prepares a tax return never sign a document filled out in

pencil—figures could easily be changed—and, if a professional does your taxes, make certain that he or she signs the form in your presence. The preparer's signature and identification number are required by law.

It is the filer who is responsible for all information supplied, so if you seek help choose it wisely.

What's Your Number?

Office of the Registrar

Apr. 14-21, 1980

RANDOM PREREGISTRATION NUMBERS BY BIRTHDATE

01/01 186	03/02 347	05/02 240	07/02 145	09/01 91	11/01 42
01/02 324	03/03 209	05/03 72	07/03 331	09/02 154	11/02 257
01/03 244	03/04 56	05/04 287	07/04 269	09/03 210	11/03 225
01/04 294	03/05 35	05/05 140	07/05 339	09/04 317	11/04 248
01/05 5	03/06 165	05/06 152	07/06 289	09/05 217	11/05 75
01/06 44	03/07 159	05/07 177	07/07 228	09/06 37	11/06 262
01/07 31	03/08 68	05/08 172	07/08 236	09/07 245	11/07 73
01/08 275	03/09 112	05/09 83	07/09 137	09/08 274	11/08 362
01/09 357	03/10 55	05/10 199	07/10 88	09/09 364	11/09 200
01/10 10	03/11 120	05/11 71	07/11 98	09/10 14	11/10 60
01/11 264	03/12 122	05/12 93	07/12 63	09/11 43	11/11 187
01/12 361	03/13 96	05/13 116	07/13 206	09/12 253	11/12 129
01/13 13	03/14 171	05/14 293	07/14 349	09/13 229	11/13 81
01/14 40	03/15 34	05/15 325	07/15 69	09/14 265	11/14 2
01/15 86	03/16 47	05/16 169	07/16 198	09/15 360	11/15 18
01/16 173	03/17 300	05/17 151	07/17 212	09/16 57	11/16 192
01/17 174	03/18 111	05/18 302	07/18 109	09/17 54	11/17 271
01/18 84	03/19 180	05/19 100	07/19 38	09/18 340	11/18 318
01/19 61	03/20 218	05/20 46	07/20 254	09/19 19	11/19 341
01/20 179	03/21 131	05/21 239	07/21 288	09/20 350	11/20 136
01/21 32	03/22 314	05/22 281	07/22 261	09/21 296	11/21 238
01/22 128	03/23 322	05/23 105	07/23 99	09/22 202	11/22 297
01/23 251	03/24 127	05/24 104	07/24 266	09/23 311	11/23 304
01/24 123	03/25 28	05/25 146	07/25 50	09/24 216	11/24 353
01/25 133	03/26 158	05/26 197	07/26 24	09/25 48	11/25 113
01/26 351	03/27 65	05/27 66	07/27 130	09/26 234	11/26 226
01/27 346	03/28 366	05/28 166	07/28 330	09/27 29	11/27 185
01/28 119	03/29 141	05/29 89	07/29 193	09/28 215	11/28 150
01/29 356	03/30 90	05/30 139	07/30 162	09/29 7	11/29 175
01/30 250	03/31 282	05/31 184	07/31 77	09/30 16	11/30 358
01/31 201	04/01 110	06/01 237	08/01 277	10/01 144	12/01 263
02/01 246	04/02 17	06/02 135	08/02 94	10/02 26	12/02 53
02/02 58	04/03 51	06/03 268	08/03 22	10/03 279	12/03 295
02/03 52	04/04 15	06/04 80	08/04 342	10/04 205	12/04 286
02/04 214	04/05 334	06/05 222	08/05 25	10/05 241	12/05 291
02/05 313	04/06 23	06/06 243	08/06 224	10/06 335	12/06 354
02/06 208	04/07 259	06/07 78	08/07 235	10/07 213	12/07 247
02/07 11	04/08 6	06/08 124	08/08 85	10/08 164	12/08 323
02/08 125	04/09 273	06/09 147	08/09 4	10/09 256	12/09 307
02/09 298	04/10 101	06/10 176	08/10 9	10/10 284	12/10 332
02/10 272	04/11 220	06/11 336	08/11 283	10/11 156	12/11 102
02/11 155	04/12 285	06/12 290	08/12 97	10/12 108	12/12 252
02/12 305	04/13 148	06/13 309	08/13 223	10/13 106	12/13 363
02/13 36	04/14 74	06/14 168	08/14 338	10/14 161	12/14 230
02/14 67	04/15 160	06/15 49	08/15 292	10/15 343	12/15 221
02/15 301	04/16 329	06/16 183	08/16 117	10/16 348	12/16 359
02/16 321	04/17 3	06/17 149	08/17 182	10/17 308	12/17 189
02/17 227	04/18 337	06/18 203	08/18 194	10/18 190	12/18 326
02/18 303	04/19 345	06/19 157	08/19 27	10/19 138	12/19 327
02/19 255	04/20 167	06/20 33	08/20 355	10/20 41	12/20 181
02/20 232	04/21 95	06/21 62	08/21 328	10/21 170	12/21 21
02/21 188	04/22 319	06/22 211	08/22 45	10/22 280	12/22 132
02/22 1	04/23 142	06/23 195	08/23 153	10/23 121	12/23 103
02/23 196	04/24 76	06/24 249	08/24 231	10/24 87	12/24 270
02/24 278	04/25 310	06/25 178	08/25 352	10/25 204	12/25 320
02/25 219	04/26 207	06/26 92	08/26 143	10/26 312	12/26 233
02/26 70	04/27 118	06/27 258	08/27 114	10/27 20	12/27 191
02/27 365	04/28 316	06/28 30	08/28 267	10/28 276	12/28 8
02/28 115	04/29 64	06/29 242	08/29 163	10/29 299	12/29 39
02/29 134	04/30 82	06/30 315	08/30 344	10/30 12	12/30 306
03/01 107	05/01 333	07/01 126	08/31 59	10/31 79	12/31 260

THE PREREGISTRATION SECTION

March 21, 1980 THE ARCHWAY Page 5

Office of the Registrar

PREREGISTRATION PROCEDURE FOR THE FALL 1980 SEMESTER

April 14, 1980 - April 21, 1980

- Preregistration will begin on April 14, 1980. In preparing a schedule, each student is allowed to select five courses. (Secretarial majors and December graduates are allowed six courses). When a Quality Point Average for the current semester has been calculated, a student with a 2.50 cumulative average may add a sixth course to the schedule through the Add/Drop form. You are advised to register for a full complement of courses. The Add/Drop system is designed for amending schedules, not building them.
- A full-time Bryant College day student has the option of taking one of his or her courses in the Evening School, as available. The selection of this course may be accomplished during Preregistration.
- No change to the Fall schedule will be permitted until May 1, 1980. Please note that July 11 is the final date for making changes on your Fall semester schedule. Any changes after July 11 will have to be made through the Add/Drop form, during the first two weeks of the Fall semester.
- The order in which students preregister is determined by the Student Classification Number (SCN) and the birthdate. Approximately 40-50 students will be scheduled at thirty-minute intervals, as indicated below:

- Tentative graduates with 87 credits passed may preregister with the 7's; check with an academic advisor as to your status.

- You are invited to take a seat in Room 386 a few minutes before the time indicated for your group. When your Registration Number is announced, you will be permitted to present your selection of courses for assignment. You must have your schedule plotted out in advance, including alternate selections.
- Consult the RANDOM BIRTHDATE LIST to determine your registration position (Number). Find your Student Classification Number below for the time you are scheduled to preregister.*

N.B. If you are not in good financial standing with the College, the computer will not allow you to preregister. If you have any doubts concerning your financial standing, clarify them with the Bursar.

CODES: Fall Semester Day Courses - 10000, 11000
Evening School Courses - 14000

COURSE NUMBERS - 300 and 400 level courses are primarily for Juniors and Seniors

- * If your birthdate is in error, you must present some official document which indicates your correct date.

When to Preregister

APRIL 14, MONDAY

7, 7B, 7L, 7T, 3A
a.m.
9:00-9:30 1-183
9:30-10:00 184-366

6, 6B, 6L, 6T, 2A
a.m.
10:00-10:30 1-37
10:30-11:00 38-75

6, 6B, 6L, 6T, 2A
p.m.
1:00-1:30 76-113
1:30-2:00 114-151
2:00-2:30 152-189
2:30-3:00 190-227
3:00-3:30 228-260

APRIL 15, TUESDAY

6, 6B, 6L, 6T, 2A
a.m.
9:00-9:30 261-298
9:30-10:00 299-336
10:00-10:30 337-366

5, 5B, 5L, 5T, 1A
a.m.
10:30-11:00 1-122

5, 5B, 5L, 5T, 1A
p.m.
1:00-1:30 123-244
1:30-2:00 245-366

4, 4B, 4L, 4T
a.m.
2:00-2:30 1-37
2:30-3:00 38-75
3:00-3:30 76-113

APRIL 16, WEDNESDAY

4, 4B, 4L, 4T
a.m.
9:00-9:30 114-151
9:30-10:00 152-189
10:00-10:30 190-227
10:30-11:00 228-260

4, 4B, 4L, 4T
p.m.
1:00-1:30 261-298
1:30-2:00 299-336
2:00-2:30 337-366

3, 3B, 3L, 3T
a.m.
2:30-3:00 1-122
3:00-3:30 123-244

APRIL 17, THURSDAY

3, 3B, 3L, 3T
a.m.
9:00-9:30 245-366

2, 2B, 2L, 2T
a.m.
9:30-10:00 1-25
10:00-10:30 26-50
10:30-11:00 51-75

2, 2B, 2L, 2T
p.m.
1:00-1:30 76-100
1:30-2:00 101-125
2:00-2:30 126-150
2:30-3:00 151-175
3:00-3:30 176-200

APRIL 18, FRIDAY

2, 2B, 2L, 2T
a.m.
9:00-9:30 201-225
9:30-10:00 226-250
10:00-10:30 251-275
10:30-11:00 276-300

2, 2B, 2L, 2T
p.m.
1:00-1:30 301-320
1:30-2:00 321-340
2:00-2:30 341-350

APRIL 21, MONDAY

2, 2B, 2L, 2T
a.m.
9:00-9:30 351-366

1, 1B, 1L, 1T
a.m.
10:00-10:30 1-366

Fall Semester 1980

Accounting

Computer #	Elective	Prerequisite	Tent. Inst.	Room
A 101 10002 SECT ACCT	3 OE 10 MWF		MAHAN	342
A 101 10003 SECT ACCT	3 OE 8 MWF		MAHAN	251
A 141 10006 FUND ACCOUNT I	3 PR 8 MWF 9 M		REYNOLDS	347
A 141 10007 FUND ACCOUNT I	3 PR 8 TTH 9 TF		REYNOLDS	347
A 141 10008 FUND ACCOUNT I	3 PR 9 WTH 10 TTH		REYNOLDS	347
A 141 10009 FUND ACCOUNT I	3 PR 10 TTH 9 W 11 T		SMITH, J	343
A 141 10010 FUND ACCOUNT I	3 PR 1 M 12 TTH 11 TH			343
A 141 10011 FUND ACCOUNT I	3 PR 1 TTHF 2 F			343
A 141 10012 FUND ACCOUNT I	3 PR 2 MWF 1 M		WEAVER	347
A 141 10013 FUND ACCOUNT I	3 PR 1 TTH 2 TTH			347
A 141 10014 FUND ACCOUNT I	3 PR 12 MWF 1 F		WEAVER	347
A 141 10015 FUND ACCOUNT I	3 PR 1 M 12 TTH 11 TH			346
A 141 10016 FUND ACCOUNT I	3 PR 10 MWF 9 M		WEAVER	343
A 141 10017 FUND ACCOUNT I	3 PR 10 TTH 9 W 11 T		FERGUSON	346
A 141 10018 FUND ACCOUNT I	3 PR 9 TTHF 8 T		FERGUSON	266
A 141 10019 FUND ACCOUNT I	3 PR 8 MWF 9 M		FERGUSON	266
A 141 10020 FUND ACCOUNT I	3 PR 8 T 9 TTHF		SMITH, J	346
A 141 10021 FUND ACCOUNT I	3 PR 8 MWF 9 M			346
A 141 10023 FUND ACCOUNT I	3 PR 2 TTH 3 TTH		SMITH, J	343
A 141 10024 FUND ACCOUNT I	3 PR 11 TTH 12 TTH		MAHAN	347
A 142 10026 FUND ACCT. II	3 PR 12 MWF 1 M	A141		342
A 142 10027 FUND ACCT. II	3 PR 10 TTH 9 W 11 T	A141		342
A 241 10045 INTER ACCTG I	3 PR 11-1215 TTH	A142	FILIPPELLI	251
A 241 10046 INTER ACCTG I	3 PR 2 TTH 1 W	A142	BLANDING	266
A 241 10047 INTER ACCTG I	3 PR 9 TTHF	A142	FILIPPELLI	342
A 241 10048 INTER ACCTG I	3 PR 9 TTHF	A142	PERLOW	351
A 241 10049 INTER ACCTG I	3 PR 1 TTHF	A142	PERLOW	346
A 241 10050 INTER ACCTG I	3 PR 12 MWF	A142	BLANDING	343

FALL SEME

Accounting (con't)

Computer #	Elective	Prerequisite	Tent. Inst.	Room
A 241 10051	INTER ACCTG I	3 PR 2-315 MW	A142 BLANDING	351
A 241 10053	INTER ACCTG I	3 PR 11 MWF	A142 BLANDING	347
A 242 10054	INTER. ACCTG II	3 PR 1 TTHF	A142 SMITH, JOSEPH	351
A 243 10061	INT ACCT III	3 PR 8 MWF	A142 FILIPPELLI	351
A 243 10062	INT ACCT III	3 PR 2-315 TTH	A142 FILIPPELLI	353
A 243 10063	INT ACCT III	3 PR 1 TTHF	A142 SMITH, JOSEPH	351
A 243 10064	INT ACCT III	3 PR 9 M 8 TTH	A142 FERLOW	359
A 243 10065	INT ACCT III	3 PR 11-1215 TTH	A242 HERBERT	345
A 341 10066	COST ACCT. I	3 PR 12 MWF	A242 HERBERT	266
A 341 10067	ADV ACCOUNT I	3 PR 2 MWF	A242 HERBERT	343
A 341 10068	COST ACCT. I	3 PR 8 MWF	A242 GAUCHER	351
A 341 10069	COST ACCT. I	3 PR 12 MWF	A242 GAUCHER	346
A 341 10070	COST ACCT. I	3 PR 8 MWF	A242 GAUCHER	351
A 341 10072	COST ACCT. I	3 PR 11 MWF	A242 GAUCHER	346
A 342 10073	COST ACCT. II	3 PR 10 MWF	A341 GAUCHER	351
A 343 10078	INCOME TAXES	3 PR 9 TTHF	A242 LYNCH	343
A 353 10083	INCOME TAX PRACTICE	3 PR 2-315 TTH	A343 LYNCH	342
A 361 10086	MANAG. ACCTG	3 PR 12 MWF	A142 ELMENDORF	346
A 361 10087	MANAG. ACCTG	3 PR 8 MWF	A142 ELMENDORF	342
A 362 10090	TAXES & BUS DEC	3 PR 1 TTHF	A142 LYNCH	342
A 390 10092	INTERM/SEM-SOC. ACCT	3 PR 5 M	Dept. Appr. FERLOW	0/C
A 444 10093	ADV ACCOUNT I	3 PR 11 MWF	A342 FONTAINE	343
A 444 10094	ADV ACCOUNT I	3 PR 1 M 11 TTH	A342 FONTAINE	266
A 444 10095	ADV ACCOUNT I	3 PR 10 MWF	A342 FONTAINE	347
A 444 10096	ADV ACCOUNT I	3 PR 10 TTH 9 W	A342 FONTAINE	351
A 444 10097	ADV ACCOUNT I	3 PR 9 M 8 TTH	A342 HERBERT	342
A 442 10098	INTER. AUDITING	3 PR 10 MWF	A342 PROVOST	266
A 442 10099	INTER. AUDITING	3 PR 12 MWF	A342 PROVOST	254
A 442 10100	INTER. AUDITING	3 PR 2-315 MW	A342 PROVOST	342
A 442 10101	INTER. AUDITING	3 PR 11 MWF	A342 PROVOST	342
A 442 10102	INTER. AUDITING	3 PR 2-315 MW	A342 SMITH, JOSEPH	346

Economics

Computer #	Elective	Prerequisite	Tent. Inst.	Room
EC 101 10111	INTRO TO ECON	3 OE 10 MWF		259
EC 101 10112	INTRO TO ECON	3 OE 10 MWF		260
EC 113 10116	MICROECON. PRINC.	3 LA 10 TTH 9 W	CLARK	246
EC 113 10117	MICROECON. PRINC.	3 LA 11 MWF	LI	246
EC 113 10118	MICROECON. PRINC.	3 LA 8 MWF		246
EC 113 10119	MICROECON. PRINC.	3 LA 9 M 8 TTH		246
EC 113 10120	MICROECON. PRINC.	3 LA 9 TTHF	CLARK	246
EC 113 10121	MICROECON. PRINC.	3 LA 11 MWF	MINI	247
EC 113 10122	MICROECON. PRINC.	3 LA 10 MWF	LI	246
EC 113 10123	MICROECON. PRINC.	3 LA 12 MWF	LI	246
EC 113 10124	MICROECON. PRINC.	3 LA 1 M 11 TTH	MINI	247
EC 113 10125	MICROECON. PRINC.	3 LA 12 MWF		247
EC 113 10126	MICROECON. PRINC.	3 LA 1 M 11 TTH	ILACQUA	351
EC 113 10127	MICROECON. PRINC.	3 LA 11 MWF	ILACQUA	247
EC 143 10128	MICROECON. PRINC.	3 LA 10 MWF		247
EC 113 10129	MICROECON. PRINC.	3 LA 10 TTH 9 W		247
EC 113 10130	MICROECON. PRINC.	3 LA 2-315 MW		250
EC 113 10131	MICROECON. PRINC.	3 LA 1 M 11 TTH		359
EC 113 10132	MICROECON. PRINC.	3 LA 12 MWF		350
EC 113 10133	MICROECON. PRINC.	3 LA 9 M 8 TTH		353
EC 113 10135	MICROECON. PRINC.	3 LA 10 TTH 9 W		278
EC 114 10140	MICROECON. PRINC.	3 LA 9 M 8 TTH	EC113	359
EC 251 10152	ECON MONEY BANK	3 PR 9 TTHF	EC114	259
EC 251 10153	ECON MONEY BANK	3 PR 8 MWF	EC114	262
EC 251 10154	ECON MONEY BANK	3 PR 2 MWF	EC114	246
EC 251 10155	ECON MONEY BANK	3 PR 1 M 12 TTH	EC114	259
EC 251 10156	ECON MONEY BANK	3 PR 8 MWF	EC114	258
EC 251 10157	ECON MONEY BANK	3 PR 1 TTHF	EC114	259
EC 251 10158	ECON MONEY BANK	3 PR 2-315 TTH	EC114	259
EC 255 10160	ECON. GEOGRAPHY	3 LA 1230-145 TTH	EC114	247
EC 275 10166	LABOR ECONOMICS	3 PR 12 MWF	EC114	261
EC 282 10172	URBAN ECONOMICS	3 LA 2-315 TTH	EC114	247
EC 321 10174	PRICE THEORY	3 PR 2 TTH 1 W	EC114	246
EC 361 10178	PUBLIC FINANCE	3 PR 10 TTH 9 W	EC114	354
EC 371 10183	INTL TRADE	3 LA 10 MWF	EC114	252
EC 372 10186	COM EC SYST	3 LA 2-315 MW	EC114	259

Education

Computer #	Elective	Prerequisite	Tent. Inst.	Room
ED 203 10212	FOUND. OF EDUC.	3 Ted 11 MWF	MAMAN	266
ED 304 10215	METH & MAT B.ED	3 Ted 8 MWF	PHILLIPS	270
ED 408 10220	STUDENT TEACHING	U Ted 8 MTWTHF	Dept. Appr. PHILLIPS	0/C
ED 409 10221	SEM/STUDENT TEACH	0 Ted 5 M	Dept. Appr. PHILLIPS	0/C

English & Communications

Computer #	Elective	Prerequisite	Tent. Inst.	Room
E 101 10226	ENGLISH COMP I	3 LA 1 M 11 TTH	FLOYD	360
E 101 10227	ENGLISH COMP I	3 LA 10 TTH 9 W	KRIEGER	360
E 101 10228	ENGLISH COMP I	3 LA 10 MWF	BARRY	360
E 101 10229	ENGLISH COMP I	3 LA 8 MWF	BARRY	360
E 101 10230	ENGLISH COMP I	3 LA 11 MWF	BARRY	360
E 101 10231	ENGLISH COMP I	3 LA 1 M 11 TTH		355
E 101 10232	ENGLISH COMP I	3 LA 10 TTH 9 W	O'NEILL	355
E 101 10233	ENGLISH COMP I	3 LA 10 MWF	BAINS	358
E 101 10234	ENGLISH COMP I	3 LA 8 MWF		360
E 101 10235	ENGLISH COMP I	3 LA 2-315 MW	FISCHMAN	355
E 101 10236	ENGLISH COMP I	3 LA 11 MWF	BAINS	355
E 101 10237	ENGLISH COMP I	3 LA 12 MWF	FISCHMAN	360
E 101 10238	ENGLISH COMP I	3 LA 12 MWF		358
E 101 10239	ENGLISH COMP I	3 LA 1 TTHF	KRIEGER	360
E 101 10240	ENGLISH COMP I	3 LA 9 TTHF	KRIEGER	360
E 101 10241	ENGLISH COMP I	3 LA 1 M 11 TTH	O'NEILL	354
E 101 10242	ENGLISH COMP I	3 LA 1 M 11 TTH		353
E 101 10243	ENGLISH COMP I	3 LA 11 MWF	KEELEY	255
E 101 10245	ENGLISH COMP I	3 LA 2-315 MW	KEELEY	258
E 101 10246	ENGLISH COMP I	3 LA 9 M 8 TTH		354
E 101 10247	ENGLISH COMP I	3 LA 2-315 TTH	FLOYD	354
E 101 10248	ENGLISH COMP I	3 LA 9 TTHF	LYONS	355
E 101 10249	ENGLISH COMP I	3 LA 2-315 MW	FLOYD	355
E 101 10250	ENGLISH COMP I	3 LA 9 M 8 TTH	LYONS	353
E 102 10254	ENG COMP II	3 LA 8 MWF	E101 GAUTHIER	359
E 102 10255	ENG COMP II	3 LA 10 MWF	E101 GAUTHIER	359
E 103 10282	MECH OF ENG	3 OE 2-315 TTH	O'NEILL	358
E 103 10283	MECH OF ENG	3 OE 9 TTHF	O'CONNELL	354
E 103 10284	MECH OF ENG	3 OE 1 TTHF		354
E 103 10285	MECH OF ENG	3 OE 9 M 8 TTH	O'CONNELL	355
E 103 10287	MECH OF ENG	3 OE 2-315 MW	O'NEILL	354
E 201 10291	WRITTEN COMMUN	3 PR 12 MWF	BARRY	258
E 201 10292	WRITTEN COMMUN	3 PR 12 MWF		354
E 201 10293	WRITTEN COMMUN	3 PR 8 MWF	LYONS	354
E 201 10294	WRITTEN COMMUN	3 PR 2-315 TTH		360
E 201 10295	WRITTEN COMMUN	3 PR 2-315 TTH		260
E 201 10296	WRITTEN COMMUN	3 PR 1 TTHF		260
E 251 10301	PUBLIC SPEAKING	3 LA 11 MWF	E102 FISCHMAN	270
E 251 10302	PUBLIC SPEAKING	3 LA 9 M 8 TTH	E102	267
E 251 10303	PUBLIC SPEAKING	3 LA 11 MWF	E102	267
E 251 10304	PUBLIC SPEAKING	3 LA 8 MWF	O'CONNELL	267
E 251 10305	PUBLIC SPEAKING	3 LA 10 MWF	O'CONNELL	267
E 251 10306	PUBLIC SPEAKING	3 LA 2-315 MW	BIRT	270
E 254 10311	BRITISH LIT	3 LA 2-315 TTH	E102 BIRT	355
E 255 10316	AMER. LIT.	3 LA 9 M 8 TTH	E102 KRIEGER	360
E 259 10321	MOD SHORT STORY	3 LA 10 MWF	E102 KEELEY	354
E 259 10322	MOD SHORT STORY	3 LA 1 TTHF	E102 KEELEY	358
E 351 10326	CREATIVE WRITING	3 LA 10 TTH 9 W	E102	250
E 353 10329	MODERN DRAMA	3 LA 1230-145 TTH	E102	261
E 355 10333	MODERN NOVEL	3 LA 12 MWF	E102	259
E 356 10338	NEW DIRECT. IN LITE	3 LA 8 MWF	E102	261
E 371 10341	REPORT WRITING (ACG)	3 PR 12 MWF	A342, E102	267
E 371 10342	REPORT WRITING (ACG)	3 PR 11 MWF	A342, E102	354
E 371 10343	REPORT WRITING	3 PR 10 TTH 9 W	E102	359
E 382 10344	"COMEDY"	3 LA 2-315 MW	E102	260
CH 200 10345	BUS COM THEORY	3 PR 2-315 TTH	E102	253

Finance

Computer #	Elective	Prerequisite	Tent. Inst.	Room
F 201 10348	INTERP FIN DATA	3 PR 2-315 MW	ELMENDORF	343
F 301 10354	FINAN MGT I	3 PR 2 TTH 1 W	A142 FOLEY	346
F 301 10355	FINAN MGT I	3 PR 1 M 11 TTH	A142	351
F 302 10358	FIN. MANAGEMENT	11 PR 10 TTH 9 W	F301 FOLEY	266
F 303 10361	INVESTMENTS	3 PR 1230-145 TTH	EC114	266
F 401 10370	CAS STD BUS FIN	3 PR 2-315 MW	F302	269
F 452 10371	STK & RL EST BROKE	3 PR 8 MWF	Jr.	353

Humanities

Computer #	Elective	Prerequisite	Tent. Inst.	Room
H 254 10384	APPREC. MUSIC	3 LA 12 MWF		275
H 351 10392	INTRO PHIL	3 LA 9 TTHF	ESTEY	245

Hotel, Restaurant, & Institutional Management

Computer #	Elective	Prerequisite	Tent. Inst.	Room
IM 101 10400	ELE INSTL MGT.	3 PR 8 MWF		277
IM 102 10403	FIN ANA INT CON	3 PR 2-315 MW	A141 CHAFFEE	255
IM 202 10408	COMM FOOD MGT	3 PR 12 MWF	CAMPER	260
IM 251 10410	RESORT MANAGE	3 PR 10 MWF	CAMPER	355

Legal Studies

Computer #	Elective	Prerequisite	Tent. Inst.	Room
L 102 10438	LAW LEGAL SEC II	3 OE 1 TTHF	SANTOS	258
L 201 10439	LAW CONTRACTS	3 PR 2-315 TTH	SANTOS	258
L 201 10440	LAW CONTRACTS	3 PR 1 M 11 TTH	MC LAUGHLIN	255
L 201 10441	LAW CONTRACTS	3 PR 8 MWF		355
L 201 10442	LAW CONTRACTS	3 PR 9 M 8 TTH		247
L 201 10443	LAW CONTRACTS	3 PR 8 MWF		253
L 201 10444	LAW CONTRACTS	3 PR 11 MWF	GAUTHIER	278
L 201 10445	LAW CONTRACTS	3 PR 2 MWF	SANTOS	358
L 201 10446	LAW CONTRACTS	3 PR 12 MWF	SANTOS	255
L 201 10447	LAW CONTRACTS	3 PR 8 MWF		255
L 201 10448	LAW CONTRACTS	3 PR 10 TTH 9 W	RAMSAY	255
L 201 10449	LAW CONTRACTS	3 PR 9 M 8 TTH		250
L 201 10450	LAW CONTRACTS	3 PR 8 MWF		260
L 201 10451	LAW CONTRACTS	3 PR 9 M 8 TTH		255
L 201 10452	LAW CONTRACTS	3 PR 1 TTHF	MC LAUGHLIN	345
L 201 10453	LAW CONTRACTS	3 PR 1 M 11 TTH	RAMSAY	278
L 201 10454	LAW CONTRACTS	3 PR 9 TTHF		253
L 202 10456	LAW BUS ORGAN	3 PR 2 MWF	L201 MC LAUGHLIN	345
L 203 10458	LAW FIN TRANS	3 PR 10 MWF	L201 RAMSAY	353
L 203 10459	LAW FIN TRANS	3 PR 12 MWF	L201 MC LAUGHLIN	355
L 252 10465	LAW REAL ESTATE	3 PR 9 TTHF	L201 RAMSAY	247

Criminal Justice

Computer #	Elective	Prerequisite	Tent. Inst.	Room
LE 101 10469	ADM OF JUS	3 CJ 9 TTHF	STONE, WM.	278
LE 101 10470	ADM OF JUS	3 CJ 10 MWF	STONE, WM.	262
LE 201 10476	EVIDENCE	3 CJ 1 TTHF	LE102 STONE, WM.	355
LE 301 10479	CRIMINALISTIC I	3 CJ 9 TTH	APTT	345
LE 353 10494	POLICE RPT WRTG	3 CJ 2-315 TTH	APTT	345
LE 355 10496	POLICE PUB REL	3 CJ 2-315 MW	STONE, WM.	359
LE 357 10498	NARC. LAW ENFOR.	3 CJ 10 TTH 9 W	APTT	278

Systems/Management

Computer #	Elective	Prerequisite	Tent. Inst.	Room
SM 102 10608	INTRO TO COMPUTER	D3 PR 1 TTHF		352
SM 102 10609	INTRO TO COMPUTER	D3 PR 12 MWF		350
SM 102 10610	INTRO TO COMPUTER	D3 PR 1 M 11 TTH		352
SM 102 10611	INTRO TO COMPUTER	D3 PR 2-315 TTH		350
SM 102 10612	INTRO TO COMPUTER	D3 PR 11 MWF		361
SM 102 10613	INTRO TO COMPUTER	D3 PR 2-315 TTH		361
SM 102 10614	INTRO TO COMPUTER	D3 PR 1 TTHF		361
SM 102 10615	INTRO TO COMPUTER	D3 PR 10 TTH 9 W		361
SM 102 10616	INTRO TO COMPUTER	D3 PR 10 MWF		361
SM 102 10617	INTRO TO COMPUTER	D3 PR 9 M 8 TTH		361
SM 102 10618	INTRO TO COMPUTER	D3 PR 9 TTHF		361
SM 102 10619	INTRO TO COMPUTER	D3 PR 10 TTH 9 W		352
SM 102 10620	INTRO TO COMPUTER	D3 PR 1 M 12 TTH		260
SM 251 10621	FORTRAN PROG.	3 PR 12 MWF	SM102, M111 MAS, DUN. SW.	361
SM 251 10622	FORTRAN PROG.	3 PR 2 MWF	SM102, M111 MAS, DUN. SW.	361
SM 358 10627	MGT SC I	3 PR 8 MWF	Perm. of Inst. SWEARINGEN	361
SM 451 10632	MGT INFO SYS	3 PR 11 TTH 12 T	SM102 RADELL	361

STER 1980

Mathematics (con't)

M 111 10701	COL ALGEBRA BUS	3	LA	12 MWF	"	OLINSKY	252
M 111 10702	COL ALGEBRA BUS	3	LA	11 MWF	"	WALL	252
M 111 10703	COL ALGEBRA BUS	3	LA	1 TTHF	"	"	253
M 111 10704	COL ALGEBRA BUS	3	LA	2 TTH 1 W	"	BROWN	252
M 111 10705	COL ALGEBRA BUS	3	LA	9 TTHF	"	SCHUMACHER	250
M 111 10706	COL ALGEBRA BUS	3	LA	2-315 TTH	"	"	245
M 111 10707	COL ALGEBRA BUS	3	LA	11 MWF	"	MUNSIAN	251
M 111 10708	COL ALGEBRA BUS	3	LA	1 M 11 TTH	"	WALL	245
M 111 10709	COL ALGEBRA BUS	3	LA	9 M 8 TTH	"	"	252
M 111 10710	COL ALGEBRA BUS	3	LA	1 TTHF	"	BROWN	251
M 111 10711	COL ALGEBRA BUS	3	LA	9 TTHF	"	"	251
M 111 10712	COL ALGEBRA BUS	3	LA	2-315 MW	"	WALL	250
M 112 10714	CALCULUS BUS	3	LA	1 TTHF	M111	WALL	252
M 112 10715	CALCULUS BUS	3	LA	9 TTHF	M111	WALL	252
M 251 10726	STATISTICS I	3	LA	9 M 8 TTH	M111	SCHUMACHER	244
M 251 10727	STATISTICS I	3	LA	8 MWF	M111	PIASCIK	242
M 251 10728	STATISTICS I	3	LA	2-315 TTH	M111	"	250
M 251 10729	STATISTICS I	3	LA	2-315 MW	M111	OLINSKY	251
M 251 10730	STATISTICS I	3	LA	1 M 11 TTH	M111	REINHARDT	253
M 251 10731	STATISTICS I	3	LA	10 TTH 9 W	M111	REINHARDT	251
M 251 10732	STATISTICS I	3	LA	9 M 8 TTH	M111	PIASCIK	251
M 251 10733	STATISTICS I	3	LA	2 TTH 1 W	M111	SMITH,R	251
M 251 10734	STATISTICS I	3	LA	1 TTHF	M111	SMITH,R	250
M 252 10736	STATISTICS II	3	LA	2-315 MW	M251	SMITH,R	252
M 252 10737	STATISTICS II	3	LA	1 M 11 TTH	M251	SMITH,R	252
M 351 10738	MATH DEC. MAK.	3	LA	10 TTH 9 W	M251	PIASCIK	252

Secretarial & Office Education

Computer #	Elective	Prerequisite	Tent. Inst.	Room
OE 111 10817	ST THEORY STENO	3 OE 11 MTWTHF	10 TTH	262
OE 121 10821	ST THEORY GREGG	3 OE 11 MTWTHF	10 TTH	258
OE 121 10822	ST THEORY GREGG	3 OE 11 MTWTHF	10 TTH	259
OE 122 10825	ADV. ST. THEORY	3 OE 11 MTWTHF		261
OE 123 10829	SH THEORY REV	3 OE 11 MTWTHF		260
OE 123 10830	SH THEORY REV	3 OE 11 MTWTHF		261
OE 124 10833	BEG DICT, TRANS	3 OE 9 MTWTHF		AUD
OE 131 10838	TYPING I	2 OE 9 MTWTHF		265
OE 131 10839	TYPING I	2 OE 9 MTWTHF		367
OE 131 10841	TYPING I	2 OE 1 MTWTHF		268
OE 131 10842	TYPING I	2 OE 1 MTWTHF		265
OE 131 10843	TYPING I	2 OE 1 MTWTHF		367
OE 132 10845	TYPING II	2 OE 9 MTWTHF		367
OE 132 10846	TYPING II	2 OE 1 MTWTHF		367
OE 202 10855	OFF MACH LAB II	2 OE 2 M 3 M		368
OE 203 10863	OFFICE ADMIN	3 OE 2-315 MW		353
OE 204 10866	LEG OFF ADMIN	3 OE 2-315 TTH		359
OE 205 10870	MED OFF ADMIN	3 OE 2 MWF		261
OE 207 10871	SECRETARIAL TECH I	2 OE 1 TTH		369
OE 207 10872	SECRETARIAL TECH I	2 OE 2 W 3 W		369
OE 207 10873	SECRETARIAL TECH I	2 OE 2 T 3 T		369
OE 207 10874	SECRETARIAL TECH I	2 OE 8 MWF		369
OE 225 10880	INT DICT, TRANS	3 OE 9 MTWTHF		AUD
OE 226 10883	ADV DICT, TRANS	3 OE 9 MTWTHF		AUD
OE 326 10888	COURT REPORTING	3 OE 9 MTWTHF		AUD
OE 233 10900	TYPING III	2 OE 12 MTWTHF		268
OE 233 10901	TYPING III	2 OE 12 MTWTHF		265
OE 234 10904	TYPING IV	2 OE 12 MTWTHF		264
OE 234 10905	TYPING IV	2 OE 12 MTWTHF		367
TR 0 10910	TRANSCRIPTION	0 OE 10 MTWTHF		264
TR 0 10911	TRANSCRIPTION	0 OE 10 MTWTHF		265
TR 0 10912	TRANSCRIPTION	0 OE 10 MTWTHF		268
TR 0 10914	TRANSCRIPTION	0 OE 10 MTWTHF		367
TR 0 10915	TRANSCRIPTION	0 OE 11 MTWTHF		367

With OE225,226 or 326, select a transcription class 10910,10911,10912,10914,10915

Psychology

Computer #	Elective	Prerequisite	Tent. Inst.	Room
P 150 10742	GEN PSYCHOLOGY	3 LA 8 MWF	MC ALOON	278
P 150 10743	GEN PSYCHOLOGY	3 LA 10 TTH 9 W	YORKS	253
P 150 10744	GEN PSYCHOLOGY	3 LA 9 TTHF	YORKS	255
P 150 10745	GEN PSYCHOLOGY	3 LA 10 MWF	MC ALOON	278
P 150 10746	GEN PSYCHOLOGY	3 LA 9 M 8 TTH	"	245
P 150 10747	GEN PSYCHOLOGY	3 LA 11 MWF	MORAHAN	245
P 150 10748	GEN PSYCHOLOGY	3 LA 8 MWF	"	245
P 150 10749	GEN PSYCHOLOGY	3 LA 12 MWF	MORAHAN	353
P 250 10752	PERS, SOC ADJMT	3 LA 1 TTHF	YORKS	255
P 250 10753	PERS, SOC ADJMT	3 LA 2 TTH 1 W	YORKS	255
P 252 10756	PSY ADOLESCENCE	3 LA 12 MWF	MC ALOON	278
P 252 10757	PSY ADOLESCENCE	3 LA 1 TTHF	P150	278
P 253 10759	ABNORM BEHAV	3 LA 10 MWF	P150	255
P 254 10762	INDUST PSY	3 LA 12 MWF	P150	253
P 254 10763	INDUST PSY	3 LA 2 MWF	P150	278
P 257 10764	COUNSELING THEORY&P3	3 LA 2-315 MW	P150	277

Public Administration

Computer #	Elective	Prerequisite	Tent. Inst.	Room
PA 200 10765	INT PUB ADM	3 LA 10 MWF	DE TARNOWSKY	245
PA 302 10769	ADM TH & BEHAV.	3 PR 12 MWF	DE TARNOWSKY	245
PA 400 10772	PUB-ADM BUDGTG	3 PR 2-315 MW	PA300	245
PA 440 10775	PRACTICUM IN PUBAD	3 PR 8 MTWTHF	Dept. Appr.	O/CA

Science

Computer #	Elective	Prerequisite	Tent. Inst.	Room
SC 151 10781	GEN BIOLOGY	3 LA 11 TTH	LANGLOIS	344
SC 151 10783	GEN BIOLOGY	3 LA 12 TTH	LANGLOIS	344
SC 151 10785	GEN BIOLOGY	3 LA 9 MW	ROBINSON,H.	344
SC 151 10787	GEN BIOLOGY	3 LA 2 MW	LANGLOIS	344
SC 252 10793	PHY OF HUM ANAT	3 LA 8 TTH	BOULET	344
SC 354 10802	NUTRITION	3 LA 8 MWF	BOULET	344
SC 161 10805	EARTH SCIENCE	3 LA 10 TTH 9 W	BOULET	345
SC 161 10806	EARTH SCIENCE	3 LA 10 MWF	BOULET	344
SC 161 10807	EARTH SCIENCE	3 LA 9 TTHF	BOULET	344
SC 161 10808	EARTH SCIENCE	3 LA 11 MWF	ROBINSON,H.	344
SC 161 10809	EARTH SCIENCE	3 LA 10 MWF	ROBINSON,H.	345
SC 371 10815	CHEMISTRY	3 LA 8 MWF 9 F	ROBINSON	381

Sc151
10781 select lab 11781 or 11782
10783 select lab 11783 or 11784
10785 select lab 11785 or 11786
10787 select lab 11787 or 11788

SCIENCE LABS

Computer #	Elective	Prerequisite	Tent. Inst.	Room
SC 151 11781	GEN BIOLOGY	0 LA 12 M 1 M	LANGLOIS	376
SC 151 11782	GEN BIOLOGY	0 LA 12 W 1 W	LANGLOIS	376
SC 151 11783	GEN BIOLOGY	0 LA 9 T 10 T	LANGLOIS	376
SC 151 11784	GEN BIOLOGY	0 LA 9 TH 10 TH	LEVIS	376
SC 151 11785	GEN BIOLOGY	0 LA 12 T 1 T	LEVIS	376
SC 151 11786	GEN BIOLOGY	0 LA 12 TH 1 TH	LEVIS	376
SC 151 11787	GEN BIOLOGY	0 LA 9 F 10 F	LEVIS	376
SC 151 11788	GEN BIOLOGY	0 LA 12 F 1 F	LEVIS	376
SC 252 11793	PHY OF HUM ANAT	0 LA 2 T 3 T	LEVIS	376

Social Studies

Computer #	Elective	Prerequisite	Tent. Inst.	Room
SS 251 10916	HIS OF WEST CIV	3 LA 10 MWF	ESTEY	242
SS 251 10917	HIS OF WEST CIV	3 LA 11 MWF	ESTEY	242
SS 251 10918	HIS OF WEST CIV	3 LA 1 M 11 TTH	JOLLEY	242
SS 251 10919	HIS OF WEST CIV	3 LA 12 MWF	JOLLEY	242
SS 251 10920	HIS OF WEST CIV	3 LA 1 TTHF	INGRAHAM	243
SS 251 10921	HIS OF WEST CIV	3 LA 2 TTH 1 W	INGRAHAM	243
SS 251 10922	HIS OF WEST CIV	3 LA 2 MWF	JOLLEY	242
SS 252 10925	HIS MOD WORLD	3 LA 12 MWF	INGRAHAM	243
SS 252 10926	HIS MOD WORLD	3 LA 2 MWF	INGRAHAM	243
SS 261 10933	HIS US TO 1877	3 LA 9 M 8 TTH	LITOFF	242
SS 261 10934	HIS US TO 1877	3 LA 9 TTHF	LITOFF	242
SS 261 10935	HIS US TO 1877	3 LA 10 TTH 9 W	LITOFF	242
SS 271 10944	APPR TO POLITIC	3 LA 2 TTH 1 W	CAMP	242
SS 271 10946	APPR TO POLITIC	3 LA 9 M 8 TTH	"	243
SS 271 10947	APPR TO POLITIC	3 LA 8 MWF	"	243
SS 271 10948	APPR TO POLITIC	3 LA 10 TTH 9 W	"	243
SS 271 10949	APPR TO POLITIC	3 LA 10 MWF	"	243
SS 271 10950	APPR TO POLITIC	3 LA 12 MWF	"	244

Social Studies (con't)

SS 291 10953	PRINC OF SOCIOL	3 LA	8 MWF	CAMACHO	244
SS 291 10954	PRINC OF SOCIOL	3 LA	10 TTH 9 W	CAMACHO	244
SS 291 10955	PRINC OF SOCIOL	3 LA	11 MWF	MARSELLA	244
SS 291 10956	PRINC OF SOCIOL	3 LA	2 TTH 1 W	MARSELLA	244
SS 291 10957	PRINC OF SOCIOL	3 LA	1 M 11 TTH	MARSELLA	244
SS 292 10960	CULTURAL ANTHRO	3 LA	1 TTHF	SS291	244
SS 351 10964	ANC, MED HIST	3 LA	1 TTHF	SS251	242
SS 356 10972	HIST MOD AFRICA	3 LA	1 M 11 TTH	SS251	243
SS 361 10974	HIST AMER MINOR	3 LA	11 MWF	SS261orSS262	243
SS 373 10981	INTERL RELTN	3 LA	2 MWF	SS271	244
SS 375 10983	AMER.FOR.POLICY	3 LA	1 TTHF	SS271	245
SS 391 10991	CONT SOC PROB	3 LA	9 TTHF	SS291	244
SS 396 10995	URBAN SOCIOLOGY	3 LA	10 MWF	SS291	244
SS 471 10997	POLIT.SC.INTERN	3 LA	5 M	Dept.Appr.	O/C
SS 472 10998	ADV.LEV.PO.SC.INTER3	3 LA	5 M	Dept.Appr.	O/C

Evening Courses for Day Students

Computer #		Elective		Prerequisite	Room
14000	EVENING DIVISION COURSES FOR DAY STUDENTS				
A 141 14006	FUND ACCOUNT I	3	PR 630 M		342
A 141 14007	FUND ACCOUNT I	3	PR 630 W		342
A 141 14008	FUND ACCOUNT I	3	PR 9 S		253
A 141 14009	FUND ACCOUNT I	3	PR 630 W		358
A 142 14026	FUND ACCTNT. II	3	PR 630 T	A141	342
A 142 14027	FUND ACCTNT. II	3	PR 630 W	A141	343
A 241 14046	INTER ACCTG I	3	PR 630 M	A142	244
A 241 14047	INTER ACCTG I	3	PR 630 TH	A142	342
A 242 14054	INTER. ACCTG II	3	PR 630 W	A241	245
A 243 14062	INT ACCT III	3	PR 630 T	A241	245
A 341 14069	COST ACCT. I	3	PR 630 W	A242	246
A 342 14073	COST ACCT II	3	PR 630 T	A341	246
A 343 14078	INCOME TAXES	3	PR 630 TH	A242	244
A 361 14087	MANAG. ACCTG	3	PR 630 TH	A142	245
A 444 14093	ADV ACCOUNT I	3	PR 630 T	A342	250
A 442 14098	INTER. AUDITING	3	PR 630 M	A342	245
EC 113 14116	MICROECON. PRINC.	3	LA 630 T	--	245
EC 113 14117	MICROECON. PRINC.	3	LA 9 S	--	245
EC 114 14136	MICROECON. PRINC.	3	LA 630 T	Ec113	355
EC 155 14150	CURR ECON PRBL	3	LA 630 T	--	243
EC 251 14155	ECON MONEY BANK	3	PR 630 M	Ec114	247
EC 265 14166	AMER ECON HIST	3	LA 630 TH	Ec114	352
EC 281 14170	REGIONAL ECON	3	LA 630 TH	Ec114	246
EC 493 14193	MANAG. ECONOM	3	PR 630 W	Ec114	250
E 101 14226	ENGLISH COMP I	3	LA 630 M	--	250
E 101 14227	ENGLISH COMP I	3	LA 630 W	--	251
E 101 14228	ENGLISH COMP I	3	LA 630 TH	--	250
E 101 14229	ENGLISH COMP I	3	LA 9 S	--	245
E 102 14254	ENG COMP II	3	LA 630 M	E101	251
E 102 14255	ENG COMP II	3	LA 630 TH	E101	247
E 201 14291	WRITTEN COMMUN	3	PR 630 W	E102	252
E 251 14304	PUBLIC SPEAKING	3	LA 630 T	E102	244
E 355 14333	MODERN NOVEL	3	LA 630 T	E102	251
E 356 14334	NEW DIRECT. IN LITE3	3	LA 9 S	E102	247
F 301 14354	FINAN MGT I	3	PR 630 W	A142	346
H 254 14384	APPREC. MUSIC	3	LA 630 M	--	276
H 255 14386	COMPAR. RELIG.	3	LA 630 W	--	247
IM 152 14404	INSTIT.HOUSEKPG	3	PR 630 M	--	252
IM 201 14406	INKP HUM CONSID	3	PR 630 W	IM101	253
L 201 14441	LAW CONTRACTS	3	PR 630 T	--	252
L 201 14442	LAW CONTRACTS	3	PR 630 TH	--	251
L 202 14452	LAW BUS ORGAN	3	PR 630 W	L201	255
L 252 14454	LAW REAL ESTATE	3	PR 9 S	L201	250
LE 101 14469	ADM OF JUS	3	CJ 630 M	--	253
LE 201 14475	EVIDENCE	3	CJ 12 S	LE102	246
LE 202 14476	FUND POLICE ADM	3	CJ 630 W	--	244
LE 301 14481	CRIMINALISTIC I	3	CJ 630 TH	--	345
LE 357 14502	NARC.LAW ENFOR.	3	CJ 630 T	--	253
LE 371 14509	PUB & PRI SEC	3	CJ 630 TH	--	254
CA 251 14516	FUND OF CORREC	3	CJ 9 S	--	251
CA 353 14518	SOC.DEV.CORR.INMATE3	3	CJ 630 W	--	351
MG 101 14537	PRIN OF MGT	3	PR 630 M	--	353
MG 101 14538	PRIN OF MGT	3	PR 630 M	--	254
MG 101 14539	PRIN OF MGT	3	PR 630 T	--	255
MG 101 14540	PRIN OF MGT	3	PR 12 S	--	245
MG 151 14551	HUMAN REL SUPER	3	PR 630 W	--	243
MG 152 14552	PURCH INV CONT	3	PR 630 M	--	255
MG 250 14554	PERS ADMINIST.	3	PR 630 TH	Mg101	252
MG 250 14555	PERS ADMINIST.	3	PR 12 S	Mg101	247
MG 253 14558	INDUST MGT.	3	PR 630 T	Mg101	354
MG 254 14561	LABOR RELATION	3	PR 630 W	Mg101	347
MG 255 14564	INTERPER COMM M	3	PR 630 M	Mg101	351
MG 256 14565	EMPLOYEE TRAINING	3	PR 9 S	Mg101	254
MG 358 14580	SMALL BUS MGT	3	PR 630 TH	Mg101	355
TR 251 14602	WAREHOUSE & MATER.	3	PR 630 W	--	355
TR 353 14603	TRANSPORT.CLAIMS	3	PR 630 W	TR201	355
TR 302 14604	TRANS ECON	3	PR 630 T	TR201	353
TR 453 14605	PHYS DIST MGMT I	3	PR 630 M	TR301	350
SM 102 14606	INTRO TO COMPUTER D3	3	PR 630 M	--	361
SM 102 14607	INTRO TO COMPUTER D3	3	PR 630 TH	--	361
SM 102 14608	INTRO TO COMPUTER D3	3	PR 12 S	--	361
SM 102 14609	INTRO TO COMPUTER D3	3	PR 630 T	--	361
SH 251 14621	FORTRAN PROG.	3	PR 630 W	SM102,M111	361
SH 358 14623	MGT SC I	3	PR 630 T	Dept. Appr.	360
MK 101 14639	PRIN OF MKTG.	3	PR 630 M	--	343
MK 101 14640	PRIN OF MKTG.	3	PR 630 T	--	343
MK 250 14655	ADVT MKTG COMM	3	PR 630 M	Mk101	346
MK 264 14657	SALESMANSHIP	3	PR 630 TH	Mk101	346
MK 380 14678	CONSUM BEHAVIOR	3	PR 630 W	Mk101,P150	350
MK 451 14683	STRATEGIC MKTG PLAN3	3	PR 630 T	Mk300	346
M 100 14686	PRE COL ALGEBRA	0	-- 630 T		347
M 100 14687	PRE COL ALGEBRA	0	-- 9 S		255
M 111 14695	COL ALGEBRA BUS	3	LA 630 W	2 yrs H.S. Alg.	352
M 111 14696	COL ALGEBRA BUS	3	LA 630 TH	2 yrs H.S.Alg.	347
M 112 14713	CALCULUS BUS	3	LA 630 M	M111	347
M 112 14714	CALCULUS BUS	3	LA 630 T	M111	350
M 251 14728	STATISTICS I	3	LA 630 TH	M111	350
P 150 14742	GEN PSYCHOLOGY	3	LA 630 T	--	351
P 150 14743	GEN PSYCHOLOGY	3	LA 630 TH	--	351
P 251 14755	CHILD PSYCHO.	3	LA 630 T	P150	359
P 252 14757	PSY ADOLESCENCE	3	LA 12 S	P150	250
P 253 14759	ABNORM BEHAV	3	LA 630 M	P150	246
P 256 14764	SOCIAL PSY	3	LA 630 W	P150	254
SC 151 14781	GEN BIOLOGY	3	LA 630 M	--	344
SC 151 14783	GEN BIOLOGY	3	LA 630 W	--	344
SC 352 14799	PHYSIO. HYGIENE	3	LA 9 S	Sc151	344
SC 354 14803	NUTRITION	3	LA 630 TH	Sc151	344
SC 361 14813	PHYSICS	3	LA 630 M	--	345
SS 251 14928	HIS OF WEST CIV	3	LA 630 TH	--	242
SS 261 14933	HIS US TO 1877	3	LA 630 T	--	242
SS 262 14934	HIS US SINCE 1877	3	LA 12 S	--	243
SS 271 14945	APPR TO POLITIC	3	LA 630 M	--	243
SS 291 14954	PRINC OF SOCIO	3	LA 630 T	--	352
SS 291 14955	PRINC OF SOCIO	3	LA 9 S	--	252
SS 361 14970	HIST AMER MINOR	3	LA 630 M	SS261 or SS262	242
SS 381 14980	POLIT TRADITION	3	LA 630 W	SS371	242

Summer School Schedules

1980 SUMMER SCHOOL PREREGISTRATION

Summer Session I (Intercession) June 2 - June 19
Hours 8:00 a.m. - 8:00 a.m. - 11:40 a.m. - No Friday Classes

Summer Session II - June 23 - July 24
1st Period - 8:00 a.m. - 9:55 a.m.
2nd Period - 10:15 a.m. - 12:10 p.m.
(No Friday Classes)

March 18 - Preregistration for Seniors scheduled to graduate this Summer

March 19 - Preregistration for Seniors scheduled to graduate in December 1980 and Wintersession 1981

March 20, 21 - Preregistration for the remainder of the student body

NOTE WELL: Preregistration reserves a seat for you. In the event that you neglect to file a formal application and make full payment by a date three weeks in advance of the Session, your name will be removed from the class roster.

(For Summer Session I (Intercession), the date is May 12, 1980
(For Summer Session II, the date is June 2, 1980)

No registration for the Summer program will be allowed during the period March 24 through April 27.

Those students desiring on-campus housing should make arrangements with the Office of Student Affairs commencing on April 11 and no later than May 9.

1980 SUMMER SESSION I (INTERSESSION) JUNE 2 - JUNE 19 8:00 a.m.-11:40 a.m. NO FRIDAY CLASSES

Course #	Computer #	Course Title	Credits	Elective Time	Prerequisite	Tentative Instructor	Room
A 241	35046	INTER ACCTG I	3	PR 8 MTWTH	A142	FERGUSON	354
A 341	35068	COST ACCT. I	3	PR 8 MTWTH	A242	GAUCHER	342
A 343	35078	INCOME TAXES	3	PR 8 MTWTH	A242	LYNCH	355
EC 113	35116	MICROECON. PRINC.	3	LA 8 MTWTH	---	ILACQUA	358
EC 251	35155	ECON MONEY BANK	3	PR 8 MTWTH	Ec114	MINI	359
EC 372	35185	COM EC SYST	3	LA 8 MTWTH	Ec114	GATHOF	245
E 201	35291	WRITTEN COMMUN	3	PR 8 MTWTH	E102	BIRT	246
F 301	35354	FINAN MGT I	3	PR 8 MTWTH	A142	FOLEY	346
F 303	35361	INVESTMENTS	3	PR 8 MTWTH	Ec114	GUCK	360
IM 351	35410	TRAVEL AGCY MGT	3	PR 8 MTWTH	---	CAMPER	353
L 201	35456	LAW CONTRACTS	3	PR 8 MTWTH	---	RAMSAY	351
L 203	35458	LAW FIN TRANS	3	PR 8 MTWTH	L201	MCLAUGHLIN+H	247
LE 352	35492	TRAFFIC LAW ENF	3	CJ 8 MTWTH	---	APT	350
MG 255	35564	INTERPER COMM M	3	PR 8 MTWTH	Mg101	ZEIGER	347
MG 455	35600	*INTERM.MGT.SEM.	3	PR 8 MTWTH	Mg356,Jr.	WILLIAMS	0/C
MK 101	35635	PRIN OF MKTG.	3	PR 8 MTWTH	---	LEBRY	352
M 112	35712	CALCULUS BUS	3	LA 8 MTWTH	M111	WALL	343
M 251	35728	STATISTICS I	3	LA 8 MTWTH	M111	BROWN	251
P 250	35752	PERS. SOC ADJMT	3	LA 8 MTWTH	P150	MCALOON	252
SC 151	35781	GEN BIOLOGY	3	LA 8 MTWTH	---	BOULET	344
SC 151	35782	GEN BIOLOGY	3	LA 8 MTWTH	---	ROBINSON	345
OE 225	35875	INT DICT. TRANS	3	OE 8 MTWTH	OE122,124	PELKEY	264
OE 226	35883	ADV DICT. TRANS	3	OE 8 MTWTH	OE225	MCLAUGHLIN+H	265
SS 261	35933	HIS US TO 1877	3	LA 8 MTWTH	---	INGRAHAM	242
SS 271	35945	APPR TO POLITIC	3	LA 8 MTWTH	---	ESTEY	244
SS 391	35991	CONT SOC PROB	3	LA 8 MTWTH	SS291	JOLLEY	243
SS 471	36997	POLIT.SC.INTERM	3	LA 8 MTWTH	Dept. Approval CAMP	---	0/C

*Scheduled to depart the third week in May. Details as to additional fees required and other arrangements are available from the instructor. Student must pay the course fee to the College to obtain credit.

	MONDAY COURSE ROOM	TUESDAY COURSE ROOM	WEDNESDAY COURSE ROOM	THURSDAY COURSE ROOM	FRIDAY COURSE ROOM
8					
9					
10					
11					
12					
1					
2					
E					
S					

1980 SUMMER SESSION II JUNE 23 - JULY 24 First Period 8:00 a.m. - 9:55 a.m. - Second Period 10:15 a.m. - 12:10 p.m. NO FRIDAY CLASSES

Course #	Computer #	Course Title	Credits	Elective Time	Prerequisite	Tentative Instructor	Room
A 142	40026	FUND ACCTG. II	3	PR 8 MTWTH	A141	REYNOLDS	342
A 243	40062	INT ACCT III	3	PR 8 MTWTH	A241	PERLOW	343
A 342	40073	COST ACCT II	3	PR 8 MTWTH	A341	HERBERT	353
EC 114	40137	MICROECON. PRINC.	3	LA 8 MTWTH	Ec113	LI	352
EC 265	40166	AMER ECON HIST	3	LA 8 MTWTH	Ec114	SWEENEY	358
E 259	40320	MOD SHORT STORY	3	LA 8 MTWTH	E102	GAUTHIER	351
E 259	40321	MOD SHORT STORY	3	LA 8 MTWTH	E102	O CONNELL+R	347
IM 352	40424	PRACTICAL EXP.HIM	3	PR 8 MTWTH	Dept. Approval	CAMPER	345
L 251	40462	CONST'L LAW	3	LA 8 MTWTH	---	RAMSAY	354
LE 356	40500	SPEC PROB IN LE	3	CJ 8 MTWTH	---	APT	346
MG 358	40592	SMALL BUS MGT	3	PR 8 MTWTH	Mg101	ZEIGER	361
MK 360	40666	RETAIL MGT	3	PR 8 MTWTH	Mk101	NOTARANTONIO	355
M 111	40695	COL ALGEBRA BUS	3	LA 8 MTWTH	2 yrs HS Alg.	BROWN	359
SC 161	40806	EARTH SCIENCE	3	LA 8 MTWTH	---	BOULET	344
OE 131	40837	TYFING I	2	OE 8 MTWTH	---	MEEK	367
OE 132	40843	TYFING II	2	OE 8 MTWTH	OE131	MEEK	367
OE 233	40898	TYFING III	2	OE 8 MTWTH	OE132	MEEK	367
OE 234	40904	TYFING IV	2	OE 8 MTWTH	OE233	MEEK	367
SS 251	40916	HIS OF WEST CIV	3	LA 8 MTWTH	---	ESTEY	360
SS 291	40953	PRINC OF SOCIO	3	LA 8 MTWTH	---	CAMACHO	350
SUMMERSESSION II (SECOND PERIOD)							
A 242	41062	INTER. ACCTG II	3	PR 1015 MTWTH	A241	FILIPPELLI	347
A 442	41098	INTER. AUDITING	3	PR 1015 MTWTH	A342	PROVOST	342
EC 494	41200	ECONOMIC POLICY	3	LA 1015 MTWTH	Ec114	MINI	345
E 255	41316	AMER. LIT.	3	LA 1015 MTWTH	E102	LYONS	358
E 354	41338	NEW DIRECT. IN LITE	3	LA 1015 MTWTH	E102	KEELEY	353
L 201	41441	LAW CONTRACTS	3	PR 1015 MTWTH	---	MCLAUGHLIN+H	351
CA 352	41526	CRIMINAL BEHAVIOR	3	CJ 1015 MTWTH	---	STONE	352
MG 101	41538	PRIN OF MGT	3	PR 1015 MTWTH	---	ESSEN	354
M 251	41728	STATISTICS I	3	LA 1015 MTWTH	M111	PIASCIC	346
P 253	41759	ABNORM BEHAV	3	LA 1015 MTWTH	P150	MCALOON	350
PA 200	41765	INT PUB ADM	3	LA 1015 MTWTH	---	CAMP	355
SC 151	41781	GEN BIOLOGY	3	LA 1015 MTWTH	---	BOULET	344
SS 262	41938	HIS US SINCE 1877	3	LA 1015 MTWTH	---	INGRAHAM	343

SUMMER 1980 EVENING SCHEDULE

COURSE CODE	COMPUTER CODE	COURSE TITLE	CR	TIME DAY	INSTRUCTOR	ROOM
A 141	70006	FUND ACCOUNT I	3	630 MW	WEAVER	343
A 442	70106	INTER. AUDITING	3	630 MW	PROVOST	342
EC 113	70118	MICROECON. PRINC.	3	630 MW	LI	346
EC 372	70177	COM EC SYST	3	630 MW	CLARK	347
E 201	70291	WRITTEN COMMUN	3	630 MW	BIRT	361
E 259	70321	MOD SHORT STORY	3	630 MW	LYONS	345
L 201	70441	LAW CONTRACTS	3	630 MW	MCLAUGHLIN	360
LE 202	70478	FUND POLICE ADM	3	630 MW	APT	350
MG 101	70539	PRIN OF MGT	3	630 MW	ZEIGER	351
MG 258	70571	INTRO MOD BUS	3	630 MW	CHAFFEE	352
MK 280	70664	INDUSTRIAL MNT.	3	630 MW	COLEMAN	353
M 100	70686	PRE COL ALGEBRA	0	630 MW	HUKSIAN	354
M 112	70712	CALCULUS BUS	3	630 MW	OLINSKY	355
P 150	70749	GEN PSYCHOLOGY	3	630 MW	MC ALDON	358
SC 262	70811	GEOLOGY	3	630 MW	ROBINSON	344
TR 201	70900	PRIN OF TRANSP.	3	630 MW	MEGA	359
SS 251	70930	HIS OF WEST CIV	3	630 MW	ESTEY	243
A 142	71026	FUND ACCTG. II	3	630 TTH	REYNOLDS	342
A 241	71046	INTER ACCTG I	3	630 TTH	FERGUSON	343
EC 251	71140	ECON MONEY BANK	3	630 TTH	GATHOF	347
EC 361	71177	PUBLIC FINANCE	3	630 TTH	SPIVACK	350
E 101	71226	ENGLISH COMP I	3	630 TTH	D'NEILL	345
E 355	71330	MODERN NOVEL	3	630 TTH	KREIGER	351
IM 102	71402	FIN ANA INT CON	3	630 TTH	STAFF	243
CA 252	71525	PROB.SPARELO PRODC.	3	630 TTH	STONE	346
MG 151	71552	HUMAN REL SUPER	3	630 TTH	MULLIN	361
MG 250	71554	PERS ADMINIST.	3	630 TTH	ZEIGER	352
MK 101	71639	PRIN OF MKTG.	3	630 TTH	A RICHARDSON	353
M 111	71695	COL ALGEBRA BUS	3	630 TTH	WALL	354
M 251	71728	STATISTICS I	3	630 TTH	SCHUMACHER	355
P 250	71752	PERS. SOC ADJMT	3	630 TTH	MC ALDON	358
SC 263	71812	ASTRONOMY	3	630 TTH	ROBINSON	344
SS 291	71954	PRINC OF SOCIO	3	630 TTH	CABRAL	360
SS 371	71960	AMER.POLITICS & PUB3	3	630 TTH	J WOOD	359

Summer Evening Preregistration

Preregistration for summer evening courses will be held from April 7 to April 19. Preregistration forms and the summer schedule will be available in the Evening School Office beginning April 4.

All students, including day students and graduate students, are eligible to preregister for summer evening courses. Day students should preregister in the Evening School Office. Graduate students should preregister through the Graduate School Office.

Students who preregister will receive a confirmation with registration materials on May 1. You must complete the orange, blue and white cards at that time and return them with your payment to the Evening School Office by May 23. Preregistrations not paid for by May 23 will be cancelled on May 24.

Culmination Schedule: May 8-15

MORNING SESSION: 8:00 a.m. to 10:30 a.m.
AFTERNOON SESSION: 1:00 p.m. to 3:30 p.m.

SHORTHAND CLASSES: OE225/226 8:00 10:30 a.m.
OE112/122/124 11-12:30 p.m.

MAY 8 THURSDAY 8:00 a.m. (10 T TH 9W)

25007	25145	25518	25728	25954
25028	25255	25542	25739	
25029	25260	25548	25752	
25037	25306	25588	25767	
25080	25323	25610	25785	
25133	25366	25641	25786	
25136	25457	25643	25939	

MAY 8 THURSDAY 1:00 p.m. (8 M W F)

25001	25155	25451	25661	25802	25953
25026	25257	25462	25689	25806	
25039	25262	25539	25709	25849	
25072	25305	25606	25730	25904	
25074	25321	25615	25741	25905	
25095	25406	25642	25742	25907	
25135	25441	25656	25744	25947	

MAY 13 TUESDAY READING PERIOD

MAY 13 TUESDAY 1:00 p.m. (2 M W F)

25032	25185	25312	25472	25737	25894
25058	25221	25315	25585	25745	25919
25083	25263	25329	25635	25757	25940
25088	25276	25370	25637	25797	25958
25090	25294	25386	25655	25850	
25098	25301	25416	25712	25857	
25130	25303	25436	25729	25891	

MAY 14 WEDNESDAY 8:00 a.m. (1 M 11 T TH)

25025	25109	25296	25614	25738	
25030	25140	25453	25622	25783	
25035	25142	25461	25645	25784	
25046	25147	25510	25668	25859	
25054	25159	25546	25710	25917	
25056	25254	25568	25725	25945	
25094	25259	25586	25727	25967	

MAY 14 WEDNESDAY 1:00 p.m. (2 T TH 1 W)

25033	25271	25382	25666	25854	25621
25042	25274	25455	25711	25864	
25059	25291	25514	25724	25892	
25131	25311	25556	25732	25929	
25154	25320	25572	25735	25934	
25176	25322	25608	25746	25957	
25180	25351	25639	25763	25985	

MAY 15 THURSDAY 8:00 a.m. (9 T TH F)

25040	25218	25463	25743	25941
25052	25268	25541	25808	25991
25055	25275	25555	25843	
25137	25278	25648	25844	
25153	25316	25695	25898	
25157	25350	25723	25920	
25197	25362	25731	25938	

THE ENTERTAINMENT

Theatrical Thesis

PAPERWEIGHT

By J. W. Harrington

The changing role of women in business provides the basis for the humorous play "Paper Weight" by the Rhode Island Feminist Theatre. Paper Weight was presented in the Auditorium yesterday, through efforts of Joan Marsella and Judy Litoff. The presentation was sponsored by the Social Science and Management Departments and the SPB.

"Paper Weight" deals with the interactions of a group of female clerical workers and their new woman manager, in the Records Department of an insurance company. The characters are familiar, almost stereotypes, but this enhances the work; the audience relates to them. The characters were

created by the cast members, who also improvised the situations upon which the script by Anne Patrick is based.

The play opens with the characters introducing themselves to the audience; they describe themselves in terms of their clothing styles as selections of their personalities. The Records Department receives its first woman manager, who alienates the staff through her insistence on making it in a man's world by playing by the rules. Her approach costs the department a valuable employee, unable to get needed time off through the system, and demoralizes the remainder of the department. The incident solidifies the department's employees, over

their jobs and their treatment by the company.

The performances by the company's members were good. Particularly strong was Deborah Bertoldi as the flamboyant Melissa Mae. Gordon DeMichael, who announces at the play's beginning that her gaudy attire comes from "dressing to amuse myself." The actors were especially effective in soliloquies at the beginning of the second act in which they relate their daydreams... what they would like to do if they could leave their mundane jobs.

The performance was well received by the primarily student audience, who especially appreciated lines referring to sex and drugs.

Oranges of Wrath

by Paul Louis

Being a hard-core commuter, I never fail to be amazed at the mentality of some of the resident students who cringe at the thought of driving ten miles to school, yet jump at the chance to cram five people into a Volkswagen and truck 1,500 miles to Florida. What's even worse is the "Florida stories" they have to tell when they return. In order to find out the truth behind these stories I had a private investigator follow my friend, Hank Braineclipse, on his trip to Jacksonville. The stories varied slightly:

Hank: "We left on Friday afternoon and we made excellent time down to Florida. Even though we started with five people in the car we all became comfortable by the time we hit Virginia. We had so much time to spare, in fact, that we made a few side trips before we got to Florida."

Investigator: "Subjects left on Friday afternoon and arrived in Florida the following Wednesday. Apparently subjects got tired of one passenger who was constantly breaking wind and they tied him to a tree in Virginia. Subjects were busted in North Carolina for speeding, in South Carolina for drug

possession, and in Georgia for being Northerners. Total fines came to \$259.60.

Hank: "We lucked out and got a great motel room a few minutes away from the beaches. You wouldn't believe all the nice-looking babes on the beach Paul! We had to fight them off with sticks! We all got lucky if you catch my drift!"

Investigator: "Subjects could only find one empty motel in Florida and that was the 'Swamp View Motor Lodge' which was a six-hour drive from the nearest beach. At the beach the subjects were beaten to a pulp by eight hundred angry football players as they attempted to talk to the three lone girls on the beach. Later that night I observed the subjects smuggle into their room what looked like an ugly alligator. It turned out to be the local call girl whose name is Helen Widetunnel."

Hank: "We reluctantly left on Saturday and made fantastic time back. We all were tired but we left sexually satisfied and sporting great tans!"

Investigator: "Subjects left Saturday afternoon and arrived in R.I. at night. Reason for speed was the fact that they had to fly home due to the unfortunate circumstance that the subject's car had sunken out

of sight in the 'Swamp View Motor Lodge' parking lot. The tan the subjects have is the result of liberal applications of 'QT' lotion. It is also a fact that subjects have caught a rare form of social disease from Helen Widetunnel. This disease is so vicious that it laughs at penicillin!"

Hank: "I got some really great pictures, too! I'll be sure to show them to you when I get them back from the drugstore."

Investigator: "Subject's three hundred dollar camera was eaten by a Hammerhead shark."

CAPSULE CRITIQUES

by John P. O'Neil

All That Jazz B

Energetic, well-choreographed, well-photographed movie musical concerning a film and musical producer's obsession with women, the theater, and Death. Roy Scheider is excellent as Joe Gideon the womanizer but his character is too cold and self-indulgent for us to fully identify with.

American Giggolo CD

Whereas *Cruising* brings us on a trip through gay bars, this film brings us on a tour through fancy restaurants, shops that sell Giorgio Armani clothes, and art museums. It

is too concerned with the lifestyle of this film's high priced male prostitute and not concerned enough with character development.

Being There AB

Peter Sellers gives a strong, persuasive performance as a sheltered illiterate gardener whose only knowledge of the outside world comes from watching television and working in his garden. His adventure into the real world is cleverly written and often quite funny. Both Melvyn Douglas and Shirley MacLaine give good supporting performances.

Cruising D

A poor excuse to bring us on a

tour through the raunchiest gay bars in New York and show us disgusting scenes of bizarre sexual behavior and grotesque violence. The flimsy plot concerns the attempts of a cop to catch a sadomasochistic homosexual killer. The conclusion is so confusing that one leaves the theater thinking that the only reason why the film was made was to exploit our limited knowledge of this world.

The Electric Horseman BC

Robert Redford kidnaps a horse because it is being mistreated and intends to set it free. Jane Fonda is a reporter who tracks down Redford and becomes romantically involved with him. This film basically preaches against big business and corruption. Both Redford and Fonda give good performances but the storyline is too far-fetched and corny.

A Force of One D

Poor acting and a weak and predictable plot combine to make for a truly forgettable film. Chuck Norris stars as a karate fighter who works along with the police force to help catch drug pushers. This film will probably appeal mainly to Bruce Lee fans.

Going in Style BC

George Burns, Art Carney, and Lee Strasberg star as three elderly men who spend their days sitting in the park until Burns comes up with the idea of robbing a bank. This film succeeds more as a statement against the sad situation of the elderly in America rather than as a comedy.

The Fog C

A silly film in which zombies invade a bay region to take revenge on descendants of their murderers. John Carpenter uses the same scare techniques he used in *Halloween* and he provides us with a few good shockers. However, as the film progresses, Carpenter overuses his scare tactics and we figure out the shocks before they occur.

THE CHESS CHALLENGE

By Brian L. Sherman

Last Week's Chess Challenge was moderately difficult, with two possible alternatives leading to mate. The best solution was:

- | | |
|------------------|---|
| W | B |
| 1. R-B8 (ch) QxR | |
| 2. QxP (ch) RxQ | |
| 3. RxR (mate) | |

If black chose to interpose his rook in move 1, white will still win by forcing mate as above.

The chess masterminds that solved last week's Challenge were: Art Bergquist, Joe Fischer, Franz Folz, Don Miller, Laurice Piche, and Lyn Simpson.

An unsuccessful solution was sent in by Boris Spassky of Leningrad. A nice try, however, and better luck in the future, Boris!

This week's Chess Challenge is somewhat more difficult, but still

possible with some analysis of the position.

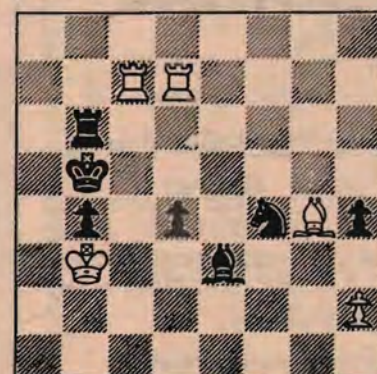

BOGOLYUBOV-SULTAN KHAN (Prague, 1931)

White to move and mate in four.

Please send your answers to PO Box 37 c/o THE ARCHWAY. All winning names will be published in the next issue of THE ARCHWAY.



Photo by Maria Romero

DJ of the Week

Mike Statscavage

Mike Statscavage, from Newington, CT, is selected at WJMF's DJ of the Week. Mike, who will be graduating in December, first started working at WJMF 1 1/2 years ago. He likes listening to the music of Bob Seger, and is the only disc jockey to play music by Bob Wills and the Texas Play boys. Mike says about working at WJMF: "It's a good time—I can relax and listen to tunes." You can tune into Mike's show on Wednesdays from 5-8 p.m.

communism, not solely because it is opposed to our national policies, but because it destroys personal freedom and crushes the sense of dignity that all men should possess.

The West, if possible, must stop the U.S.S.R. alone, and now. The youth of today must not turn their backs on their nation as they did during the previous two decades. If the youth choose to neglect their duty, then our future as a nation, and the future of the free-world, are grim. It seems ridiculous to me that students would fight for the retention of an 18 year old drinking age, and then respond passively to a threat to their entire way of life.

Robert Anderson

Cont. from p. 2, col. 5
allowed communism to spread.

Dignity for the individual is not present in the U.S.S.R., only dignity for the state. Because we believe in the value of human existence, we must remember that our enemy is not the individuals living in the Soviet Union, but rather, the U.S.S.R. and its beliefs. The Russians, East Germans, Poles, Czechs, Hungarians and now the Afgans are not responsible for the actions of the U.S.S.R. There is a difference between the beliefs of the individual and the political ideology of their nation. It is communism itself, not the people that represents a threat to us.

The time has come to stop

THE CLASSIFIEDS

Notices

Win \$500 cash for your vacation this summer. No obligation. To receive entry from send self-addressed stamped envelope to Summer Seepstakes, PO Box 730, Coeur d'Alene, Idaho, 83814.

Want extra money? Sell me your ten-speed Bicycle. Call 231-8049 Any time after Five Ask for Alonso

For Sale/Rent

For Sale: Nikon 43-86 zoom lens, stop by Archway or call 769-0099 and ask for Mark.

Ski Boots for sale \$10 each call Rick 232-0038

Realistic—STA-77A, AM/FM Stereo Receiver, 20 Watts per channel \$110. 232-0123. Rob.

Help Wanted

CAMP STAFF NEEDED: Girl's Camps in Rhode Island. Resident Camp Positions: Campcraft, Gymnastics and Tennis Leaders and Assistants; Horseback Riding Instructors; certified Red Cross Safety and Smallcraft Instructors; Advanced Lifesavers; Registered Nurse; Crafts Consultant; Clerk/Typist; Day Camp Positions: Campcraft Leaders & Assistants; Water Safety Instructors; Registered Nurse or Certified First Aider; Business Manager; Advanced Life Savers. Call Personnel Director—331-4500.

Positins Available for Fall 1980: Work-Study Clerical/Receptionist. Part-time, weekdays for counseling Center staff. Pay: \$2.90 per/hr (Work Study). Start: September 5, 1980. Secretarial education or experience preferred. Apply Now: Mrs. Carol Davis, Counseling Center, Ext. 342.

Personals

Anderson for President

Flash Get Worried - We've got Karen's Address

Anyone for Chocolate Chip Pancakes, Onion Rings and Ketchup?

Bill- I really appreciate all the help you gave me.

Dar, it's not a stickshift, but the arm of a chair.

Sam, what's going on behind closed closet doors?

Lynne, let's go carting-avoid all cones and tires.

Do you know where the brakes are Lynne. Get it up and don't you know no. 1 company of Annapolis

Lynne, I'm gonna take frisbee.

Golfers at the Holiday Inn. Oh wow! I bet they all try for a hole in one.

Are you a golfer, no I'm terrible.

Not tonight, Sam has a headache.

How does Pat put out fires, with Hawaiian Tropic.

"99" Florida's theme song.

Lynne and Darlene-remember, elevate the legs!

What color are caboosees?

The mens' room or ladies' room, which one Dar?

Blue Balls, General Nuisance, Golden Gopher, Carrot Top, Blondie, Tug Boat, Two-Tone, Football Lady, Rolling Stone and Sunburn Kid—that's a big ten four!

Blondie, I'm a lonely Beaver lookin Blender Sex-the Annapolis way

Karen & Colin left their "chunks" in Fort Lauderdale.

Room 123: Commune
Room 202: Convent
Room 220: Penthouse
The Van: The Hilton

Jack F. has the sexual appetite of a wet potato chip.

SARGE-Devo & Cape Codders!

Go for it - Room 1 Blank 3!

To C.M. the Hose King-Candygram!

Hey Apps-Good Hands!

Mike Fortin—I can't wait until I'm engaged-Oh Baby, Oh Baby!

Show me your beautiful white breasts! Only at the LBH Hotel!

Nancy: Terminally happy.

J.F. - You're getting a reputation as a hose king!

Colleen—"Concerts nightly dorms"
Macho Creek is a "no show"
Howdy, Howdy-when's the picnic

Happy Birthday Nancy Love Bess, George and Ming!

Rumple I really love that tan; Where did you go.

Bryant Lacrosse NO. 1; Do It!

Make your chick love your stick; Play Lacrosse.

Fish-Florida made a man out of you. Those U—Conn women are too much.

Feel the pain; feel the hurt cleats the mud; eat the turf play Lacrosse; It's worth the work Bryant Lax is where it lurks.

The unknown beer can is great in bed.

Jack: Like your crack.

Colon: Lemon Juice makes it stiff.

Steve Lawrence is famous wherever he goes.

Sarge snores in his his sleep, I know.

Sir Thomas of Appleton is the apple of my eye.

Colon: Was that really cow muscle in my egg roll?

P.K.: Lucky you left the rock home Demand was UP.

Sarge: Hey Duke!

Colon: Just roll up the hose and put it anywhere.

KMJM—Next year will be better.

Baby Sue—Mud Slides!!!!!!

Baseball, hot dogs, apple pie, and MUD!

Sue—Does the cow know all?

Q—Would you have lost your kilens?

Apedrine Wants you.

MaryJo—Do the boots support your ankles well?

Rumple—How was your vacation? #1138.

Feel that Ragtime!

I want to play Baseball!

Carol—you'll always be my best friend—Karen

1st floor south—Thanx for the party—Karen

More Ragtime!! Let me hear it.

Better yet—see it.

Doodles the for MAT? not systems

Drakes Cakes—our weakness

Frosted Flakes - A great primer!!

Notch club-are you still recruiting?

Donna & suitemates-Thanks for the great B-day party! Couldn't handle those shots. Maybe next year.

Karl-Thanks for last night! And you put those bears back on your desk! Bear

Lynne, In the Navy!!!

To Beltz: Hope you made lovely "music" at your band rehearsal? Just think a "baby" saxophone player for your band.

M.S. alais "Slim" - Happy Six Month Anniversary "I love you" K.P. with character

Snickers - That wasn't even a towel, it was a wash cloth. B & S

Sparkles - "Sooner or Later" Be careful and be patient. When you get wasted-make sure you keep in mind your mind. TL-"B"

Snickers: The big "C" two weeks in a row? B & S

Chita - Does Buddy Jr. still have a headache, maybe he should stay with S.T. from D.S.C. until 7:00 in the morning! B & S

Chita-Don't you love "me, you and S.S." in the room, but he shouldn't take off his clothes, you might not be asleep next time! Sparkles

Misty-Cheer up! There's other fish in the SIG! P.S. did you get it, D.S.C.? B & S

Orb and Cookie-I hear your bass is a fine fella.

Theta Sisters: 3 did, 2 want too but one of them is scared and the last pledge "never did, never will"

Has anyone seen Paul this week??

Boy Wonder-We're disaappointed, you didn't give blood. Next week leave your own titles or we'll use our imaginations.

Chip: Is she really sweet or innocent?

Lisa - Do you love the "Kissing bandits" legs? Karen

Spanky-are you sure, you aren't going to marry Rachael Welch?

K.E.E.P.-Did you forget to wish Ortely happy birthday?

The Candy Grade- It's us- ually not too sweet.

The Knack is back- with the same old shit!!

Nancy - did you think about J.T. over vacation? are you going to "go for it"? Keep

Maryanne - Hopefully we weren't too depressed over vacation. Maybe I even got to go out with you and Finky.

Shelley - When we flunk out together I'll get an apartment with you. K.P.

Judy, Judy, Judy, - Cheer up! Life isn't all that bad. Love ya Sparkles

Hey Chick, EEK & Winnie, Did you lose your cherry, yell for Wertz or meet a coffee grower in Sunny Florida?

Rick O. - Maybe you can get busted next time.

Sue A - Jack be nimble, Jack be quick...

Steve L. Busted, down on Bourbon St; set up like a bowling pin

Rick W. Smashed at 5 a.m. Where did your rental car go?

Jack - Pass out much? go for coconuts

Cathy A. It's still your fault!

Rick K. You had your what in your hand?

Karen Z. How many guys did you sleep with last week?

DOD! Hot Dogs on the beach-Have a nice trip?

Pat K. Why did you leave your engagement ring Home?

Apps you slept Where?

Colin - Did you really throw up on the Bed? Hose Away

Sarge - Keep that vial out of your pocket 2-5 years

Mike F. - See any old Girl friends on the beach lately?

Nanc-did you get the sand out of your pockets??

Pre-dental students do it better.

Di- have you seen the sunrise lately??

Schnapps Queen of Florida - V.H.

51 States in the Union!!!!

Get ready for next year.

WILD BILL—Thank you a million for the system!!!

Sail much on you 56 ft. yacht, Winnie? and let's go back to paradise-ok?

Only Craig could loose something in the process camara!

Soupy Take it easy. Don't try so hard. You've got friends. C.F.

Pleasure Dots !!! Love It

Eliott, Suepy & Warren: is it work or is it...love?

Same old gang? Well you're rather blah yourself!

Gospo: Talk about being vain...vitamin pills for your hair?

Eliot, Chris, Eliott and Mark: Thanks for making this a terrific year. It's great having friends like you. Lets keep it up! love ya..Chris & Zen

Eliot - Had a chance for some GS under the strobe lately?

469 - Paul- Saturday night - Washington's Birthday - private celebration, huh?

Herb, Apple Cheeks & Sue Boobs want you

Jim: Secretary of the year?

Q—What do Nancy Sedlak and instant pudding have in common? A—Both are easy to make.

Duff—How was Puerto Rico—Did you say hi to my friend Juan Gomez? K

Gay—how'd you get that name?

Donna has a frog fetish....

Hapy B-day Sandy! Enjoy!

DO NOT SHUT ME OFF!!!!why the hell Baba, Only 1 yr. & 9 months till we are one - your Babe

Don't shut off!!!!!!WHY THE HELL NOT?? AUE That's Why!!!! Huddy: I only have eyes for you.

Give me an R

Allison-Just think! 1,052 pounds-Karen

"Waat I can't even open my eyes!!!"

Tomany and Monica...???

My phone bill was \$92.39, I'm gonna be killed!!!

PK Enjoy Yourself!

Chris: Beware what yo put in your hair!

Colon: Your a hose bag.

Cath: Let's go to the Takee Outee and Pigea Outee.

Jack: Don't stop till you hose it up!

Sarge: Buddy up!

Jack: No, No, Never.

di you sleep with last week?

Sarge: You provde a great escort service.

You charmer you. Do you wear contacts?

Elbo Room Mac the Knife.

Mikie: The Ameretto Man.

Sue: Who knows where she'll wke up.

Cath: Want to take a real vacation?

Sue: Don't take any candy from strangers.

PK. is one of your boobs bigger than the other?

Colon: Hug any baskets lately?

Sarge: Hot to Trot!

To all occupants of Room 123: Landshark!

Steve and Dodi: Party in the closet tonite.

Jack: Raise your hand when you're ready.

Mikie: You're a speedo.

Karen, many thanks. You're the best friend anyone could ask for. (A great English wiz too!)

We hope everyone had a nice GREEN St. Patrick's Day! (Phata Mata Sigma)

Only if you REALLY CARE!!

Congratulations are extended to this week's winner of the SOMETHING SPECIAL AWARD. It goes to Butch (Gerd).

ookie; Happy Birthday!! Love, JB, Sleazy, Sazy, and Reet.

LS— Hi!! (See, we told you we'd write you a personal!)

More personals on Page 12

ICELANDAIR TO EUROPE ON A BIG BIRD AND A LOW FARE

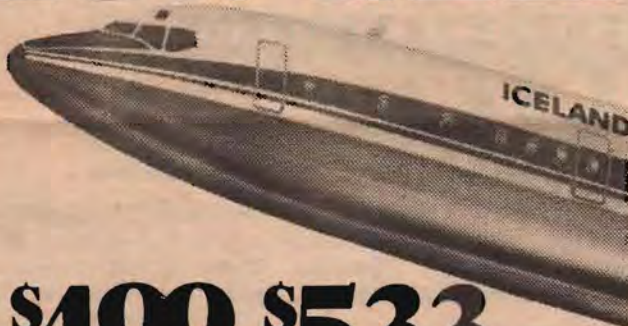

\$499 **\$533**

Roundtrip from
New York
to Luxembourg

Roundtrip
from Chicago
to Luxembourg

No restrictions

Confirmed reservations • free wine with dinner, cognac after • no restrictions on stays to 1 yr. or advance purchase. Prices valid from U.S. from March 10 thru May 14, 1980. All schedules and prices subject to change and government approval. Purchase tickets in the U.S.

See your travel agent or write Dept. #CN
Icelandair P.O. Box 105,
West Hempstead, NY 11552.
Call in NYC, 757-8585; elsewhere, call 800-555-1212 for the
toll-free number in your area.
Please send me: ☐ An Icelandair flight timetable.
☐ Your European Vacations brochure.

Name _____
Address _____
City _____
State _____ Zip _____

ICELANDAIR
Still your best value to Europe

THE ARCHWAY

Classified Ad Form

To place a FREE CLASSIFIED AD in THE ARCHWAY, simply write your ad in the space below, and submit it to THE ARCHWAY before Tuesday midnight.

check category:

- ☐ Notice
☐ For Sale/Rent
☐ Places to live
☐ Rides/Riders

- ☐ Lost/Found ☐ Personals
☐ Help Wanted

To be FREE, an ad must be submitted on this form!

SPORTS

No Hockey Team!!

Bryant College Release

Leon Drury, Bryant College Athletic Director announced that Bryant College is discontinuing its participation in varsity ice hockey.

The move will take effect immediately. Bryant will not field a team for the 1980-81 season. Drury said the main reason for the move is

the increased financial cost of conducting an ice hockey program.

"During the past few years the cost of conducting a varsity hockey program has risen at a far greater rate than any other sport," Drury said.

"These costs have escalated to where the hockey program now consumed 30 percent of the

College's entire varsity athletic budget although hockey represents only nine (9) percent of our varsity participation."

"The College is committed to increasing its men's and women's athletic programs on both a varsity and intramural level," Drury continued. "In the next few years we plan to add several new varsity programs, especially in the area of women's athletics. But to do this we must have more proportional budgeting."

Drury also said that the addition of a new multi-purpose activities center, scheduled for completion in the fall of 1980, will give the college an opportunity to expand its already extensive intramural program.

"Our goal is to provide the entire Bryant student body with a well balanced athletic program. Without our own on-campus ice facility the cost and lack of student support make an ice hockey program unrealistic."

Bryant practiced and played all its home games at the Smithfield Municipal Ice Arena.

Hockey was one of 13 varsity sports teams Bryant fielded during the 1979-80 academic year.

Bryant started its varsity hockey program in 1973. It participated in ECAC Division III competition for two years before moving to Division II for the 1975-76 season. In 1975 it won the ECAC Division III championship. During the recent completed 1979-80 season it compiled a 7-18 record.

Drury said that Bob Reall, varsity hockey coach for seven years, will remain in a full time position at Bryant as Director of Intramural Sports, a position he has held for the past two years in addition to his coaching duties.



Women's Basketball in action

Girls' Basketball

By Cindy Shuman
Staff Writer

A Bright Future

Denise Armstrong, a 5' 9" freshman, has one of the best offensive games ever by a Bryant Player, against Wheaton. Denise scored 27 points, 13 of which were from the field and she had 7 assists.

Kelly Conrans, 5'10", also a freshman, was the team's leading scorer, averaging 13.8 points a game. She was also the leading rebounder and defensive player. Kelly played every position: center, guard, and forward, as well as guarding the opposing team's best players. Judy Watson, a junior, got off to a slow start but finished strongly, covering 12.5 points a game for the last 12 games. She also led the team in assists and steals for the second straight year.

Freshman Trish Farrand, 5'10", contributes 7.0 points and 7.0 rebounds a game. She also leads the team in shooting percentage (50%) and foul shooting percentage (77%).

Looking to next year, the team's schedule will be the most challenging one yet. The program, being just three years old, has gone from Club Status to Division III competition; and next year the team will move to Division II.

Included in next year's schedule are consistent Division II power Springfield, as well as Stonehill, Assumption, New Haven, and Bentley. All of these teams were ranked in the top ten in New England this year.

Dedication

A special tribute to senior, Dottie Pope was given. Dottie has been the team captain since the program started and without whose leadership success would not have been possible. Dottie gave of herself constantly on and off the court in an effort to make the team play their best.

A Winning Season

Bryant's 11-8 record represents the most wins ever by the women's basketball team. It is the team's second consecutive winning season. Last year's standings were 10-7. The 11-8 record this year was achieved against much stiffer competition than last year. The team achieved a 10-3 record against its own Division III teams, including victories of the III teams, including New Haven, Bentley, and Stonehill. The best victories of the season were against Emmanuel 67-54, and Wheaton 77-58. Last year Wheaton beat Bryant by 25 points.

Coach's Reflections

Coach Michael says, "It's the best season we've had by far." He feels that the team's strength was rebounding and good shooting. It's weaknesses included a lack of guards, as majority of players who were new to the team were centers. He is optimistic for a good season next year.

Pool Tournament

An unusual turn of events accounts for an upset in the annual Bryant College eight ball tournament. Steve Lawrence and Anthony Della Rocco were favored to make the finals but in an exciting semifinals match Monty Smulowitz defeated Lawrence three games out of four. Della Rocco had no trouble defeating his opponents in making the finals. The final match went the full seven games before Smulowitz won this year's championship.

The road to the championship

was a long one for Smulowitz as he took all of the games in every match, except the semifinals, before he was able to defeat his opponents.

Congratulations go out to Bob Boyle and Steve Lawrence each reaching the semifinals. Special thanks to all participants who helped to make this tournament a success and especially to John Falardeau, the tournament director without whose guidance the tournament would not have been such a success.

Baseball Opener

by Pete Baughman

1. Name the top three home run hitting teams in the American League in 1979.
2. Name the top three home run hitting teams in the National League in 1979.
3. Name the top three home run hitters in the National League in 1979.
4. Name the top five run scorers in the American League in 1979.
5. Name the National League and the American League Gold Glove Pitchers in 1979.

POOR ANNIE'S



627 Clinton St.
Woonsocket R.I. 766-5071

Seven Days A Week 11 a.m. - 1 a.m.

Live Entertainment Thursday-Sunday

Bryant Nite

Featuring

JIM TAYLOR

Friday, March 28

DRINKS \$1.00 W/ BRYANT ID
Sandwiches Half Price Before 10:00

WOMEN'S
MEDICAL
CENTER



FREE PREGNANCY TESTING
*ABORTION PROCEDURES
*BIRTH CONTROL COUNSELING
*COMPLETE GYNECOLOGICAL CARE

ABORTION SERVICES

For Information
and Appointment
Call 272-1440

100 Highland Avenue
Suite 104
Providence, RI 02906

1st annual
INVALIDS WEEK—END
March 21-22

Friday * 1-4 pm

Pinball Tournament

trophies for 1st, 2nd, & 3rd;
entry \$1.00

Friday Night * in the Pub

Quiet Entertainment
with Mark Fischer 50¢

SATURDAY NIGHT MIXER

BEAT THE CLOCK

with the band "Rugs"
from mixed drinks are

9-10 50¢
10-11 75¢
11-1 \$1.00

admission * 75¢

Monroe Dominates

An outstanding performance by Lisa Monroe in the Association of College Women's Intercollegiate Bowling Regional Tournament in April. Lisa average 198.8 (1,790 total pins) for nine games rolled at the regionals in March.

Lisa dominated the field from the opening game and never once gave up her lead. With games such as 209, 205, 233, and 221, she was too much for the other competition.

Lisa has received official notification from the ACU-I Board of Directors and will be departing on April 5 to Seattle Washington.

Her letter went as follows:

Congratulations on being selected as one of the twenty-four finalists for the 1980 Association of College Unions Women's Intercollegiate



Lisa Monroe

Bowling Championships in Seattle, Washington. Your performance in the regional tournament was outstanding and on behalf of the ACU-I, Women's International Bowling Congress and the Brunswick Corporation, we wish you continued success in the national tournament. The champions will be invited to represent the United States in the 1980 World Cup tournament and an opportunity to qualify for the United States team for the FIQ tournament. Our last years champion, Sandi Tice from Erie Community College, finished third in the World Cup in Bangkok, Thailand and was a member of the winning United States team in Manila. Her participation in collegiate bowling rewarded her with many memorable experiences she will cherish for years to come.

Congratulations Lisa and good luck in the tournament!

Volleyball Revenge

This was the motto and psych for the Bryant volleyball squad as they took the court against Providence College on March 4 in the Bryant Gym. Bryant was looking to avenge an earlier season loss to Providence.

The points were hard-fought and the games close with both teams blocking well. Bryant got the better of Providence with a 15-11, 15-7, 15-11 win. Providence College seemed to have some internal team problems as Bryant communicated well and "moved their feet" for a most satisfying victory.

There was a strong and appreciative turnout of students and

administration to cheer the volleyball team. The team is hoping this encouragement and support will continue into its next home match when Bryant plays host to Tufts University on Thursday, March 27 starting at 7 p.m.

The squad now has four wins and one loss in division play and is leading their division. There are three divisional games left before the championships in late April. They are: The March 27 match against Tufts and a home-and-home series with Worcester Polytech in early April.

Frisbees Fly

by Bob Daigle
of the Archway Staff

The Ultimate Messengers Frisbee Team has recently purchased a number of new personalized 165 cm. frisbees. The discs feature the Ultimate Messenger logo, and are the only of their kind in the country. The design for the disc was conceived and designed by Brian Cowley, pictured here with Dr. O'Hara.

The frisbees are of the highest quality, and are sure to become collector items, the Ultimate Messengers will be selling the discs in the Rotunda throughout next week. The price of a single frisbee is six dollars. All profits made from

the sales will go to the team to help them meet expenses.

The Bryant Frisbee Team is looking forward to a successful spring season. During the fall they earned the distinction of R.I. State Champions by defeating such teams as URI, Brown, Roger Williams, and Providence College. The team is hoping to be a Regional contender this spring. The first game is scheduled for this Sunday against Holy Cross, at Holy Cross.

The Messengers would like to thank everyone for their support in the past and hope it will continue as disc sports grow every more popular.

Baseball Answers

1. Boston Red Sox, 191
2. Los Angeles Dodgers, 183
3. Dave Kingman, Chicago Cubs, 48
4. Don Baylor, Cal. Angels, 120
5. Phil Niekro, Atlanta Braves
6. Jim Palmer, Baltimore Orioles
7. Jim Rice, Boston Red Sox, 117
8. George Brett, KC Royals, 119
9. Fred Lynn, Boston Red Sox, 116
10. Carney Lansford, Cal. Angels, 115
11. Mike Schmidt, Phil. Phillies, 45
12. Dave Winfield, San Diego Padres, 34
13. Montreal Expos, 142
14. Pittsburgh Pirates, 148
15. Baltimore Orioles, 181
16. Milwaukee Brewers, 185
17. Baltimore Orioles, 181
18. Los Angeles Dodgers, 183
19. Pittsburgh Pirates, 148
20. Montreal Expos, 142
21. Dave Kingman, Chicago Cubs, 48
22. Mike Schmidt, Phil. Phillies, 45
23. Dave Winfield, San Diego Padres, 34
24. Don Baylor, Cal. Angels, 120
25. Phil Niekro, Atlanta Braves
26. Jim Palmer, Baltimore Orioles
27. Jim Rice, Boston Red Sox, 117
28. George Brett, KC Royals, 119
29. Fred Lynn, Boston Red Sox, 116
30. Carney Lansford, Cal. Angels, 115



President receives frisbee

Photo by Mark Toms

Nomination Call

Cont. from p. 1, col. 3

to be pursued, extracurricular activities, and academic excellence in major.

Bryant College Award Bachelor's degree candidate who has demonstrated in classroom activities significant improvement in critical thinking and research, and who has displayed thoroughness in analyzing facts and figures.

Roger W. Babson Award Bachelor's degree candidate who has distinguished within college community because of character, orderly mind, sound judgement, and systematic business habits.

Bryant College Good Citizenship Award Candidate who has demonstrated the qualities of sincerity and vigorous industry in the interest of good citizenship and who has, by example, furthered better government on or off campus.

Kappa Tau Brotherhood Award Candidate who has exhibited outstanding brotherhood and leadership in promoting policies beneficial to Bryant College and the entire student body.

Creative Scissors

SPECIAL

With a \$12 cut get a free
REDKEN

Conditioning Treatment
(\$6.00 Value) With This Ad
Good Thru April 19

Wedgewood Plaza - 3 mi. south on Rt. 7
Open Daily 9 to 5, Thurs. & Fri. Till 9 (Closed Mon.)
231-9797

To Look Good For
Your Job Interview

mutual motors

232-2222

Auto Body Works

Guaranteed American & Foreign Service

Complete Car Care

100% Guaranteed Used Autos

Take Rt. 7 to 116 and go left. Beside Timberlands Restaurant.



More Personals

JJ and SG. Thanks for everything and for being the best big B's. ER

Alfalfa Fields is the fiddle player! Can't wait to hear Supertramp. Will you dance with me during April/May? It's our song. Love you.

Scott—Had any long cold walks home from Mass. lately? You shouldn't let yourself get picked up so easily.

Sidney—Thanks for the talk and all the help. Yule.

Sleazy—I'm till crushed.

Enzo, Chef, and the General. Thanks for everything. Best Big B's ever. Good Luck in the future. Bill

Ranger—Thanks for the past 3 Saturday nights. They were experiences I won't ever forget. Not so rough next time. Love always Mess (Puss)

Happy Birthday, Valski!! Have a great day.

Sid & Mouse—Thanks for helping us through a really bad time. We love you almost as much as we love each other.

Good Sex!!

ETW & CJL - we know playing pinball takes out yur sexual frustrations, but isn't there a better way?

Gaspo: By this time next semester you'll be a regular Susie Homemaker...and then you can hem my pants!

C and M—Make fools of yourselves in front of T and T??

Karen—7 cents for cream cheese—Joanne.

Theta—judge much at C.C.

Spanky—Dp perfect people really snore?

ORB—the new woman

Now what do we do?

Happy Birthday Sue M.

Happy Birthday Shelly M.

Scott—Thanks for the help Sunday night.

'What is this a pick-up?'—CM, you couldn't pick up a girl if you wanted to!

Wiki—Get much studying done at the library?

Just cuz its the 3d floor doesn't mean threesomes.

To the Mobile twins—Congrats and good luck in Fairfax.

Miss Larrabee—Smile—Joanne

Chita—Don't break his heart.

ORTLEY & BUDDY JR.—SEX OVER VACATION!!

Still waiting to go skating? Why don't you ask??

Who cares about my middle name??

Wayne—Starting Over, The Fob, blankets, Simon, Buicks and Mustangs, togars, tennis courts, fat tires and blown air shocks, and the APD memories??

Rocky's eyes need slitting! that means you Howie!

Room 123 BUDDY UP!!

Let's hose!

If I told you you have a beautiful body would you hold it against me?

All fire hydrants—Beware Rick K.

Visit Klipper Park, Ft. Lauderdale.

Steve L! Down on vacation, back on probation! Welcome to RI!

Hiawatha—"Blondes have more fun"

Carol—Aloe, Aloe, Aloe

The new look is coming to personals! Check it out!